Telephone EV 3-4111

The Daily Colonist.

Forecast: Cloudy
(Details on Page 3)

Vancouver Island's Leading Newspaper Since 1858

No. 28—104th YEAR | VICTORIA, BRITISH COLUMBIA, SUNDAY, JANUARY 14, 1962 | *** | 10 CENTS DAILY 15 CENTS SUNDAY | 68 PAGES

Algeria Braced For Violent Showdown

ALGIERS (AP) — The governors of all 13 administrative areas in Algeria have warned headquarters a crucial and perhaps disastrous period is approaching, government sources said Saturday.

The warnings came to Jean Morin, delegate-general, as housewives rushed food stores to stock supplies against the possibility of prolonged turmoil or a cutoff from France.

Some local governors requested more troops be rushed to cities where Europeans and Moslems were reported ready for a showdown fight, the informants said.

About 25,000 troops have already been massed in Algiers and 10,000 in Oran, the two most explosive areas, with large concentrations of organized European settlers.

EMPTY SHELVES

In both cities, housewives emptied the shelves of food stores following orders of the right-wing Secret Army Organization to stock up a two-month supply.

Army officers said they are tolerating the buying in case the population has to live through an armed uprising and a country-wide economic paralysis.

TENSION BOILING

Tension has been building up in Oran—Algeria's second city—for three weeks, boiling over occasionally with savage mob scenes and lynchings of Moslems after Moslem dagger and pistol attacks on Europeans.

In both cities the secret army — which opposes President de Gaulle's Algerian policies — has stepped up its campaign of tracts against a "sellout" to Moslem rebels.

Two Slugs Killed Saturna Islander

WILLIAM MONEY

By ED COSGROVE

Two heavy-calibre slugs fired at close range ended the life of a 22-year-old Saturna Island man.

RCMP investigators said bullets from the .38 calibre pistol that killed William Money passed completely through his body. Both shots struck him in the chest.

Investigation of the bizarre shooting which took place in Money's neat Lyall Harbor home Friday night turned up these facts, according to police:

- The death weapon, a 38 special, was owned by the victim.
- The pistol was found in a dresser drawer, only a few feet from where Money's underwear-clad body lay sprawled on a bed.
- Two bullets were found on the floor.
- Money's frail, ailing wife Marian was in a dazed and incoherent state when neighbors discovered the tragedy Friday night.

The slaying of the popular son of the unofficial community leader of Saturna—W. James Money—rocked this tiny Gulf Islands community of 120 people.

A special team of RCMP investigators, headed by Staff Sergeant William Morgan from the Victoria subdivision, is conducting the probe into the shooting. Police have not yet disclosed whether they have established a motive for the slaying. An RCMP spokesman said no charges are anticipated "at the moment."

INQUEST ADJOURNED

An inquest before Coroner Miles Atcheson was opened yesterday for identification of the body then adjourned to Jan. 27. The hearing was held in the home of the victim's father.

The body was then sent to Victoria for an autopsy.

Mrs. Money is reported to be under heavy sedation at Lady Minto Hospital at Ganges, Salt Spring Island. A police attendant is remaining at the hospital.

NO FORCED ENTRY

Investigators reported they found no sign of forced entry or any indications that a prowler had entered the Money house. Aside from the gunshot wounds no other signs of violence were found.

The tragedy came to light at 11.30 p.m. Friday when fellow employees at an island building material plant called at Money's home to take him to work.

They found him dead in his bed. His wife, semi-conscious, was also in a bed in the home.

The dead man's father, who acts as town constable for the

Continued on Page 2

Centigrade Cold Spell For England

LONDON (UPI) — Temperature readings will go down in England on Monday when weathermen will adopt their new system of giving temperature reports in centigrade instead of Fahrenheit, sending for example, 32 degrees F. down to zero C., and 50 degrees F. down to 10 degrees.

Waste Sky High

WASHINGTON (UPI) — A government report charged yesterday that the defence department wasted $7,000,000 in one year sending people overseas on commercial airliners while its own military air transport service made flights with 200,000 empty seats.

Auditors also found that military brass shipped golf clubs, sporting rifles and even dog food by airliners as much as a month before they left for new duty stations overseas.

The report was prepared by the General Accounting Office, which acts as a watchdog on government spending.

Quake Starts Exodus

BELGRADE, Yugoslavia (AP) — Terrified Yugoslavs are fleeing the earthquake-stricken area of Makarska on the Riviera coast, leaving cattle and other possessions behind, Tanjug said Saturday.

The government is furnishing free transportation in ships, trains and buses to move the refugees to places of greater safety, the news agency said.

Another series of tremors Friday night in the area of Makarska, mostly left in ruins by Thursday's big shock, spurred the exodus.

Boy Killed by Tree On Family Outing

DUNCAN — Death stopped a family wood-cutting expedition yesterday when a falling tree killed Steven McDowell, 8, one of four sons of Mr. and Mrs. Michael McDowell of Wilfon Avenue.

He and brothers Peter, 9; Robby, 7, and Douglas, 4, were helping their parents cut wood off Maple Bay Road when a dead tree collapsed suddenly. Steven died instantly.

Fee-Padding

Doctor Probe Starts

NEW YORK (AP) — About 1,500 New York State doctors face investigation of complaints of fee padding and other unethical conduct in cases involving claims for accident insurance.

August Bardo, director of the state board of regents professional conduct division, said that, so far, about 30 doctors have been found guilty.

SUSPENSIONS

"About 14 had their licences revoked," Bardo said, "and the rest received suspensions of up to two years or were censured."

He said some of the complaints accused doctors of charging as much as 40 times more for a service than normally would be asked.

ASKED TO MAKE

In the more than 6,000 cases listed in the complaints, Bardo said, insurance companies had made, or been asked to make, medical payments for policy holders.

Second Stage Begins

Common Market Clears Hurdle On Agriculture

BRUSSELS (CP)—The European Common Market yesterday moved into the second stage of its economic integration after members agreed on a joint agricultural policy.

Announcement of the agreement came Saturday after 16 days of tough bargaining in Brussels by representatives of France, West Germany, Italy, Belgium, The Netherlands and Luxembourg.

The significance of yesterday's move is that it smooths the way for negotiations with other European nations—such as Britain and Denmark—seeking to join the market.

PRINCIPAL DECISION

French Foreign Minister Maurice Couve de Murville, speaking for the market's council of ministers, said:

"The discussions were long and difficult. We have reached certain agreements and have taken the principal decision to pass into the second stage of the integration process."

"Our governments must now ratify this decision," he added, but this is considered a mere formality.

The European Economic Community agreement calls for full economic and customs union of its members in three stages of four years each.

Each stage is to bring them a third of the way toward tariff-free trade among the members and a common set of tariff free trade among the member world.

MAJOR HURDLE

Agreement on a joint agricultural policy cleared a major hurdle. With the second stage reached, observers said the market has crossed the "point of no return" with no major obstacles seen in the path.

The pact is reported to include safeguard clauses under which member nations can temporarily protect their national economies from agricultural imports of other nations and provides for the levelling of community prices of agricultural products.

* * *

Canada Still Seeks Europe Loophole Despite JFK Plea

(Special to the Colonist)

OTTAWA—The Canadian-American talks on President Kennedy's free trade proposals ended Saturday with the Diefenbaker government declaring itself prepared to play a "constructive role" in the promotion of freer world trade.

The two-day session closed with the five-man American team headed by U.S. Treasury Secretary Douglas Dillon and Canadian cabinet ministers agreed on broad objectives, but at odds over the issue of Commonwealth preferential tariffs in the European Common Market.

The Canadian government made it clear that while it reiterated its support for the expansion of world trade on a "multilateral, non discriminatory basis" it was not prepared to start slashing tariffs until it learned how much of the Commonwealth preferential tariff structure the U.K. would be able to salvage in its bid to join the Common Market.

MASSIVE COMMUNITY

The U.S. delegation, a strong five-man team, took the position that President Kennedy's initiative in asking Congress for power to gradually eliminate tariffs on the bulk of U.S. exports paved the way for a massive Western free trade community.

The Americans were obviously urging Canada to give up her fight for Commonwealth preferential tariffs and to strive for the greater economic gains to be achieved through membership in a North Atlantic freer trade area.

PART WAY

But the Canadian delegation, headed by Finance Minister Donald Fleming, was only prepared to go along part way with the president's crusade. At this stage Canada is worried that if Britain joined the six-nation European bloc without preserving preferential tariffs the bulk of Canada's $900,000,000 export trade would be sharply reduced.

The Common Market countries propose to reduce tariffs among themselves while raising a common external tariff against goods from non-ECM countries. But Britain, during her negotiations to join the market, has assured Canadians she will do everything in her power to press as much as possible for retaining Commonwealth preferences.

The low Commonwealth rates are irritating to the United States.

The official communique issued at the close of the seventh meeting of the Canada-U.S. committee carried key paragraph which stated:

Continued on Page 1

More Snow For U.S.

CHICAGO (AP) — A major new storm was shaping up Saturday night in the United States Rockies—starting with a light but general snowfall extending through the Dakotas into Minnesota.

Most of North Dakota and parts of Kansas and Nebraska were warned to expect four inches or more of new snow.

In the south, freezing weather continues to raise the cost of damage to hard-hit crops.

Snow ranging from one to seven inches has piled up in valleys of southern Idaho, northern Nevada and western Utah. Winds of 30 to 50 miles an hour were expected to create near blizzard conditions today.

Red Road For Laos

TOKYO (UPI) — Communist China has signed an agreement with the rebel government in Laos to build a road into Laos and to establish air routes linking the two countries, the Communist New China news agency reported today.

Inoculations for Everyone Smallpox Scare Demand

LONDON (UPI)—Members of parliament Saturday demanded strict health checks on immigrants and a mass inoculation program against smallpox, which killed four persons in Britain last week.

Thousands of persons in Bradford, Yorkshire, lined up for vaccinations at hospitals because of an outbreak there. It has claimed three victims within 48 hours and five other persons are in hospital with smallpox symptoms.

The other outbreak was in the London area, 200 miles away. First victim was Ismat Khan, 21, a Pakistani who arrived Christmas night. Another Pakistani and a nurse who treated Khan are in hospital with smallpox symptoms.

ALL DEPENDS

Dr. John Douglas, Bradford's health officer, said the situation was "disquieting" but no mass program of inoculation has been planned.

"It all depends on how the situation develops," he said.

Conservative MP Harold Gurden said after a meeting with MPs from all parties he has demanded from Health Minister Enoch Powell immigration checks to halt what might become an epidemic.

ABOLISHED ACTS

Another Conservative MP, Donald Johnson, said: "I am tabling a question in the House calling on the government to reintroduce the vaccination acts abolished by the Labor government in 1948."

The law provided for compulsory vaccination, except on grounds of conscience.

PAKISTANI ORDER

In Karachi, Pakistan, health officials ordered parents to have all school age children vaccinated within a week to fight the city's smallpox epidemic, which has claimed 250 lives since November.

Since the Pakistani army took control of the efforts to stop the epidemic last Tuesday, 350,000 persons have been vaccinated.

DON'T MISS

Farmers Fear Ruin From New Taxes (Page 2)

* * *

Hollywood Mourns Loss of Kovacs (Page 3)

* * *

Live Like Moles If War Comes! (Page 5)

* * *

Mr. Kleen Stops Dirty Ring Work (Page 12)

* * *

Fabulous World Underground (Page 14)

* * *

Way-Out U.S. Church Gets Asian Money (Page 17)

* * *

Calendar Spurns Friday the 13th (Page 18)

* * *

City Snowbound Century Ago Today (Page 20)

* * *

Tory Leader Lis Unveils Campaign (Names in News, Page 27)

* * *

Stamps Storm Grows in B.C. (Page 36)

* * *

	Page
Building	18
Comics	14
Crossword	32
Financial News	8
Garden Notes	14
Radio Programs	30
Social	23, 24, 25
Sport	12, 13
Television	30
Theatres	6, 7
Travel	15

Prophet of Boom Go to Jail 'Son' Told

NELSON (CP) — A Freedomite Doukhobor charged with taking part in a bombing testified Saturday he was persuaded by a man he believed was a Doukhobor prophet to say he was involved in terrorist activities.

Fred Jmaeff, 37, charged with Alex Bartsoff, 24, in the bombing of an Anglican church at Wynndel April 13, 1961, said Freedomite Mike Bayoff told him to make the statements.

He said Bayoff told him Doukhobor problems could only be solved if members of the sect served jail terms. Bayoff, now serving a jail term for terrorist activities, said this was a Doukhobor prophesy. Jmaeff told the B.C. Supreme Court jury.

The trial is the first of 16 involving members of the Freedomite sect set down for hearing during the assize.

Jmaeff said Saturday an RCMP officer told him things would go better for him if he made the statements.

Police witnesses denied any pressure was put on either of the accused to make statements and said no inducements were offered to them.

Laura Bartsoff, a cousin, testified he was at her home every evening during the period when the Wynndel bombing occurred. Mrs. Anne Legebokoff told of hearing Bayoff tell Bartsoff he was "head of all the RCMPs."

Last Trip Under Old Flag

Gabriola students board the ferry Kena for her last trip under the flag of private enterprise—she will be one of the provincial government's growing fleet when they board her again Monday for the trip to Nanaimo schools. The department of highways purchased the ferry and franchise from Capt. Bert Davis of Nanaimo.—(Lesby photo.)

ALL ABOARD

With G. E. Mortimore

Remember Captain Queeg? He was the commanding officer of the USS Caine—a haunted and fidgety mariner who went around rattling three ball bearings in his hand.

My mind drifted to Queeg when I found that I was rattling pennies, nickels and dimes between cupped hands and tossing a coin to the ceiling and catching it, as an aid to thought.

And I began to worry because these fidgets are supposed to be a sign of inner turmoil.

However, there isn't much chance that this one will develop into a full-blown Queegism, because I don't usually carry enough coins for a handful.

Come to think of it, there are fidgety people all around, and this makes me happier because neurosis loves company.

There used to be a newspaperman who employed Queegery or Queegmanship as a means of irritating his colleagues on the news desk.

Potter Student

Nobody could prove that his actions were calculated, but I believe they were, because this man was an expert in putting the other man at a disadvantage, having studied the methods of the famous Stephen Potter.

Sometimes he cleaned his teeth by sawing a piece of string back and forth with a flamboyant gesture, looking up now and then to note the effect.

At other times he would pause in his work, sit back and clean his fingernails with the edges of the copy. News from the United Nations, oratory from city hall, no matter what, it all served him as nail-picks and went down to the printers with bits of garden grime clinging to the corners.

If one of his more squeamish co-workers showed signs of weakness, he followed up this advantage by grasping his nose between thumb and forefinger and moving it back and forth with a cracking sound.

To be precise, you couldn't call this Queegery, because this man was a cool and precise individual, and I think he was quite aware of what he was doing—a much different man to the ill-starred skipper of the USS Caine, who was driven by some devil inside.

Twist Buttons

There is another man who makes a practice of giving a double-knock on the desk or the wall as he passes you, by way of greeting, or reassurance.

To my astonishment I found that I was doing it myself. Now I am trying to break myself of the habit. I don't even know what it is for. Maybe it means "knock on wood" — a gesture of appeasement toward any evil spirits that happen to be lurking inside the desk or wall.

There are many kind of fidgets—shredding bus transfers and tickets into confetti, whistling through the teeth, twisting buttons and what others?

"Have you noticed any people with odd mannerisms?" I asked my colleague, J. T. Jones.

"Well, you have a kind of funny one," said Jones. "When you hear something that catches your curiosity and you want to find out about it, you tap your finger with your pencil and do a circuit of the room in a kind of Groucho Marx walk, before you come up and ask.

"I know when you're going to ask a question, before you know yourself."

"Thanks for telling me—it was mighty good of you," I said. I must remember to do something about that habit of clenching my teeth.

Farmers Fear New Formula

By HERBERT L. JONES

VANCOUVER (CP)—If you want to enrage a British Columbia municipal landowner—particularly a farmer—these days, just mention the province's new assessment formula and what it may do to taxes.

Farmers and others across the province are worried. Some say the new formula will put their taxes up as much as 200 per cent or more. Others are acting with protest meetings and threats to withhold payment of taxes they say will put them out of business. Many municipalities have gone on record as against the formula change.

'HIGHEST IN WORLD'

Farmers whose land is in agriculturally-rich Lower Mainland municipalities recently met at Richmond to plan an en masse attendance at a tax court of revision in the area next month.

Les Gilmore, former director of the B.C. Federation of Agriculture and a leader of the protest, says the new formula assessing land at 50 per cent of current value for tax purposes will make farmers in the area "the highest taxed in the world."

Some assessment experts don't agree.

Assessor James Gardiner of West Vancouver, considered a top man in the field, admitted some people would be paying more taxes, but some would be paying less.

"In some areas where there is a 200 to 300-per-cent increase in assessments on their land, homeowners are definitely going to pay a larger tax," he said. "But then, you see, they have been getting away with too low a tax for years."

* * *

Ruin Seen Through Tax Hikes

* * *

At the stormy Richmond meeting, quotes like these were heard:

Farmer Doug Savage, Langley, suggested withholding taxes, declaring: "With our cost of machines, fertilizers and supplies up 25 per cent in the last 10 years and our returns down in the last three years, how can we pay double the assessment and make a living?"

Farmer Ted Kuhn, Cloverdale: "If assessed on their speculative value, there will be very few farms survive."

ALTERNATIVE URGED

Farmer Milton Kelly, Delta, said taxes were much less when there were no subdivisions but "everyone told us we needed people and industry." He said farmers should come up with an alternative to higher assessments.

"Put the price of potatoes up," shouted another farmer.

EQUALIZE TAXES

Crux of the controversy is amendments to the provincial tax assessment laws as proposed by the B.C. Association of Assessors. They said the new formula would equalize taxes as between urban and rural areas.

OLD SYSTEM

The amendments set assessments at 50 per cent of the current market value of land and its improvements—houses, barns, buildings or what have you. Under the old system assessments were calculated at 60 per cent of the 1953 value of the house and 60 per cent of the 1955 value of the land.

At the same time the government increased the standard mill rate for school taxes to 16 from 12 mills for urban areas and to 16 from nine mills in rural areas. The school tax mill rate base is to be adjusted from year to year by the provincial government.

WILL INCREASE

Experts explain that the effect will be increased assessments in areas of high real estate value and decrease them in areas where values are low. For instance over-all assessments in Saanich, Oak Bay and Esquimalt municipalities are expected to increase because of high land values. But in Victoria city where values are low assessments are expected to come down.

Saturna Slaying Rocks Community

Continued from Page 1

tiny community was called and RCMP were summoned from nearby Ganges.

Police have established that Mr. Money was last seen alive when he disembarked from the ferry at 9.30 p.m. He had spent the day in Victoria.

The autopsy may pinpoint the actual time of the shooting.

'PEACEFUL ISLAND'

An ironic twist to the tragedy was a statement made by the elder Money to a Colonist reporter several months ago.

"This is a peaceful island," he said at that time, "there has never been any crime here."

The elder Money ruled as unofficial—but undisputed—leader of the island community. His heir-apparent was his hefty (6-foot-4) son Bill.

'EASY-GOING'

Friends of the dead man said he was "easy-going and quiet-spoken."

His attractive, fair-haired wife Marian was described as "friendly and shy."

They were a "happy, devoted couple" but recently, following the death of their first child and the birth of a second five months ago, Mrs. Money was reported to have been suffering poor health.

The family's association with the island started in 1946 when the elder Money moved there from the Prairies.

Abandoning plans to start a summer resort, he established a real estate business selling island lots to "approved" buyers.

Mr. Money served as public works foreman, justice of the peace and constable for the island.

As the only law enforcement officer in the community, it was his job to take preliminary steps towards investigation of the fatal shooting of his son.

Family friends said the dead man probably bought the pistol that claimed his life in order to help his father carry out his duties.

Parents of the victim have taken in the couple's five-month old child. Other survivors of the dead man include a younger brother and sister.

With the Boy Scouts

The following proficiency badges have been issued recently in the Greater Victoria area:

[illegible]

Sukarno Lifts Talks Deadline

BOGOR, Indonesia (AP)—President Sukarno appeared Saturday to have called off his 10-day time limit for a diplomatic solution of his angry dispute with the Dutch over West New Guinea. Foreign diplomats were expressing guarded optimism.

Sukarno met at his summer palace here with members of the National Security Council. Later, one of his top military advisers, Brig. Gen. Acmad Jani, talked with reporters. Jani heads the West New Guinea operational command that would direct any invasion of West New Guinea.

Jani was asked about Sukarno's statement Jan. 9 that he would make a decision on Indonesia's next move at the end of a 7 or 10-day period. Did this mean military action was the next move?

"Such a possibility does not depend on a 10-day limit," Jani replied. "Military action can take place on any day.

"It now depends on the outside world whether or not a peaceful settlement of the West Irian (West New Guinea) dispute can be achieved."

Your Good Health

Cigaret Habit Can Be Curbed By Delaying That First Smoke

By JOSEPH MOLNER, MD

Dear Dr. Molner: My husband and I were overweight for 10 years, but after trying your reducing method he has lost 25 pounds while I have lost 22. We look and feel better than we have in years.

Now I have a very serious problem. After 48 years of not smoking I have acquired the habit, two to three packs a day. I'm determined to quit. Can I do it without getting fat?—Mrs. H.B.G.

I'll concede it's faintly true that not smoking and gaining weight sometimes go together—but the connection is indirect. People, especially high-strung ones, "just have to be doing something" all the time.

It's not uncommon for a person to substitute one habit for another.

I'd suggest you limit the time of day in which you smoke. Say you decide you won't smoke until you have one cigaret before lunch; then one at mid-afternoon, one before dinner, one after dinner. This gets you through the day on no more than 10 cigarets. Or better, eight or six.

LATER THE BETTER

I am strongly convinced smoking can be quite easily cut down if you decide not to smoke before a certain hour of the day, the later the better.

When you get down to half a dozen cigarets a day, it's then not so hard to quit entirely.

Dear Dr. Molner: Is there an exercise that can be done for a weak muscle in an eye? Whenever I am tired, my eyes tend to cross slightly.—J.H.

Probably yes. A specialist probably can help you.

* * *

Mrs. H.D.: Sterility in a man may be corrected, but it requires careful medical attention. There's no simple do-it-yourself solution, if that was what you were hoping for.

* * *

Dear Dr. Molner: What causes muscular dystrophy or cerebral palsy?—Mrs. B.G.

We do not yet know.

* * *

Note to H.M.: No, chocolate doesn't "thicken the blood."

The Weather

JANUARY 14, 1962

Cloudy with rain, occasionally mixed with wet snow. Little change in temperature. Winds easterly 15 increasing to 25. Precipitation Saturday trace; sunshine 2 hours, 30 minutes. Monday outlook, clearing.

Recorded Temperatures

High 42 Low 32

Forecast Temperatures

High 40 Low 32

Sunrise 8.02 Sunset 4.45

East Coast of Vancouver Island—Cloudy. Mixed rain and wet snow. Little change in temperature. Winds easterly 15 occasionally reaching south east 25 in Georgia Strait in afternoon. Forecast high and low at Nanaimo 37 and 25. Saturday's high and low, 35 and 27, precipitation, .15 inch. Monday outlook, clearing.

West Coast of Vancouver Island—Cloudy with rain, occasionally mixed with wet snow. Little change in temperature. Winds southeast 15 increasing to 25. Forecast high and low at Estevan Point, 42 and 32. Monday outlook, clearing.

TEMPERATURES

	Min.	Max.	Prec.
St. Johns	[illegible]	[illegible]	[illegible]
Halifax	[illegible]	[illegible]	[illegible]
Toronto	[illegible]	[illegible]	[illegible]
Winnipeg	[illegible]	[illegible]	[illegible]
Regina	[illegible]	[illegible]	[illegible]
Edmonton	[illegible]	[illegible]	[illegible]
Prince Albert	[illegible]	[illegible]	[illegible]
Churchill	[illegible]	[illegible]	[illegible]
Dawson	[illegible]	[illegible]	[illegible]
Whitehorse	[illegible]	[illegible]	[illegible]
Prince Rupert	[illegible]	[illegible]	[illegible]
Vancouver	[illegible]	[illegible]	[illegible]
Victoria	[illegible]	[illegible]	[illegible]
Penticton	[illegible]	[illegible]	[illegible]
Kamloops	[illegible]	[illegible]	[illegible]
Prince George	[illegible]	[illegible]	[illegible]
Williams Lake	[illegible]	[illegible]	[illegible]
Quesnel	[illegible]	[illegible]	[illegible]
Cranbrook	[illegible]	[illegible]	[illegible]
Kelowna	[illegible]	[illegible]	[illegible]
Portland	[illegible]	[illegible]	[illegible]
San Francisco	[illegible]	[illegible]	[illegible]
Los Angeles	[illegible]	[illegible]	[illegible]
Spokane	[illegible]	[illegible]	[illegible]
Chicago	[illegible]	[illegible]	[illegible]
New York	[illegible]	[illegible]	[illegible]

TIDES AT VICTORIA
(Pacific Standard Time)

Time	Ht.	Time	Ht.	Time	Ht.	Time	Ht.
[illegible]	[illegible]	[illegible]	[illegible]	[illegible]	[illegible]	[illegible]	[illegible]

TIDES AT ESQUIMALT HARBOUR
(Pacific Standard Time)

Time	Ht.	Time	Ht.	Time	Ht.	Time	Ht.
[illegible]	[illegible]	[illegible]	[illegible]	[illegible]	[illegible]	[illegible]	[illegible]

Canada Seeks Europe Loophole

Commonwealth Splits Talks

Continued from Page 1

"Canadian ministers reiterated their support for the expansion of world trade on a multilateral, non-discriminatory basis, and Canada's readiness to play a constructive role in the promotion of freer world trade."

CONSISTENT SUPPORT

The U.S. members, according to the communique, welcomed this statement and pointed out that the U.S. had consistently supported these objectives for many years.

Treasury Secretary Dillon at a press conference at the close of the talks described the statement by the Canadians as "very important." He said the U.S. cabinet members "welcome that statement of policy and we will earn be working towards that objective."

STAYS ALOOF

Mr. Dillon said that as the negotiations by U.K. and the Common Market progress the United States would hope the negotiators would be interested in the American view as a trading nation. At that time the U.S. would be glad to express its views.

"As we are not a party to either side in the present negotiations we do not feel we should inject ourselves into the discussions at the present time," he replied.

ADD TO PROSPERITY

The U.S. delegation explained the general nature and purposes of the trade expansion program which the U.S. government will be submitting to Congress. It said if approved the program would enable the U.S. to make a greater contribution to the growth of international trade on a multilateral basis and in this way contribute substantially to the strength and prosperity of the free world.

"The committee," said the communique, "examined the problems inhibiting international agreement on measures which would provide adequate access to world markets for agricultural producers.

DELEGATIONS PART

The Canadians emphasized the Commonwealth trade links. This was where the two delegations reached an impasse in their talks.

The Canadians stressed the importance of Commonwealth preferences and the historic right of free entry into the U.K. market which were an "essential cohesive element" in the Commonwealth association. They emphasized the importance that Canada's government attached to Britain's efforts in her negotiations with the Common Market to safeguard the trade interests of Canada and other Commonwealth countries.

NOT APPRECIATED

The U.S. has supported and encouraged the British to join the Common Market. The Canadian government has not appreciated this attitude by the Americans. External Affairs Minister Howard Green has criticized the U.S. for so encouraging Britain.

Mr. Fleming, in reply to a reporter's question, said Canada gave no firm commitment to join with the U.S. in carrying forward Mr. Kennedy's freer trade program. He pointed out that this would be "highly improper" for Canada as this was a program now before the U.S. Congress.

Fund Drive Gets Chief

Officials of Victoria and District Branch of the Red Cross have named William Lewis, 3270 Woodburn, as chairman for the fund-raising campaign in March.

Fund target is $79,000, the same as last year.

Mr. Lewis is a former manager of the Bank of Montreal.

ANNUAL CLEARANCE SALE

10K GOLD JEWELRY
RINGS—PENDANTS—EARRINGS
1/3 TO 1/2 OFF

SELECTION OF WATCHES
1/3 TO 1/2 OFF

PLATEWARE—HOLLOWARE
GLASSWARE—DINNERWARE
1/3 TO 1/2 OFF

"Your Family Jewelers"

LITTLE & TAYLOR
JEWELERS LTD.
1308 DOUGLAS ST. EV 5-1621
Free Parking at View Street Garage

Always... Gracious Dining

At the EMPRESS HOTEL

EMPRESS DINING ROOM
from 6 p.m. Daily

Enjoy delicious foods prepared by master chefs . . . gracious service . . . reasonable prices . . . for example full course Roast Prime Rib of Beef Dinner . . . $3.75.

COFFEE SHOP
7 a.m.-3:30 p.m.
Daily

Delightful luncheons, refreshing snacks and coffee.

Fine Religious Programs and Family Listening
All Day, Every Day
• 6 a.m. to Sundown •
KARI
530 on Your Dial

MOM and DAD LIKE IT . . .

Because Austin Is So Thrifty

THE KIDS LIKE IT . . .

because there's money left over for other things!

FROM THE WONDERFUL WORLD OF AUSTIN
THE DISTINGUISHED NEW
AUSTIN A60
New All the Way Through for '62

$2,240.00

Austin Means MORE for Your Money
• New power • New luxury • New safety • New colors
• New wide track • New styling

Check These Value Features:
• Oil Filter • Electric Windshield Wiper • Padded Dash
• Windshield Washer • Washable Floor Carpeting
• Fresh Air Heater Defroster • Separately Adjustable Front Seats

No extras to buy unless you want fully automatic transmission

TAKE A TEST DRIVE TODAY AT
PLIMLEY—on Yates
1010 YATES EV 2-9121

B. S. H. TYE

NEW AIDS NEW YEAR

Our 1962 Model Hearing Aids are really wonderful. Come in and find out for yourself or have Mr. Tye call on you by appointment. You may be pleasantly surprised.

Enjoy the New Year with New Hearing.

Closed Saturdays

VICTORIA HEARING AID
B.S.H. TYE Founded 1918
209 YARROW BLDG.
625 FORT STREET

Life for Death for Lightweight

OAKLAND, Calif. (UPI)—Perhaps the trouble with James Crosby was that he was 57 pounds lighter than his wife. Perhaps it would not have made any difference if their weights were reversed.

Crosby, 42, a 152-pound telephone lineman, began serving a life term in prison for the murder of his 209-pound wife—a woman who "led him around by the nose." The couple had eleven children.

An Alameda County probation department report said his wife, Dorothy, 31, had for the past 13 years allowed him to stay with her only "at her own request . . . and never for more than three days."

She feared that if he were found at her home she would lose her welfare payments, which came to nearly $100 a week.

"He was not always willing to leave when she said to," the report said, "and it was at such times their arguments arose."

Eight times Mrs. Crosby filed battery complaints following scuffles which developed out of his refusal to leave.

Last Aug. 30, when she once again asked him to leave, Crosby shot her through the heart with a .22 calibre rifle as she was telephoning police. He maintained the shooting was an accident.

But last month he was found guilty of first degree murder, and Thursday Superior Judge William J. McGuiness pronounced the sentence.

'Cowboys' Terrorists

NAIROBI, Kenya (UPI)—Police started a mass round-up of members of a Kikuyu tribal gang of youths known as "Texas Cowboys." They wear 10-gallon hats, studded belts and tight blue jeans and have been terrorizing Africans in the Nyeri area, police said.

Duke's Ranch Boys' Camp?

CALGARY (CP) — The Alberta Federation of Agriculture has endorsed a suggestion of one of its directors that it seek public support to have the Duke of Windsor's famed EP Ranch turned into a boys' ranch.

★ A HONEY FOR HAULING ★
ECONOLINE VAN
OLSON MOTORS
Victoria's Exclusive Ford Dealer

ERNIE KOVACS and wife EDIE ADAMS

* * *

Movie Colony Stunned

Zany Comedian Killed in Crash

WEST LOS ANGELES, Calif. (UPI)—Cigar-chewing comedian Ernie Kovacs, who loved high-powered automobiles, died early yesterday when his speeding car skidded on a rain slick street and crashed into a utility pole.

The 42-year-old star, returning home from a baby shower for the Milton Berles, was killed instantly.

Minutes earlier his wife, singer-comedienne Edie Adams, had left the gay party at the home of producer-director Billy Wilder in another car. They had been celebrating the adoption by Berle and his wife, Ruth, of a three-week-old boy last New Year's Eve.

Among a score of guests attending the party were Lucille Ball and her new husband, Gary Morton, the Dean Martins, Kirk Douglases, French star Yves Montand, actor Martin Gabel and other Hollywood notables.

Kirk Douglas, one of the stars at the party, could hardly speak when informed of the news yesterday morning.

"Oh, my God—how awful!" he said. "I just left him, smiling, with a big wave of his cigar."

Berle and his wife were stunned.

"We didn't know a thing," said Berle. "He was so happy at the party. We saw him just a few minutes before we left.

"There was nothing wrong with him. He was in good shape.

Working on TV Series

"We came straight home because of the baby and didn't hear a thing. How dreadful! Ernie came in late, very tired. He'd been working hard on a new TV series."

Wilder and his wife, as well as Ernie's friends, Jack Lemmon and comedian Buddy Hackett—who were not at the shower—spent a good deal of the night trying to comfort Kovacs' widow.

"If you knew Ernie, you know it is an unbelievable loss," said Wilder.

Said Lemmon: "I've lost a good friend, a lovely, dear man, and I'm deeply grieved."

Kovacs, 42, a big, garrulous, warm man who chain-smoked cigars, was a beloved man in Hollywood. His nightly card games attracted some of film-town's top stars—Frank Sinatra, Martin, Tony Curtis, among others.

Sinatra, reached at his home, said: "I'm so sad about it, I don't know what to say. He was a close friend and close neighbor. It's very, very sad, and I'm stunned by it."

Few stars have made such a personal impression on Hollywood in such a short time as Kovacs did. His intelligence and brilliance in TV and movie comedy won him great respect.

But he was not only a funny man—he was a man's man. His den, separate from his sprawling house, was full of the smell of cigar smoke and abounded in books, trophies and guns.

Great Love Was Cigars

But his great love was for cigars. He smoked between 12 and 18 two-dollar stogies a day.

"The cigar smoker," said the mustachioed performer, "is the kind of man who usually spends a little more time choosing his brandy or his wine. He may not have as many suits as other men, but he shops more carefully for them and enjoys them more."

In most of Kovacs' television shows he served as writer, producer, director and actor. He produced critical masterpieces of running gags, outlandish vignettes and nutty props.

Despite a loyal following Kovacs did not have broad popular appeal, but he did not seek it.

But those who knew him understood what he was doing and respected his imaginative, creative forays into television.

But even more, they loved him for being a gentle, thoughtful friend, a good husband and tender parent.

Montand Declined Fatal Ride

LOS ANGELES (AP)—The crash that killed comedian Ernie Kovacs might have claimed another celebrity, French actor Yves Montand, except for a last-second decision to ride in Milton Berle's car following a party at the home of director Billy Wilder. "Yves decided to go ahead with us and Ernie waved and left," Berle said.

Arrests Denounced

Dominicans Smash Navy 'Plot'

SANTO DOMINGO (AP)—The Dominican armed forces Saturday claimed to have smashed a plot by navy officers to overthrow the ruling state council and install a pro-Trujillo regime.

The navy chief of staff, Rear-Admiral Enrique Valdez Vidaurre, told reporters authorities had arrested four officers and five enlisted men. He declined to identify them.

Political opposition sources immediately denounced the reported plot as a sham. They charged it was a manoeuvre by the armed forces chief, Gen. Pedro Rodriguez Echavarria, to keep himself and President Joaquin Balaguer in power.

The armed forces communique said a group of navy officers planned to install a regime "favorable to the Trujillos."

Unshaven Actors Realistic Brigade

HOLLYWOOD (UPI)—Director Sammy Fuller has ordered actors not to shave during filming of "The Marauders." He says he wants a realistic brigade of bearded and battle-weary soldiers in the war picture.

Tarzan No. 12

HOLLYWOOD (UPI)—Jock Mahoney has been signed for the title role in "Tarzan Goes to India." He becomes the 12th person to play the role of Tarzan.

Great To Be Kennedy

LONDON (UPI)—"It was fun while it lasted," said the Kennedys of Massachusetts yesterday after two weeks of red carpet treatment by Londoners who refused to believe they were not related to that other Kennedy from Massachusetts now in the White House.

The whole thing began Jan. 3 when James P. Kennedy, 37, and his wife, Ruth, 35, of Massachusetts arrived at London airport. Kennedy is budget and finance manager for the Raytheon Corp. and no relation to President Kennedy or his family.

* * *

Therefore they were somewhat surprised when they were accorded VIP treatment at the airfield.

They were even more startled to find a horde of newsmen and photographers, "tipped off" that the Kennedys from Massachusetts were in town, waiting at the hotel.

"Are you Mr. Robert Kennedy?" asked one newsman, with pencil poised, while photographers vied for pictures.

* * *

"I told him 'No, I'm Mr. James Kennedy.' Kennedy said. "But right there I realized the mistake.

"But they wouldn't believe me. They kept asking questions and looking at my wife."

A hotel official said the case of mistaken identity was compounded by the fact that this Kennedy's wife "might pass for Jackie when she puts her hat on."

Dag Hammarskjold Mourning Stamps

New York (EN) Jan. 13—According to a report from the Netherland Mission to the United Nations, a set of two stamps honoring Dag Hammarskjold will be issued by Surinam. The stamps will picture the late Secretary-General from a portrait supplied by the U.N. Both stamps will be bordered in black with the UN Emblem on a blue background.

The stamps are to be distributed by the Elmont Stamp Co.

Collectors may obtain a set by sending 50c to ELMONT STAMP CO., 100 RUBY ST., ELMONT, N.Y. (limit 4 sets to a customer). This special offer is made to introduce Elmont's approval service. adv.

The Background Comes First

WHEN YOU are not feeling well and are tempted to buy some remedy for which great claims are made, ask yourself a few simple questions. What is the background of the manufacturer of the remedy? Has he been educated in medicine, pharmacy, or chemistry? Are the claims made for his remedy based on scientific fact? Is it not possible that you have been influenced by exaggerated statements? Don't risk your health by experimenting with medicines of unknown value. Consult your physician. He alone is qualified to advise you in matters pertaining to health. If he prescribes, bring his prescription to us. It will be filled promptly with the finest ingredients obtainable.

McGill & Orme LIMITED
PRESCRIPTION CHEMISTS
1081 AT BROAD EV-4-1195 | DOUGLAS AT VIEW EV-4-2222 | MEDICAL ARTS BLDG. EV-2-8191

JANUARY SALE
VALUES INCLUDE
COATS
Smart new styles from regular stock, offered at fantastic reductions. We will not carry items from one season into another, so these must go. There's every style, every color and fabric.
PRICED FROM
$35.00
SENSATIONAL BUYS IN SUITS AND DRESSES, TOO
Mallek's
1696 DOUGLAS EV 2-8131
Budget terms at no extra cost

Buy New Comfort at Comfortable Savings
SEALY'S 81st
ANNIVERSARY SALE

Standard's Mattresses . . . 3rd Floor

Comfort and Convenience
CONSEALY BEDS
The "Tuck-Away"
Smart modern sofa in foam cushions and nylon covers. Quickly makes double bed with own Sealy mattress.
169.00
Extra Heavy Cover 189.00
The "Century"
Featuring foam cushions for top daytime comfort, extra foam back for extra wear. Posturepedic mattress, for quick conversion.
239.00
The "Salem"
Lovely Provincial tapestry cover, full foam cushions. Colonial-style sofa with Posturepedic mattress included.
269.00

The 'FLEX-GUARD' Mattress
- 252-coil, innerspring unit
- Edgeguard reinforcements
- Sisal crown, sisal pad
- Vertical pre-built border
- 7-gauge border wires
- Button-free construction
- Pre-compressed white layer felt
- 8 vents, and cord handles

3 ft. 3 ins. or 4 ft. 6 ins.
Mattress 39.95
Matching Box Spring 39.95

'FLEX-GUARD' DE LUXE
- Scroll quilting
- 312-coil innerspring unit
- 7 gauge oil tempered border wire
- Full 3-oz. sisal pad and sisal crown
- Pre-compressed white layer felt
- Pre-built border, specially reinforced on all sides
- 8 vents, cord handles

3 ft. 3 ins. or 4 ft. 6 ins.
49.95
Matching Box Spring 49.95

'HEALTH-GUARD' MATTRESS
- 405-coil, innerspring unit
- 7 gauge oil tempered edge wire
- Button-free flange construction
- Multi-needle quilt
- 3-oz. sisal pad and crown
- Vertically pre-built border
- Cord handles, 8 vents

3 ft. 3 ins. or 4 ft. 6 ins.
59.50
Matching Box Spring 59.50

Sealy Specials in Hollywood Bed Units!

The "ADDISON" Hollywood Bed
- 220-coil mattress
- Matching box spring
- Padded "Addison" headboard
- Metal bed frame with castors

3 ft. size only
4-Pce. Complete
69.95

The "CHATHAM" Hollywood Bed
- 252-coil mattress
- Coil on coil box spring
- Chatham headboard in pearlite
- Metal bed frame with castors

3 ft. 3 in. size only
4-Pce. Complete
99.95
TWO "twin-size" Chatham units with 6 ft. 6 in. headboard, complete
199.95

The "ESSEX" Hollywood Bed
- 312-Coil Mattress
- Coil-on-Coil Box Spring
- Choice of walnut or maple radio headboards with metal frame or Jenny Lind bed complete with bedrails.

Complete
119.95

PARK FREE AT THE DOOR
★ Use our own View Street lot at the rear entrance
737 YATES EV 2-5111

Standard FURNITURE DENNYS OF VICTORIA

OPEN TILL 9 P.M. ON FRIDAYS
Closed All Day Wednesday
FREE DELIVERY

The Daily Colonist.

"An Independent Newspaper, The Organ of No Clique or Party"

1858 — Published every morning except Monday by the Colonist Publishers Ltd. at 2621 Douglas Street, Victoria, B.C. Authorized as second class mail by the Post Office Department, Ottawa, and for payment of postage in cash. Member Audit Bureau of Circulations. — 1962

RICHARD J. BOWER, Editor-in-Chief

Unwarranted Slur

THE STARTLING conclusion has been reached by a University of British Columbia industrial administration expert that in B.C. industry, 70 per cent of working time is wasted, 45 per cent in complete idleness.

Not many people will agree with him. If this were so British Columbia would not have attained its present economic and industrial position.

The expert, Professor H. W. Wilkinson, bases this estimate on a two-year study of a segment of one industry, construction. He intends to continue his studies with a survey of sawmills and plywood plants. And well he might.

Professor Wilkinson does not blame labor so much as management for the alleged loss of productivity; good management could cut the loss to 30 per cent, he maintains. But British Columbia's working men, no less than company executives, are apt nevertheless to resent his portrait of them sitting or standing around idle nearly half the time when they are paid to be on the job.

Barbs such as the professor has shot from his stronghold of theory into the industry of the province perhaps have their merit in calling attention anew and dramatically to the constant need of improving productivity. No one denies there is such a need, and no one can be satisfied that industrial efficiency is perfect.

But his slur on British Columbia's industrial management and labor—for it is a slur whether he intends it that way or not—is unwarranted. Professor Wilkinson has closely scrutinized one small part of the province's industrial picture, a part in which the circumstances are possibly not at all representative of the whole, and apparently has leaped to the conclusion that his figures hold good for all B.C. industry.

By all means he should study the operation of plywood plants and sawmills, for instance, and see how much time is wasted in standing around, doing unnecessary work and using inadequate methods. How wrong he is in his supposition he undoubtedly will find out.

A National Figure

HIS PRAIRIE familiars in this city will join with many others across Canada in noting with sympathetic regret the death of Rt. Hon. J. G. Gardiner. With him there passes also an era in Canadian politics.

The famous "Jimmy" Gardiner was one of the Liberal greats of the long-lived Mackenzie King and St. Laurent reigns, and an outstanding minister of agriculture, a portfolio he held for 22 years.

Before that he had been the dynamic premier of Saskatchewan, moving from there to the senior levels of federal governance in an unbroken political career lasting some 44 years.

Mr. Gardiner was notable as a parliamentarian of unusual skill and debating quality, one of the towers of the government front bench, and the Liberal party owed much to his capacities. He was always a fighter and a rugged defender of the policies he adopted. None could begrudge admiration of his staunchness.

A farm boy, he emerged as one of the leading western figures of the twenties, and remained as such all through the rest of his political life, which closed in 1958. Prime Minister Diefenbaker has eulogized him as one of Saskatchewan's most distinguished sons, and this accolade he warrants in the wider national realm. He was a figure of Canadian importance.

Housing History

THE B.C. PROVINCIAL archives are acknowledged to be among the best in the country; they far outshine those of several other provinces. Now they have been enriched by the papers of the late Major F. V. Longstaff.

This well-known local historian had a vast collection of maritime, mountaineering and related lore, including his own and other books and data covering the early naval history of this coast.

Acquisition of these papers adds immensely to the value of the B.C. Archives.

The trouble if any is to find enough space to house and display properly the vast storehouse of B.C. history which the archives represent. Here is one subject to which renewed attention might well be paid by the Bennett government.

A new provincial library and archives building is badly needed.

Mr. Twist Himself

MR. PEARSON is keeping up with the fashions. He likens the recent federal cabinet meeting in Quebec—because it didn't result in the large-scale changes the Liberals alone predicted—to the new dance craze, the Twist.

The Liberal leader should be an authority on this dance; he is rather an expert himself at twisting.

For example, Mr. Pearson says he is concerned at the UN's use of force in the Congo. What did he expect the troops to use—peashooters?

Yet Mr. Pearson it is who has always advocated the formation of a mobile UN task group able to put out brush wars anywhere. How then would he arm them—with slingshots?

The former external affairs minister it was also who was largely responsible for the UNEF in the Gaza strip, where they have been for the past five years.

It could not be possible, surely, that they are unarmed!

Mr. Pearson deplores the activities of the UN in the Congo, saying that in the past the UN has confined itself to protecting countries against aggression and not intervening in civil conflict. He overlooks surely that the UN was asked to intervene and restore order, by the legitimate Congolese government.

Has he forgotten also the provisions of the UN Charter, which specifically empower the use of force when other means of keeping the peace fail? Were he at the helm would he have the UN Congo contingent stand meekly by, to be bullied and maltreated—as they were until their patience ran out—for lack of the use of arms?

Only Mr. Pearson, apparently, can reconcile this latest viewpoint with the mobile task unit of his previous preference. For obviously a UN task force of any kind is useless if it is barred from employing its weapons.

Twist is right, but it is Mr. Pearson who is twisting; in as wriggling a pattern as the dance craze.

Thinking Aloud

". . . of shoes, and ships, and sealing wax . ."

By TOM TAYLOR

EIGHT-INCH high boots for the army will do away with the "much maligned puttees," says a news dispatch from Ottawa. Old soldiers may shrug their shoulders; the current short puttee isn't half the bother of the former version.

Many of them have baleful recollection of the puttee which reached up to the knee; practice made putting it on a quick, almost instinctive operation, just as one ties a shoe lace without thinking. But puttees were always a nuisance nevertheless.

But the modern military mind seems more sensible about army clothing and accoutrement. The puttee will have few mourners.

* * *

FOR the want of a nail the shoe, the horse and the rider were lost; for want of a nail the identity of the mystery wreck off Sidney Inlet remains unknown.

The local nail that's missing is a silver one, believed to bear the name and particulars of the sailing ship which has lain in west coast waters for 100 years.

RCN divers, being the kind of chaps they are, are just itching to find the nail.

Navy folk, too, are toying with the idea of salvaging as much of the wreck as possible and setting it up on a suitable Victoria site as an historical exhibit. At least they'd like to do this if sufficient interest and support were shown by the community.

This would add to the centennial attractions this year.

* * *

A PICTURE in the Japan Times Weekly shows that Tokyo is like Victoria in at least one respect; it too has cluster light standards. These have a sort of Japanese-lantern look but they are the real mackay nevertheless.

How many streets are adorned thus in Tokyo I don't know, but in this picture the standards top the balustrades of the moat bridge that leads to the Imperial Palace. Over 102,000 people streamed over the bridge on January 2 to offer their greetings to the Emperor and his family.

I should suppose this bridge holds a sanctified spot in Japanese sentiment; unlike our own clusters the Tokyo globes won't run the risk of being splintered by the pot shots of youthful vandals.

* * *

A REPRINT of Dorothy Abraham's "Lone Cove" is now available in local bookstores. This is the story of her experiences on the lonely west coast of Vancouver Island many years ago, before she gave up her "wild and woolly life" to come to Victoria.

The west coast is opening up. There is a road into Tofino now, and interest in the Long Beach area is growing. Already the "wild and woolly" atmosphere of the west coast is being transformed and soon will be entirely a thing of the past.

"Lone Cove" is therefore part of the tapestry that is island history, depicted at first-hand out of personal knowledge. It puts in print a valuable record of daily life in a little-known area of the island, and should delight many readers.

* * *

APPARENTLY centennial beards are going to sprout again in the fashion of 1958. This seems to be the distinctive male contribution to the celebration of birthdays — when it's in the plural and not the singular. Some Victoria ladies, obviously, are going to suffer from bristles.

It is right and proper to resuscitate the past when marking a city's centenary, and one look at old albums makes clear that to be a man in 1862 one had to have a hirsute chin. Naturally the male of 1962 must follow suit.

Still and all I hope there are others besides yours truly who shrink from the idea.

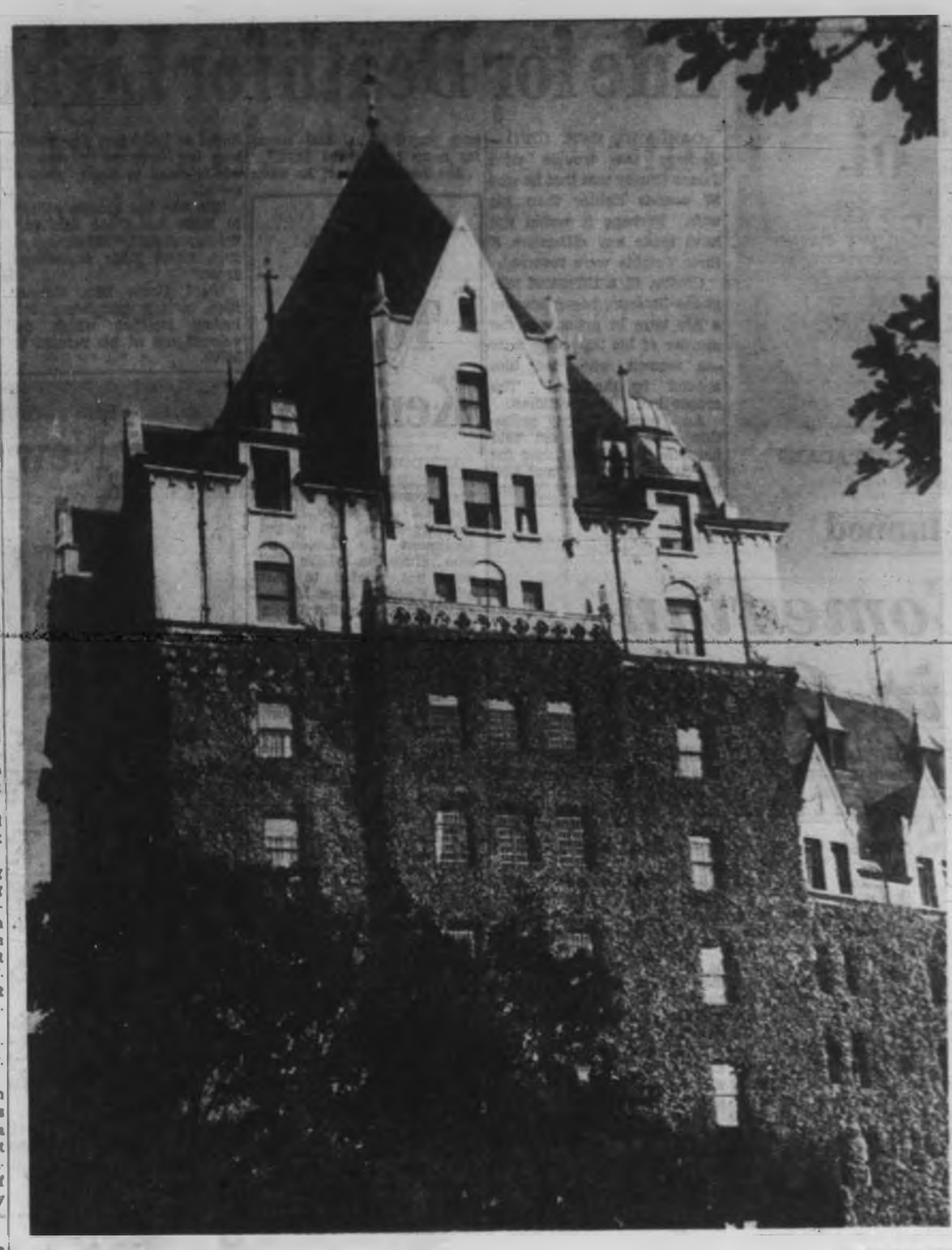

Harbor Tower — Cecil Clark photo

The Prospect for France

Between Peace and Civil War

By WILLIAM MILLINSHIP, from Paris

WITH luck, France will find herself at peace this year, for the first time since 1939. The Algerian war, which has dragged on for over seven years, seems to be coming to a head, and there is a reasonable chance of a negotiated ceasefire in the next few months. This would end the long series of distastrous colonial wars in Indo-China and North Africa which has dominated French politics since the end of the Second World War.

But, superimposed on this prospect of peace, is the near-certainty of a new insurrection by right-wing European extremists in Algeria and possibly in France.

* * *

Thus suspended between peace and civil war, France seemed surprised by the serene, confident tone of General de Gaulle's end-of-the-year address to the nation. The Algerian war, he said, would be ended "one way or another" in 1962, but he only hinted that it would probably end satisfactorily with an agreement on Franco-Algerian co-operation.

His failure to announce important new developments caused disappointment, and his complacency with the state of the country and its immediate future provoked bitter criticism in the press.

The strongest reaction came, significantly, from the Socialist Party newspaper Le Populaire, till recently only moderately critical of the president. This time it outdid the Communist and fellow-travelling papers in the violence of its attack. The president's Algerian policy, it said, had become "a sort of total resignation in face of France's responsibilities." At home, it accused him of intellectual fraud in trying to prove that the working classes were more satisfied with conditions under his regime than under the Fourth Republic.

Le Populaire joined the Communist daily L'Humanite in charging President de Gaulle with practising the Coue method of auto-suggestion when painting his rosy picture of France today.

The independent Le Monde joined the chorus with an article entitled "Auto-Satisfaction," which said that de Gaulle's "oracles are awaited with less and less hope and judged with more and more scepticism."

The right-wing papers were more restrained, but they shared the scepticism. Judging by the press General de Gaulle's prestige has fallen sharply since he obtained a 75 per cent vote of confidence in the referendum last January. It is nevertheless true that a new referendum this month would produce an equally overwhelming "yes" to de Gaulle.

* * *

He still appears the only man capable of ending the war in Algeria, although it has lasted longer under his regime than it did under the Fourth Republic. The political parties are vocally hostile, but are shy of assuming power before peace is restored in North Africa. This explains why, despite a strong current of hostility in the French Parliament, the Socialist motion of censure last month fell far short of the required majority.

General de Gaulle is safe from legitimate political opposition because the French see no reasonable alternative to him. The choice, it is assumed, is between de Gaulle and a military regime. The French Left is weak and divided, despite repeated attempts to unite against threats of fascism.

This situation will change should France find herself really at peace for the first time in 22 years. It is reasonable to predict that the political parties will then lose their timidity and develop a more active form of opposition. But this seems unlikely to happen at best much before the end of 1962. Provided he is not removed by violence, illness or accident, General de Gaulle will undoubtedly still be president of France this time next year.

He may, in the meantime, have taken measures to strengthen his political position. The timing of his 1962 program depends on whether an armistice is signed with the Algerian Nationalists, and whether the inevitable right-wing insurrection is broken. Assuming he clears both hurdles, General de Gaulle may make political capital from the dual success, either by calling new general elections and trying to pack parliament with a Gaullist majority, or by reforming the constitution to strengthen the role of the president and eliminate that of prime minister.

* * *

Since the personal prestige of one man does not always influence parliamentary votes in France, it seems probable that General de Gaulle will prefer the second solution to constitutional reform. The present constitution, tailor-made for the general in 1958, has nevertheless been stretched into quite a new shape in the past three years.

The president is not the supreme arbiter he was intended to be. He decides policy and effectively directs the government, yet is not responsible to Parliament. He is not even allowed to appear in the Assembly or in the Senate.

The general, it is reported, plans to submit a constitutional reform to the country which would legalise his present double role as chief of state and effective head of government. The president would be elected by universal suffrage, instead of indirectly as at present. Generally speaking, the French regime would become nearer to that of the U.S. than the British form of democracy.

This is the sort of problem France may have at the end of 1962—if all goes well. After five years of Gaullism she will still be trying to work out an acceptable form of government. General de Gaulle will, however, have deserved well of his country if, in a year's time, the Algerian war is over and if the country is still free to decide how it wants to be governed.

As France marches ahead in the new year to the boom of plastic bombs, no one can guarantee that 1962 will end so well.

(NYS Copyright)

The Packsack

Of GREGORY CLARK

GAME birds and game animals are supposed to be the concern of the sporting fraternity. Hunters take it for granted that deer, moose, bear and other wild creatures belong to them in some curious and special way. Year by year, however, the truth is slowly being revealed that game birds and game animals belong to all the community, and that the non-hunting citizens, by far the majority, have an equal right in the wild animals of our country with those who go hunting to kill them.

Provincial governments, watching with astonishment and even consternation the remarkable increase in the number of people taking up hunting as a recreation, are beginning to weigh the philosophy as well as the politics of the sport of hunting. Our pioneer generations across Canada came from countries in which game was jealously protected by the landowners, and the common man had few if any rights in the matter of hunting for sport. When they came out here, game was one of the basic necessities of survival, and the tradition of public freedom to hunt game was as jealously guarded as were the privileges of the landlords in the old countries. Several generations have since enjoyed this freedom.

But a new type of landlord is beginning to be heard from, that landlord being the non-hunting majority of those who have an equal right to the game and don't want to kill it.

(Copyright, Canada Wide)

Political Yardstick

(From The Toronto Daily Star)

THE National Broadcasting Company deserves no praise for its decision to bar a folk-singing quartet from the Jack Paar TV program because they would not sign loyalty oaths.

The Weavers, who may be remembered by many Torontonians for their appearances here, declined to sign because they claimed "no private business establishment such as NBC has the power or the right to require proof of any citizen's patriotism."

This is a good argument. But there is a better one in the principle that, in the free world, art should not be measured with a political yardstick. If it were, we would have to reject Pablo Picasso whose leanings are to the far Left, Emil Gilels who is a product of the Communist system, or the Bolshoi Ballet, many of whose members undoubtedly carry party cards.

The political sorting out of the angels and the devils is practised daily in the Red world. It was also employed in the United States in the bleak and shameful days of McCarthyism.

The decision of NBC to hark back to that dark era does not enhance its reputation for common sense or courage.

From the Scriptures

If my people, which call my name, shall humble themselves, and pray, then will I hear from heaven. 2 Chronicles, 7:14.

Time Capsule

Racial Hatred

By G. E. MORTIMORE

COUNTRIES of the British Empire needed more British immigrants, Prime Minister R. B. Bennett of Canada said in a radio speech from London, 25 years ago.

He had just toured New Zealand, Australia, South Africa and the British Isles.

Seven Nanaimo stores were destroyed by a $35,000 fire . . .

Police were combing the west for the kidnap-killer of ten-year-old Charles Mattson . . . S. H. Logan was named general manager of the Canadian Bank of Commerce . . . Humorist and economist Stephen Leacock announced in Vancouver that he was retiring from the lecture platform.

W. W. Walkem was re-elected mayor of Ladysmith.

* * *

J. L. Beckwith was elected mayor of Victoria, 50 years ago. He had 2,070 votes to 2,021 for A. J. Morley.

Elected aldermen were Robert Beard, George A. Anderson, Alexander Stewart, Joseph H. Baker and Robert J. Porter.

His Honor Lieutenant-Governor T. W. Paterson opened British Columbia's 12th legislature.

The Equitable Life Assurance building in New York was destroyed by a $10,000,000 fire. Six people died.

* * *

Vancouver roughnecks run a Chinese labor gang out of town and turn down their houses in a frenzy of racial hatred, 75 years ago.

In Victoria, James Fell was re-elected mayor. You could travel to Montreal and back for $100 by CPR. Advertisements took up two thirds of the Colonist's front page.

The trouble in Vancouver began in the bad feelings of unemployed toward contractor John McDougall and the Chinese gang which he had imported to clear land.

"A large number of the floating population of the city . . . incited on by the open approval of Mayor McLean, Alderman D. Oppenheimer and others, hustled the Chinese in every conceivable way.

"They proceeded to the shacks and tents which the Chinese had erected, pulled them down, and bundled everything to the wharf . . . Mr. McDougall was threatened that his life would be taken.

"Some Chinese have for years had a vegetable ranch on False Creek, and here their small houses were pulled down . . ."

Mr. Fell was elected mayor of Victoria with 361 votes to 248 for Charles E. Redfern and 216 for Andrew J. Smith.

South of the border, Mr. and Mrs. George Pullman were on a two-month tour of California in their private railway car. "Mrs. Pullman . . . is attended by a huge cavalcade of horses, dogs and servants. Her two daughters always accompany her, and their surroundings en route . . . far surpass the entourage of HRH the Prince of Wales . . ."

—FROM COLONIST FILES.

Romance of Our Hymns

Henry Vaughan

By KATHLEEN BLANCHARD

HENRY VAUGHAN was a twin. He was born in Skethiog, Wales, in 1621 — a descendant of that ancient race of Silures, mentioned by Julius Caesar. (The Silures were a powerful and warlike tribe in ancient Britain and occupied the counties of Monmouth, Brecon and Glamorgan.)

The brothers were educated at Jesus College, Oxford.

The times in which they lived were extremely hazardous; unhappy division and strife were rampant. Oxford which had been a stronghold of royalty became an unhealthy place for Stuart sympathizers after its fall, and the brothers Vaughan found themselves imprisoned for their staunchness to the king. They were further punished by confiscation of much of their property.

Henry loved poetry and literature, while Thomas took the road of the alchemist and Rosicrucian. (The Society of Rosicrucianism was formed by a number of individuals early in the 17th century, to make their opinion known. There was a flavor of mysticism, a suggestion of hidden meanings which only the initiated could discover.)

Graduating in medicine, Henry returned to his native Wales, where he lived and practised for most of his life.

Endowed with that interest in religion which is native to the Welsh, he devoted much time to writing on that subject.

He was extremely retiring in his literary life, and the work of Henry Vaughan would probably have not been given to the world but for his brother, who had his poems published on his own initiative.

It was one hundred years before Henry Vaughan's works came into their own, and that through Henry Francis Lyte (who wrote Abide With Me).

Lyte edited Vaughan's poems, so making them known to the world. The following hymn is among those poems and appears in the Scottish hymn book:

My soul, there is a country
Afar beyond the stars
Where stands a winged sentry
All skilful in the wars.

There above noise and danger,
Sweet peace sits, crowned with smiles,
And one born in a manger
Commands the beauteous files.

He is thy gracious friend,
And—O my soul awake!
Did in pure love descend,
To die here for thy sake.

If thou canst get but thither,
There grows the flower of peace,
The rose that cannot wither,
Thy fortress, and thy ease.

Leave then thy foolish ranges;
For none can thee secure,
But One, who never changes,
Thy God, Thy Life, Thy Cure.

New Environment? *Survival for All?*

World of Human Moles Answer to Nuclear Attack

By RONALD COLLISTER
Telegram News Service

WASHINGTON—The only total answer to the threat of nuclear attack is a world of human moles, burrowing into the ground for safety and learning to live there.

This is the safety outlet that Neville Shute overlooked in his Doomsday Book, On The Beach.

All life in earth died. But what about life under it?

In a way, science fiction has prepared us for such a possibility, just as it prepared us for so many other events that came to pass.

In so many of the books, the spacemen from earth reached a new planet. It looked deserted. Then the planet's craters opened like manhole covers and out stepped the strange people with antennas in their heads.

Looking at the world today, at the possibility of war and the frantic desire of every single human being to survive, this picture is no longer so far-fetched.

If all people were to survive, they would have to be well underground. There is no alternative if there is to be survival at the heart of the blast.

The human compulsion to burrow into the earth's surface is almost as strong as man's desire to fly.

Ancient civilizations lived below ground level and, in the Twentieth Century, folks are trying to copy them with the rumpus room. "Please don't call it a cellar."

Digging holes and tunnels is the greatest pursuit of the young and caving is staging a fantastic come-back as a popular hobby.

Across the nation and around the world, armies are digging into the hearts of mountains to build missile garages and Doomsday operations nub.

Just as Shute overlooked the movement underground, President Kennedy has omitted a sizeable factor in his plan to spend $700,000,000 on fallout shelters in readiness for a nuclear attack.

This, presumably, may save the lives of 20,000,000 Americans.

Now what about the other 180,000,000?

If the danger of nuclear attack increases, these "left-outs" are going to demand that the United States launch a system of fool-proof protection for all, not just for the select and for the rich.

The Kennedy plan is sure to start the ball rolling and the cry of, "Why him and not me?"

And the only safety for all is deep subterranean caverns where human beings will learn to accept a totally new environment.

Marine Insurance
INSURANCE IS OUR BUSINESS NOT A SIDELINE . . .
HARBORD
INSURANCE, LTD.
6 TO 30 MONTHS TO PAY

Built-In

Giant footprints in black and white set off this red rug made by patients at the C. F. Menninger Memorial Hospital in Topeka, Kan. It is one of some 200 arts and crafts pieces at an exhibition of work by patients.

Few Strikes So Germany Booms Along

BONN (Reuters) — The absence of strikes in West German industry has again been pointed up as one of the major reasons for West Germany's post-war economic "miracle."

* * *

Statistics released here show the average West German worker lost less than a minute of working time through strikes in 1960—a year when industry in other west European countries was plagued by official and wildcat walkouts.

* * *

West German industry had only 26 strikes in 1960. They involved 17,000 men and cost 38,600 working days, compared with 2,849 strikes in Britain involving 819,000 men and costing 3,024,000 working days and 1,512 strikes in France involving 581,000 workers and costing about 1,070,000 days.

Best Seller

German Critics Hit 'Prejudice' In 'Third Reich'

By FRANK BAARHOFF
Telegram News Service

William L. Shirer's book, The Rise and Fall of the Third Reich, occupies seventh place on West Germany's best seller list, despite sharp criticism by newspaper critics and historians.

* * *

Published by Kiepenheuer & Witch, Cologne, and translated accurately by Wilhelm and Modeste Pferdekamp, Der Aufstieg und Niedergang des Dritten Reiches is sold for 34.80 German marks (about $9). Numerous West Germans, especially young people, have already shown considerable interest in this documentary, eager to find out how the Nazis could have come to power and how "it" could have happened.

* * *

Does Shirer's book answer their questions? West German critics ask this question.

"No," the most respectful among them replied. They charged the American author with prejudice and failure to illuminate a period that, as one critic asserted, "needs illumination for the sake of freedom in Germany and everywhere."

* * *

Historian Golo Mann, who lived many years in the United States and wrote the foreword to the German edition, said that an author such as Shirer "is able to know and understand a great many things, but not the element of the tragic in history."

* * *

Similar thoughts were expressed by historian Paul Sethe, who wrote in the West German weekly Die Zeit: "Shirer is a well-read man, but his horizon is narrow. When he writes the history of this era, we find in him room for only two feelings: hate of Hitler and resentment of leading German circles."

When the facts fit this picture, Sethe continued, good. Then he narrates exactly and correctly. But when the facts don't fit, he bends them. If they still don't fit, he throws them away.

* * *

The historian said Shirer missed the "breath of intellectual freedom" and predicted that the book would not last. "It will have to make way for other works whose authors subordinate their personal prejudices to the strict sense of justice."

* * *

In his article, Sethe cited some examples of what he called "inconsistencies" in the book, among them:

"Hitler's philosophy had roots deep in German life," but "Hitler's blueprint seemed preposterous to most twentieth-century minds, even in Germany."

* * *

And, "the Germans followed Hitler blindly, like dumb cattle," but "Germans in many walks of life opposed the Nazis from the beginning."

* * *

Not less critical was another historian, Walter Goerlitz. Two of his works are listed by Shirer in his source material. Goerlitz commented in the newspaper Die Welt that it was, of course, the privilege of anybody, including Shirer, to consider the Germans a particularly dangerous breed. "But such a person," wrote he, "is not especially well qualified to write history."

* * *

Criticized was also what some reviewers described as Shirer's rewarming of a wartime theory, namely that German history is a one-way street leading from Martin Luther straight to Hitler.

* * *

Despite, or perhaps because of, such criticisms, however, The Rise and Fall of the Third Reich sells extremely well in West Germany.

Bruising Fight Shapes Up To Oust SIU, Hal Banks

By FRANK DREA
Telegram News Service

The Canadian Labor Congress has set the stage and okayed the script for a bruising fight for control of 7,000 Canadian Great Lakes sailors this spring.

The CLC, in a brief announcement, noted that it had formally admitted to membership the Canadian Maritime Union—a group of a few dozen dues-paying sailors who are confident they can topple the most rigidly and efficiently controlled union in the country.

* * *

This is the Seafarers International Union of Canada, headed by Hal C. Banks, that swept into Canada 13 years ago in a great crusade to successfully destroy the old Communist sailors union, the Canadian Seamen's Union.

* * *

The SIU, which voted itself autonomy after being the Canadian district of the international union for a dozen years, has been in the bad graces of the CLC since 1958 when it was expelled for refusing to end its campaign to absorb marine engineers.

* * *

The fight between the new union, launched with the vigorous aid and blessing of the CLC and the largest Canadian union, the Canadian Brotherhood of Rail, Transport and General Workers, must come this spring.

For this is the period when the lake fleets come out of winter hibernation and the crews are dispatched for the inland shipping season.

* * *

The CMU has established a foothold in the Seaway trade by winning bargaining rights for the crews of two com-

* * *

Rigid Union Efficiently Controlled

* * *

panies, Translake and Canadian Pacific Steamships, who operate three vessels.

The CBRT, which holds bargaining rights on two other ships, is expected to transfer bargaining rights to these seamen to the CMU now that the new group is officially listed as having jurisdiction over unlicensed seamen.

* * *

While the public phase of the fight will focus on the sailors hiring halls and on individual ships' crews, the real battle will be decided within the labor movements of the U.S. and Canada.

For Mr. Banks, with as much efficiency as he put into organizing the structure of the SIU and its hiring halls, has made formal alliances to protect the flanks of his union.

* * *

Through its ties with the international union, the Canadian SIU is part of the powerful Maritimes Trades Department of the AFL-CIO, the big co-ordinating body for marine workers on the continent.

Although the international union is violent in its distrust of the biggest transport union, the Teamsters, the Canadian SIU has the most cordial relations with the Canadian Teamsters.

In a major move, Mr. Banks founded the Great Lakes Conference of the Maritime Trades Department last April, formally allying himself with the American sections of unions like the United Steelworkers—a group that bitterly opposes him in Canada.

* * *

The impact of these alliances is underlined by the virtually futile protests of the CLC when U.S. dock workers refused to handle a vessel with a CBRT crew. The CLC protested that this was a union crew, but the workers at an iron ore loading depot refused to load.

* * *

Even more humiliating was the fact that the men belonged to the Brotherhood of Railway Clerks, whose Canadian head, Frank Hall, helped lead the opposition to Mr. Banks. The ship was finally loaded by supervisory help.

* * *

Since the AFL-CIO Maritime group is basically a U.S. oriented body, the CLC has gained little ground in its campaign against its pro-SIU stand.

Like the other AFL-CIO departments, the Maritime group is almost autonomous and even appeals to AFL-CIO president George Meany lack weight.

D-DAY
Dorman's
GREAT ANNUAL
THURS., JAN. 18

SAFEWAY

Item By Item . . . Day By Day

SAFEWAY has the Low Prices

FRICASSEE FOWL

Government Inspected for Wholesomeness and Your Protection

Economical, tender and tasty . . . Serve with Spaghetti, Rice and Dumplings . . . Cut up, ready to cook. Average 3½ lbs. 29c lb.

Bisquick Betty Crocker, 40-oz. pkg. 53c

Meat Pies Manor House, Frozen—Beef, Chicken or Turkey—8 oz. each 4 for $1.00

Lucerne Special 900 Daily Diet—Vanilla or Chocolate—Quart ctn. 69c

Lucerne Cottage Cheese Creamed, Pasteurized Regular, Farmer Style or 2% Partially Creamed—16-oz. ctn. 23c

Your Premium at Safeway Is Quality and Cash Savings

Check and Compare . . . Safeway Saves You More

Canned Milk Carnation, Pacific or Alpha, 16-oz. tin 2 for 33c

Pork and Beans Brand 7, 15-oz. tin 4 for 45c

Green Beans Gardenside, Standard Cut, 15-oz. tin 2 for 29c

Fruit Cocktail Town House, Choice, 15-oz. tin 2 for 47c

Kraft Dinner Macaroni, 7½-oz. pkg. 2 for 29c

Chicken Noodle Soup Mix—Lyons, pkg. 4 for 35c

Luncheon Meat Swift's Prem, 12-oz. tin 45c

Meat Spreads Puritan, Assorted, 3-oz. tin 4 for 45c

Pet Foods Dr. Ballard's Champion Varieties, 15-oz. tin 2 for 25c

No. 1 Bananas Golden ripe, plump, firm fruit. Serve sliced on ice cream or cereal 4 lbs. 55c

Potatoes Local Gems—Combination 1s and 2s—50-lb. sack $1.39

SAFEWAY
CANADA SAFEWAY LIMITED

Prices Effective January 15, 16, 17
In Greater Victoria and District
We Reserve the Right to Limit Quantities

Melina Starts New Role

Important start today is Melina Mercouri after her sensational success in "Never on Sunday." She made little money for this role, but will make up for it now. Melina is shown here on the Island of Hydra where much of her next movie, "Phaedra," is being filmed.

If It's Free I'll Like It! — By Art Buchwald

An Irishman Finally Samples Bourbon

LONDON — We were walking down St. James's Street the other day with an Irish friend, Patrick Campbell, when we saw a store window with a big sign in it: "Visit the Bourbon Showboat." The store belonged to the United States Trade Centre, which apparently was trying to get bourbon sales off the ground in England.

* * *

"Do you think they're giving any of the nectar away free?" Mr. Campbell asked.

"It doesn't say anything about free drinks," we said, pressing our nose against the window.

"It would be a terrible thing to pass by and then find out it."

We entered the building, which was constructed like a Mississippi showboat. A tape machine was playing "Way Down Upon the Swanee River" and, except for two schoolchildren, the place was empty.

* * *

But in the back, hidden by a curtain, we found a British public relations man who was tending bar.

He was happy to see us—he was happy to see anybody.

He offered to make us anything you could make with bourbon and Mr. Campbell let it be known that anything the man could make he could drink.

* * *

While he was mixing he told us the sad story of exporting bourbon. "The Americans just never tried to export it," he said. "First you had Prohibition, then the war came, and after the war you worried about your domestic markets. Now you're starting to look for people to drink it abroad. But it's rather expensive and for the moment we're going to have to appeal to the upper classes."

* * *

Mr. Campbell nudged us and whispered: "Don't ask him so many questions or he'll never get the drinks made."

"I wasn't asking him any questions," we said.

* * *

"The trouble with you Americans when it comes to exporting," the man continued, "is that you have never made later they were giving out samples." Mr. Campbell said.

* * *

"It's hard to believe they would try to promote bourbon in England without letting anyone taste it," we said. "Have you ever had bourbon before?"

"No," Mr. Campbell replied. "But if it's free I know I'll like any attempt to establish snob appeal for American goods. You haven't had to go after foreign markets with, what we should call, if you'll excuse the expression, 'Hard Sell'."

* * *

"If I don't get a drink soon," Mr. Campbell said, "I'm switching back to gin."

"You get a bigger kick from bourbon than you do from scotch," the PR man said. "As a matter of fact, of all the people I forced bourbon down the throats of, 60 per cent said they liked it."

Mr. Campbell's hands were trembling.

Finally the PR man poured us a drink.

Mr. Campbell tasted it and we waited for his reaction.

* * *

"It's delicious," he said. "Absolutely delicious. I don't see how scotch has a chance, once the British taste this."

The PR man smiled and poured him another, and Patrick was ecstatic. Then a third and then a fourth. After the fifth we told Mr. Campbell it was time to go. He promised the PR man he would return in the evening and bring his friends. We both had one for the road and then we were back out on the street again.

* * *

"Did you really like it?" we asked him.

"Awful stuff," he said. "What the devil do you think they put in it?"

Fabled Ida Cox Pops Up

By A. E. HEFFERNAN

KNOXVILLE, Tenn. (UPI)—Ida Cox, the Negro blues singer who was a star when Louis Armstrong was just another trumpet player, has been living here in near-obscurity since 1944.

"I guess most people thought I was dead," said Miss Cox, 68, who made famous such top jazz tunes as "Hard Times," "Cherry Pickin' Blues," "Moanin' Groanin' Blues" and "Graveyard Dream Blues."

She ranked with Bessie Smith in the 1920s and 1930s, performed in Carnegie Hall in 1939 and sang for the Queen of England.

Bath Scene

Husband Eddie Fisher apparently doesn't mind this photo of Liz Taylor going to the bath as Cleopatra in the film of the same name in Rome, but when he saw some stills of her actually in it, he blew the whistle.

Lucky Jill St. John —A Fabulous Family

HOLLYWOOD (AP) — How lucky can a girl be? Jill St. John's studio is starring her in big pictures such as Tender is the Night.

* * *

Her husband is heir to one of the world's great fortunes. She has a mother-in-law who never interferes and a stand-in father-in-law by name of Cary Grant.

* * *

And she and Lance Reventlow are driving the Hollywood status seekers daffy.

* * *

"My career is catching up with my publicity," says the beautiful redhead, still too young to vote. "Why, the studio even flew Jason Robards out here from New York just to kiss me in one scene added after the picture finished."

* * *

She and Lance live in the $500,000 bungalow his mother, Barbara Hutton, gave him on his 21st birthday. There are nine cars in the garage but that is not what bothers the Hollywood nouveau riche.

* * *

"The Rolls Royce has become the big status symbol in Hollywood," says Jill. "Most are new models but Lance's is a 1936 job.

* * *

"My husband's avocation is building cars, so our 1936 Rolls runs like a dream. It's a sentimental thing with him because it was the car his mother bought the year he was born."

* * *

Lance is the son of Danish Count Court Haugwitz-Reventlow but Jill says the son and the father have long been estranged.

* * *

"Lance looks upon Cary Grant as his father. He was a small boy when his mother married Cary. Cary has always been very kind and understanding with Lance. He still is."

* * *

Lance is the only son of the Woolworth heiress. Jill and her mother-in-law seldom see each other but when they do, the actress says they get along famously.

What's Next!

Today, tomorrow — Patricia Perrin with the Victoria Symphony Orchestra, Royal Theatre, 3 p.m. (today) and 8.30 p.m. (tomorrow).

Monday through Saturday—"Don Juan in Hell," Langham Court Theatre, 8.30 p.m. nightly.

Wednesday through Saturday—"Juno and the Paycock," St. Matthias' Parish Hall, 8.15 nightly.

Saturday — Organ and choir recital, Christ Church Cathedral, 8 p.m.

Jan. 30, 31 and Feb. 1—"Waiting for Godot," Victoria College Auditorium, 8.15 p.m.

Feb. 2, 4 and 5—Victoria Symphony Orchestra with Clifford Evens, Sanscha Hall, Sidney, 8.30 p.m. (2nd); Royal Theatre, 3 p.m. (4th) and 8.30 p.m. (5th).

Feb. 7—Rita Wallis, Margery Vaughan, Margaret Abbott and Marjorie Sturgeon, Oak Bay Junior High, 8.30 p.m.

Feb. 8—"Caledonia," Royal Theatre, 8.30 p.m.

Territories Session To Convene

OTTAWA (CP) — The legislature of the North opens a week-long winter session here Monday to iron out problems of governing the vast Northwest Territories.

Main projects facing the nine-member council are the possible formation of a new territory, discussion of spending estimates for 1962-63 — about $7,600,000 — and formulation of a new financial agreement with the federal government.

But the council will also argue about taxes, liquor sales, schools and new legislation governing the 23,000 people in the Territories.

Concert Records

Collectors' Series Features Schmidt

By DELOS SMITH

A historical recording of the voice of the operatic tenor, Joseph Schmidt, can reopen the opera-in-English argument, if anyone still is of a mind to argue.

* * *

On this record Schmidt sings arias from "La Traviata," "Rigoletto," "Tosca," "The Masked Ball," and "Il Trovatore," all Italian operas as you no doubt noted. But he sings them in German translations.

* * *

Now, if it is artificially proper to translate Italian into German (and to the German-speaking peoples it is so very proper they're little inclined to give ear to opera in language other than their own), then what is wrong with translating Italian into English? Surely English is as musical as German.

* * *

But it must be confessed at once that these familiar arias when sung in German are inferior to what even a routine Italian tenor can do with them. Schmidt was as much to blame as the language he used. His voice had neither the colors nor the emotions to make the most of this music.

* * *

His historic recording belongs to the "Collectors' Series" which is being issued by Telefunken (TH97007).

* * *

Truly impressive is Alfred Wallenstein in the "Magnificat" from Monteverdi's seven-part chorus tribute to the Virgin Mary. This is some of the oldest music extant. It dates from 1610. The finer intentions of the composer are lost and much depends upon "reconstruction" and the sense of the conductor. Wallenstein shows a lot of sense; he makes this "Magnificat" a moving listening experience in 1962. His forces were the Roger Wagner Chorale and the Los Angeles Philharmonic (Capitol-SP8572).

Popular Records

Another Triumph For Julie London

By WILLIAM D. LAFFLER

For those in search of soothing music, "Whatever Julie Wants" (Liberty LST 7192) may be just what they want. Julie London, who has one of the most persuasive voices on records, scores another triumph in this selection.

For Children—"Gisele MacKenzie Sings and Tells Cinderella and Alice in Wonderland" (Play Hour CR-20) is a real treat for young and old. Miss Mackenzie is a good storyteller as well as a singer.

* * *

Selected Singles—"Nothing More to Look Forward To" by Billy Taylor (Mercury MG-29634) "Oh Ma Ma Twist" by Louis Prima (Dot 45-16301), "You Look So Lonely" by Tommy Boyce (RCA Victor 37-7975), "The Stomp" by The Olympics (Arvee A-5044), "Mary, Mary" by Kris Jenson (Kapp K-5632).

* * *

LP's of the Week—(Mono)—"Steamin' With the Miles Davis Quintet" (Prestige 7200). Davis long has been known as a giant on the trumpet and his stature is high in these intricate arrangements. With the help of such modern jazz stalwarts as John Coltrane, Philly Joe Jones, Red Garland and Paul Chambers, Davis fares exceptionally well in this concert which includes six fine numbers . . . (Stereo) "The Best of the Four Freshmen" (Capitol ST-1640). Here is a needed reprise of the songs that popularized this quartet. Among them are "It Could Happen To You," "While You Are Gone" and "Rain."

Andy Capp

Entertainment Parade — *By Bert Binny*

Symphony, Patricia Perrin, Two Plays Occupy Spotlight

By BERT BINNY

The Victoria Symphony, with its charming and talented young guest, Patricia Perrin, occupies the spotlight today and tomorrow.

Miss Perrin will be heard with Mozart's 9th Piano Concerto and the orchestra plays Beethoven's "Eroica" Symphony and Tchaikowsky's "Romeo and Juliet" overture.

* * *

There are two new plays as well this week.

The Theatre Guild's production of "Don Juan in Hell" with Helen Smith, Ken Bostock, Robert Price and Bruce Bansard continues all week, each evening at 8.30 p.m.

St. Matthias Little Theatre Society opens Sean O'Casey's powerful drama, "Juno and the Paycock," on Wednesday. This, too, continues through Saturday, each evening at 8.15 at St. Matthias Parish Hall.

There is a large cast here, directed by Vera Trueman. Included are Bonnie Jean Rutherford, Margaret Belfort, Joyce Richards, Doris Exton, Roberta Riches, Basil Issigonis, Angus Smith, Tony Collis, Tony Maynard, Stanley Bowles, Archie Anderson and John Poulton.

* * *

The interesting organ recital employing a reconstructed "Gallery" organ of 1861 takes place on Saturday at Christ Church Cathedral, starting at 8 p.m.

Catherine Shore plays the vintage organ both in solo and in duet with the Cathedral organ played by Richard Proudman.

Vaughan Williams' "Five Mystical Songs" will be sung by the choir with soloists Eleanor Ashford, Don Twine and William Broadhead.

* * *

Soprano Ruth Champion and bass Alan Husband are the soloists at the 103rd Burns dinner and dance at Holyrood House Jan. 26.

Sponsors are the St. Andrew's and Caledonian Society and tickets are available now at the Horseshoe News on Government street. Festivities start at 6.30 and the guest speaker is the Rev. Angus Cameron of Lundavra.

* * *

The Victoria Symphony visits Sidney for concerts at Sanscha Hall on Feb. 2, March 9 and March 30.

Malcolm Hamilton, Victoria musician and harpsichord artist, appears here with the Symphony Feb. 25 and 26 instead of March 11 and 12.

Mildred Dilling, the lady with all the harps, comes to Victoria for a single performance at the Royal Theatre Feb. 19.

* * *

The Gilbert and Sullivan Society holds a general meeting on Wednesday at 8 at CJVI. "The Gipsy Baron" by Johann Strauss is the spring production to be directed by Art Budd and Capt. J. Gayfer.

* * *

"Caledonia" with the singers and dancers of Scotland, pays a very welcome return visit to Victoria Feb. 8.

Among these with this thoroughly delightful company are founder Andrew MacPherson, charming soprano Hilda Stewart, dancers Margaret Gordon and Billy Forsyth and piper William Robertson.

ART GALLERY
of Greater Victoria
1040 Moss St. EV 4-8133
EXHIBITIONS
SUNDAY
(1). Baxter Prints from the National Gallery
(2). The Italian Campaign
TUES. THROUGH SAT.
(1). Watercolors and Prints by Lyonel Feininger
(2). Oil Paintings by Bill Mayes
(3). Baxter Prints
ACTIVITIES
Sunday and Thursday — Tearoom open 3.30-4.30.
Thurs. at 2.30, Guided Tour of Exhibitions.
Thurs. 2-5, Art Library Opens (Also 1.30-5.30).
ANNUAL GALLERY RUMMAGE SALE
Feb. 3 — Contributions welcome at the Gallery anytime from 9.30 - 5.00 p.m.
ART CLASSES
for adults begin Jan. 22. Children's classes—A few vacancies for ages 6-8, and 12-13.
GALLERY MEMBERSHIP is open to all. The Gallery exists to serve the community. You can help by becoming a member. $7.50 per individual, $10 for the Family.
GALLERY HOURS
Weekends 11 to 5, Sundays 2 to 5, also Thursday evening 7.30 to 9.30. (Closed Mondays.)
Admission 50c — Sundays Free

ESQUIMALT SPORTS CENTRE
SUNDAY, JAN. 14
Girls' Hockey 8.00- 9.00 a.m.
Vic Press 9.00-10.00 a.m.
Esq. Panthers 10.00-11.00 a.m.
Esq. Bruins 11.00-12.00 p.m.
Jr. V.F.S.C. 12.30- 2.00 p.m.
Family Skating 2.00- 4.00 p.m.
Patch Skating 4.00- 4.30 p.m.
Int. V.F.S.C. 4.30- 6.00 p.m.
Public Skating 8.00-10.00 p.m.
MONDAY, JAN. 15
Naden Navy 4.00- 7.00 p.m.
Sr. V.F.S.C. 8.30-10.00 p.m.
Vic College 10.00-11.00 p.m.

MEMORIAL ARENA SCHEDULE
SUNDAY, JAN. 14
Girls' Hockey 7.30- 8.30 a.m.
Patch 8.45-10.15 a.m.
Patch 10.30-12.00 a.m.
V.F.S.C. (Jr.) 12.15- 2.15 p.m.
FAMILY SKATING 2.30- 4.30 p.m.
Victoria Cougars 5.00- 6.00 p.m.
V.F.S.C. (Int. and Sr.) 6.00- 8.00 p.m.
OLYMPIC SKATING 8.00-10.00 p.m.
I.A.A. 10.10-11.10 p.m.
MONDAY, JAN. 15
V.F.S.C. (Sr.) 4.00- 6.30 p.m.
Minor Hockey 6.45- 7.45 p.m.
Yarrows Hockey League 8.00- 9.10 p.m.
Yarrows Hockey League 9.20-10.20 p.m.
Empress Motors 10.30-11.30 p.m.

HEANEY'S
EV 2-4281

no. 1 specialist in local moving!

No. 1 in Canada, No. 1 in Service, No. 1 in your Community.

B'NAI B'RITH PHILANTHROPIES
$2000 CASH PRIZE
GAME No. 1
BINGO
TODAY'S NUMBERS
B 3 G 46
Buy a Card Today. 50c plus tax. These numbers eligible up to 12 p.m. Tuesday.

SINGERS
Quick readers and learners, ages 17 to 25, interested in forming a co-operative group to study and produce operatic excerpts, phone DEREK McDERMOT, GR 8-1994 for further details.

Coming — Stars of TV • SCREEN RADIO!
AUTO SHOW
5 BIG DAYS!
Victoria Automobile Dealers' Association
Tues., Wed., Jan. 30, 31
Thurs., Fri., Sat., Feb. 1, 2, 3

ST. MATTHIAS LITTLE THEATRE
"JUNO AND THE PAYCOCK"
by SEAN O'CASEY
Parish Hall—Richardson and Richmond
Jan. 17-18-19-20—Adults 90c, Students 50c
Tickets—Sylvia Ladies' Wear and at the Hall
Curtain Time—8.15

Victoria Theatre Guild presents
"DON JUAN IN HELL"
By GEORGE BERNARD SHAW
Now Showing till Jan. 20
LANGHAM COURT THEATRE (off Rockland)
Curtain Time 8.30
Admission $1.25. Tickets at Eaton's Box Office

BURNS CLUB ANNUAL DINNER
HOLYROOD HOUSE, JAN. 25, 7.00 P.M.
"The Immortal Memory" — Dr. S. J. Parsons
Tickets can be purchased at: Horseshoe News, 1231 Government St.; Scottish Hand Loom Weaver, 2534 Estevan Avenue.

THE ART GALLERY OF GREATER VICTORIA
1040 MOSS STREET
ADULT ART CLASSES 1962 SEASON
Classes have been arranged as follows:
LANDSCAPE AND STILL LIFE in Oils by Arnold Burrell
Starting on January 22nd, 10-week course $20.00
Monday afternoons: 3.00 to 5.00 p.m. Monday evenings: 7.30 to 9.30 p.m.
CHINESE PAINTING by Stephen W. H. Lowe
Starting Thursday, January 25th, 10-week course $20.00
Thursday evenings: 7.30 to 9.30 p.m.
FIGURE PAINTING, PORTRAITURE, ANATOMY AND COMPOSITION in Oils by Garry Ness
Starting Wednesday, January 24th, 10-week course, including model, $25.00
Wednesday mornings: 10.00 to 12.00 Noon Wednesday evenings: 7.30 to 9.30 p.m.
If you are interested please send your application in as soon as possible

BOYS AND GIRLS, MEN AND WOMEN
Become Fit — Stay Fit
at your Y.M.C.A. Division of the Y.M.-Y.W.C.A.
SWIMMING: for boys and girls, men and women, from 6 years of age.
SWIMMING: and calesthenics for women from 17 years of age—5 classes weekly.
MEN'S KEEP FIT CLASS: Four classes per week to suit your personal schedule.
BASKETBALL: Junior and senior boys and men from 9 years of age.
VOLLEYBALL: Junior and senior boys and men from 9 years of age.
HANDBALL: Junior and senior boys and men from 9 years of age. A new handball court. Try this fast, exciting sport.
JUDO INSTRUCTION: For men and youths from 15 years of age.
GYMNASTICS: Junior and senior boys and men from 9 years of age.
TUMBLING: For boys and girls.
LIFE-SAVING COURSES: For certification of men and boys who qualify.
SCUBA DIVING COURSES: For men and youths from 16 years of age who qualify.
HEALTH CLUB: New modern premises offering steam bath, massage, sun room, etc. For men only.
Our Gymnasium and Locker Rooms have been newly renovated. Help keep Canada a physically fit nation. Enquire NOW for the activity of your choice by phoning EV 5-8777 for complete information.
Openings Available in All Classes for a Short Time Only

New Clark Gable

Not since Clark Gable has there been a star with as much masculine virility as Peter O'Toole, 28, shown as Lawrence of Arabia.

Berlin Parallel — *Original Divided City*

Jerusalem Learned to Live With a Wall

By TOM REEDY

JERUSALEM (AP) — Here they call Berlin the "other" divided city.

But the wall in Jerusalem isn't at all the same as the wall in Berlin. Even the atmosphere is difefrent.

* * *

It may be because the Israelis and the Arabs have been living with their wall—and it really isn't much of a one—for so long it has taken on a familiarity that breeds a certain amount of contempt. Berlin's wall is so stark and so new, so dangerous, so loaded with death and tragedy, that it will be a long time before it will seem familiar.

* * *

There are patches of wall in Jerusalem along its five-mile section of the border which separates Israel from Jordan. But they are high buttresses at strategic points erected by the Israelis against snipers.

Mostly the Jerusalem border is barbed wire with hardly defined no-man's-land stretches.

* * *

The Israelis are mightily careful about the border. They are distinctively persona non grata on the Arab side.

The Arabs who live on the Israeli side exercise a cool contempt for the frontier. Indeed, some of them constitute a smuggler's band that slips back and forth so frequently much of the barbed wire has a permanent sway-back.

* * *

The wall between the 50,000 Arabs of the old city of Jerusalem has taken on a decided air of permanence during its 13 years.

The border separates two entirely different worlds, two ways of thinking, two entirely different views on daily life. If such a dividing line had not been enforced, it seems it would have come into being by the forces of destiny.

* * *

The many years have taken a lot of the dynamics from such a frontier. Border skirmishes are almost unheard of in the Jerusalem area of Israel. An occasional crossfire erupts elsewhere along the border, but even that is now rare.

The Israelis, hungry for more land and a more secure way of life, seem to concentrate their thinking in other parts of the little country rather than in Jerusalem. Here, it is as though both Israel and Jordan tacitly accept things as they are.

An exception may be among the deeply religious Orthodox Jews who still mourn their inability to go into the old walled city—the area of David, of Solomon, of the first and second temples, as well as being the city of Christ.

* * *

The only legal traffic from Israeli Jerusalem to Arab Jerusalem is at the Mandelbaum Gate. It is reserved for foreigners with special passes, the diplomatic corps, Christian pilgrims and United Nations personnel.

* * *

The Mandelbaum Gate is not a gate in appearance either. It is rather a series of roadblocks. On both sides security here is of the highest. Sentries are armed and ready to shoot. Elsewhere along the five miles of the city frontier armed sentries and police of either side are seldom seen.

* * *

Out of the years of familiarity, the Israelis and the Arabs have evolved a sort of modus vivendi. For instance, in the no-man's land directly before the old Jerusalem wall erected by the Turks centuries ago, a series of long forgotten land mines unaccountably blew up. Fire brigades and police of both sides co-operated without a hitch.

As in Berlin, divisions extend not only to villages but even to buildings. But unlike Berlin, method has had time to adjust the situation. For example, the Notre Dame Cloister in the centre of the city is half Jordan and half Israeli by the terms of the map. The exits however are all on the Jordan side.

* * *

Officially, Israel as well as Jordan refuses to concede that the division of Jerusalem will last forever. But privately, and certainly in the minds of the ordinary citizen, the future holds little prospect for walls to come down, bulldozers to clear away the rubble, cranes to start rebuilding and traffic to flow freely.

HELD OVER 3 MORE DAYS!
SPENCER TRACY AND FRANK SINATRA
THE DEVIL AT 4 O'CLOCK
Doors 12.30
ODEON

Lust to Kill Is Mounting In New Guinea

By PETER WORTHINGTON

HOLLANDIA, West New Guinea (TNS)—A lust to kill is beginning to pulse through Dutch New Guinea at Indonesia's promise to "liberate" the island.

Strangely, it's not the 20,000 Dutch who are so angry. It's the Papuan people—the natives President Sukarno has chosen to free from colonialist exploitation.

The natives, one might say, are restless—and the Papuans are a kill happy race who could easily revert to head hunting.

* * *

Word of possible invasion has finally filtered through the swamp jungles of this prehistoric land of crocodiles and pythons.

Papuans in coastal towns are demonstrating, waving anti-Indonesian banners, knives and spears.

With the Papuans outrage seems slow-burning personal emotion.

The Papuans said that if Indonesians ever landed they'd head into the jungle with bush knives and bows and arrows and act like they did when the Japanese occupied the area during the Second World War.

At the airport Dutch marines are taking defensive positions. The airfield would be prime target and air attack seems the only feasible form of invasion at the moment.

Racial relations between Dutch and Papuans are incredibly harmonious.

I've spoken to many Papuans and have yet to find one who doesn't trust and like the Dutch.

* * *

There's no economic reason why Holland should be here—no minerals, little commercial agriculture and few prospects. Unfortunately for the propogandists there's nothing here for colonialists to exploit.

Semi-educated Papuans fully believe the Dutch will give them self-determination and independence far faster than would Sukarno.

Priceless Coin

This $50 gold "slug"—printed privately in 1855—is valued at over $12,000 today. Proud owner Irving Moskowitz, Detroit merchant and coin collector, displays coin to Pat Cossin, Orlando. Moskowitz is participating in seventh annual numismatist convention in Florida.—(AP Photofax.)

'Kiss-Couple' Crash Ended in Railyards By Modern Marvels

By WALTER STEWART
Telegram News Service

Not so long ago, railways seemed to run on coal, elbow grease and telegraph wires. Today, it's a welter of electronic refinements that keeps them rolling -- closed circuit TV, Telex, two-way radios, computers and centralized traffic control.

* * *

Railways today don't worry about some of the complex problems that bothered them in yesteryear—they just turn them over to a machine and let it figure things out!

* * *

Take the problem known to railmen as the "kiss and couple" effect. It has to do with railway cars, of course, and concerns linking one to another without those thundering crashes so familiar to railyard area residents.

It's done with the use of an analog computer to reckon weight, distance, wind velocity, speed and reliability.

* * *

Achieving this peaceful state of harmony on the rails is just the latest step in a massive modernization program being undertaken by Canada's major railways.

* * *

Most of the new devices can be seen in operation in the electronic hump yards.

Canadian National Railways has four such yards in operation or under construction.

* * *

Canadian Pacific has one in operation in Montreal, and a second underway at Agincourt.

CNR yards at Moncton and Montreal are operative, a third is opening this spring in Winnipeg, and the fourth and largest, a $90,000,000 affair, is being built near Toronto.

* * *

To watch the progress of a train through a hump yard is an education in the sophisticated techniques of modern railroading.

* * *

But long before it approaches the yard, the train comes under the kindly surveillance of hte data processing network.

Both CNR and CPR have master computers at the heart of the network in Montreal.

* * *

The new computers speed the flow of information from across the country for way billing, car tracing, revenue accounting, sales statistics, operating statistics, research and equipment control.

* * *

They keep track of up to 100,000 freight cars every day, as well as working out such complex problems as whether it's worthwhile to add another engine to a specific train over a given stretch of track.

* * *

Operations on many stretches are also controlled through another electronic system, Centralized Traffic Control.

* * *

CTC is an automatic signal-setting network through which flashing lights and electronic circuits keep despatchers advised of train movements and set up the signals that guide the trains.

* * *

CTC permits a railroad to get just about twice the former traffic out of its tracks.

Two-way radios, together with TV computers, CTC and other elements of electronic wizardry, give the railways a sophistication, efficiency and complexity that would have left old Casey Jones agog.

STARTS AGAIN TUESDAY
Ballad of a Soldier
English Subtitles
Royal

STARTS WEDNESDAY
MOST PICTURES END IN A THEATRE . . . THIS PICTURE ENDS LATE AT NIGHT IN YOUR HEART!
ELIA KAZAN'S PRODUCTION OF
SPLENDOR IN THE GRASS
WILLIAM INGE
TECHNICOLOR®
Natalie Wood
Warren Beatty
TECHNICOLOR® Regular Prices
Royal

John Crosby — *Critic at Large*

What About All That Time?

Well, Mike Quill, the professional Irishman (this brogue is considerably thicker than anything you'll hear in Dublin) who heads the New York Transport Workers Union, has come up with the answer to a problem that has been plaguing a lot of us: what to do with the workers in an automated world. The Quill solution: they stay on when the automation arrives. But what do they do?

That automatic subway shuttle train between Times Square and Grand Central in New York has started operations with a motorman, a technician, and several others 'standing by,' a phrase that we're going to hear a lot of in the next few years. Quill has called the automated train a "zombie" and the "headless horseman" and has declared that, with all that manpower aboard it's the "most automated train in the subway system."

* * *

Still, there's not the slightest doubt, it's the automation that's running the train—not the standby motorman. During the first few rides, I'm sure the standby motorman watched over affairs with great curiosity. The new equipment might even have held his interest all morning. But six months?

After the first few rides, the eyes are going to wander. After the next few, they're going to close. No harm in a standby motorman getting a nice nap, especially since this automation is designed so that you don't need the fellow at all. But, after all a man can't sleep all the time. After he's had a nice nap—or perhaps two, one in the morning, one in the afternoon—what then?

* * *

Definitely, I think the fellow should improve himself. Back and forth, back and forth, Times Square, Grand Central, the fellow'll go unts unless he has something to do. Paint, maybe? He could sketch the passengers and, brother, there is no greater parade of variegated physiognomies than on the Times Square shuttle. Mad bombers. Sex maniacs. Witch doctors. You meet an extraordinary class of people on that train.

What are all of us going to do with our time when this automation thing catches up with out jobs? Eventually we'll all be stand-by something or others. Already I've been tinkering with my own little machine for turning out columns.

* * *

You feed into this slot, see, maybe Kennedy's farm program (anyone know what it is?) and over there you push any one of those buttons. Outraged Disapproval. Ironic Dissatisfaction. Puzzled Exasperation. You know the usual columnar moods. Out it comes, in whatever style of indignation you feel necessary. And much more neatly typed.

When it comes, what will I do? Well, I could ride back and forth on that Times Square shuttle, I suppose. Back and forth. Back and forth.

* * *

"Hi ya, fellow? A stand-by motorman, eh? Well, I'm a stand-by columnist. Glad to know you. When you suppose Wagner's going to get around to cleaning up the parks? What? You'll have to talk a little louder--"

The SPARKLING SHOW WITH THAT "GIGI" GLOW!
SOPHIA LOREN
MAURICE CHEVALIER
JOHN GAVIN
"A Breath Of Scandal"
(Technicolor) Adult
PLUS Winner of 8 Academy Awards
"FROM HERE TO ETERNITY"
Starts MONDAY
DOORS OPEN 1.30 P.M.
Atlas

Safe Diving

Who'd Expect a Frog 50 Feet Under Water?

By CAL SMITH

When underwater creatures are mentioned, the picture that is usually brought to mind is one of fish, sharks, and tentacled mollusks. In fact, these are the ones most commonly encountered, but for some reason or other, I seem to have had the good fortune lately of meeting some rather unlikely dwellers.

* * *

Not that the creatures considered aren't normally associated with the water, but who would expect to see a duck or a frog while diving 50 feet beneath the surface?

* * *

The frog I found hibernating beneath a rock on the bottom of an Ontario lake and he wriggled frantically when I mistakenly tried to "save" him. It wasn't until he escaped, while I carried him to the surface, and dove back to the bottom that I realized he had been trying to sleep.

I suppose I always knew that frogs spend their winters underwater, but I had never encountered one in the act of doing so before and it wasn't until then that I became truly conscious of their amazing habit. A true air breather, it seems incredible that they can hold their breath from early fall until late spring if they aren't disturbed by misguided skindivers!

And less than three weeks later, also at a depth of 50 feet, I met the ducks.

* * *

A fish barge had sunk at her moorings in Comox Bay and I was busy salvaging some of the smaller items that had been scattered over the bottom. The water was murky and with visibility limited to less than 10 feet, I was forced to swim close to the muddy bottom to conduct my search. I moved cautiously, hoping to avoid any of the skates that would surely be attracted to the area by the large numbers of shrimp which had been dumped from the sinking scow.

Although the possibility of a skate harming a diver is too remote for contemplation, a six foot "monster" rising suddenly out of the ocean floor beneath me is a startling occurrence that has happened before and which I can well do without!

* * *

Suddenly, on the edge of visibility, I noticed two strange creatures swimming along the bottom picking up shrimp, and, although they looked vaguely familiar I couldn't place them until they headed towards the surface.

* * *

They were ducks and their appearance in such an atmosphere and depth seemed unreal. But, on the other hand, if other animals could write, I know of two ducks and a frog that would be publishing an article this week concerning a most unusual creature that they had encountered at 50 feet.

Me!

Carnegie Group Meets Monday

A regular meeting of the Dale Carnegie Alumni Association will be held at 8 p.m. Monday in Woodsworth Hall, Broughton Street.

GEM THEATRE, SIDNEY
"TOO MANY CROOKS"
British Comedy
TERRY THOMAS - GEORGE COLE
STARTS MONDAY—1.46

OAK BAY
"FANNY"
POPULAR PRICES
Doors 6.30 — Complete Shows 6.40 and 9.01
Features 6.55 and 9.17

Starting Monday — One Program Each Evening
"South Pacific"
In Lavish Color and Stereophonic Sound
Starring ★ ROSSANO BRAZZI ★ MITZI GAYNOR
★ JOHN KERR ★ FRANCE NUYEN
The movie that ran over a year in Vancouver!
Box Office Opens 7.30—Program at 7.52
PLENTY OF PARKING SPACE
FOX
HILLSIDE AND QUADRA

STRANGE LOVE RITES IN MANY LANDS!
STARTLING! / AUTHENTIC!
Filmed by 17 Cameramen around the world...
SEE! EXOTIC DANCE OF THE FERTILITY TREE!
SEE! SECRET COURTSHIP RITES... WEIRD, FANTASTIC!
The MATING URGE
IN FLAMING COLOR
At 2.23 - 4.35 - 7.27 - 9.45
A PROFESSOR OF ANTHROPOLOGY SAYS. . .
"Your handling of courtship practises has been done with dignity, accuracy and good taste. Despite the delicacy of some of the sequences, there is no hint of vulgarity."
RESTRICTED
NO ADMITTANCE TO PERSONS UNDER 18
Doors 1.00 p.m.

...The Most Wanted Girl in the Play Capitals of the World!
SHE WALKS by NIGHT
At 1.00 - 3.32 - 6.04 - 8.36
Starts TOMORROW
Capitol
A FAMOUS PLAYERS THEATRE

Folding Container Aids Trade

By PATRICK FELLOWS

TORONTO (TNS) — Two years of burning the midnight oil are behind a new idea that could make a big contribution in the field of freight transportation.

The idea—a collapsible container — is the brainchild of Norman Spencer, president and general manager of Canada European Forwarders Limited.

* * *

Looking at the trend to containerization in the past few years he was bothered by the space taken up by containers on return trips where they're not needed.

He thought the logical answer was a collapsible container which could be handled easily and stored away in relatively little space when not in use.

* * *

The new container could be a boon in Canada's trade with the U.K.

Since goods are sold f.o.b. U.K. port of shipment, freight charges are to the account of the Canadian importer and any savings are to his benefit.

It's on the return trip to the U.K. that the collapsible features of the container come into play since Canadian exports are for the most part in bulk form — wheat, forestry and mineral products.

* * *

The Spencer container measures 8'x8'x10', but only takes up 20 per cent of this space when collapsed. It slashes the $295 Canada-U.K. freight on an empty container.

Big Pay Boost for 4,800 Averts Strike at Largest Copper Mine

SANTIAGO, Chile (AP) — The Anaconda Corporation agreed yesterday to a 16½ per cent pay increase for 4,800 workers to avert a strike at the Chuquicahata copper mine, the biggest of its kind in the world.

The agreement was signed after almost 15 hours of uninterrupted negotiation. It is to be in effect 15 months.

The strike was to have started at midnight last night.

Approval Given Pulp Mill Local

CASTLEGAR (CP) — A local of the International Brotherhood of Pulp, Sulphite and Papermill Workers will be established at the Celgar pulp mill. International headquarters and the Canadian Labor Congress has approved a charter and an organizational meeting will be held Wednesday.

CONVENTIONS — SEMINARS
SALES MEETINGS
Resident facilities for above at university operated, easily accessible Island Hall Hotel on main highway in Parksville, V.I.
Large and small assembly rooms, convention office blackboards, projection screens etc. available to May 15, 1962.
For information write or phone
ISLAND HALL HOTEL
Parksville, V.I., B.C.

Dollar Worth $1,000 In Canadian Contest

OTTAWA (CP) — The government offered a $1,000 prize last week for the best design for a Canadian silver dollar to mark the centennial of the 1864 Charlottetown Conference which led to Confederation in 1867.

The competition, opened to artists and sculptors, is for a distinctly Canadian design to form the reverse side of the special dollar.

Research Pays Off

R & D No Illusion In Industry Today

By DAVID GRENIER
Telegram News Service

Mark last year and this year down as the years when Canadian industry finally caught up with R & D.

There's nothing mysterious about those two initials: they simply stand for research and development.

SEEMED LUXURY

For years, though, this has been one of the neglected areas of business thinking in Canada. Perhaps it was the very wealth and diversity of this country's resources that created the illusion that R & D was a superfluous luxury. More likely, it has been the habit of depending on U.S. parent companies to do the work.

But now it looks as if R & D has finally arrived. And to prove it, the Federal Government appears likely to be backing industry with a $10,000,000 fund.

NEW PRODUCTS

Why today's emphasis on research?

Largely because the experience of the last few years has shown that no company with expanding horizons can exist without constant innovation, constant readiness to carve out the future with new products.

It's interesting to see how companies that grew originally out of research projects are appearing in increasing numbers.

HUGE SUCCESS

These highly specialized companies have enjoyed tremendous success in the last few years, one reason being that new products help build a company's profit margins—until the competition catches up, that is.

From a Canadian point of view, it's interesting to see how U.S. companies in fields such as mining and pulp and paper have expanded through the application of sophisticated technology to basic raw materials.

NEW MARKETS

For instance, if Canadian newsprint producers aren't getting the share of the U.S. market they used to in years gone by, one reason is the research that has made it possible for American companies to use Southern pine in making newsprint.

Again, U.S. paper companies have shown how inventions like stretchable paper can open up entirely new markets in such fields as packaging and even clothing.

Research can help also to develop new ways of doing things — economical processes of production and distribution. Hence the new emphasis on operations research.

Pakistan Asks UN To Study Kashmir

UNITED NATIONS (AP)—Pakistan has asked the United Nations Security Council to meet at the earliest convenient time to consider the Indian-Pakistani dispute over Kashmir.

Huron & Erie Canada Trust Appointment

G. J. SHAFFER

The Huron & Erie Mortgage Corporation and The Canada Trust Company are pleased to announce the appointment of George J. Shaffer to the companies' Victoria Advisory Board.

Mr. Shaffer is President of Edwards High Vacuum (Canada) Ltd., Gilman & Co. (Canada) Ltd. and G. W. King of Canada Ltd. He is Vice-President of Western Surety Co. of Regina and an underwriting member of Lloyd's of London and also serves in an executive capacity on the boards of a number of other companies in Canada and in England.

Year Paved with Safety

Concrete result of safety practices is trophy presented by Portland Cement Association which stands on lawn of Bamberton plant administration office of B.C. Cement Co. Another accident-free year has been added to impressive record of plant. B. M. Brabant, vice-president and general manager of firm, congratulates Arthur Lowe and Walter Holt of Bamberton staff for safety campaign. Last recorded lost-time accident at Bamberton, largest cement plant in Pacific Northwest, was a broken ankle in 1959.

Strike Ends

Ford Men Gain Pay Hike

TORONTO (CP)—A 10-hour strike against the Ford Motor Company of Canada ended Saturday when the United Auto Workers' Union signed a contract giving 7,200 hourly-paid union members the same wage increase won by General Motors workers five weeks ago.

The three-year contract calls for annual raises of six cents an hour or 2½ per cent, and substantial improvements in company-paid insurance plans and pension benefits.

Agreement followed all-night bargaining in a Toronto hotel and must be ratified before plant operations can resume.

George Burt, Canadian UAW director, expressed satisfaction with the new contract and said picketing would continue at three of Ford's four Canadian plants until the agreement is ratified.

"Meetings will be held just as fast as we can arrange them," he said.

Twelve Sign Up

Oak Bay Responds To Defence Appeal

Oak Bay civil defence co-ordinator Geoffrey White yesterday reported a fair turnout of volunteers for the start of the municipality's program.

Twelve persons have signed up and four others have made inquiries. Eighty more volunteers will be needed and persons interested can apply at the Oak Bay municipal hall, he said.

Basically, the CD group will include a headquarters staff and units of auxiliary police, firemen, rescue workers and nurses.

Civil defence headquarters will be established in the basement of the municipal hall. The provincial government will provide instructors to teach the municipal volunteer instructors, said the co-ordinator.

Eventually, all the volunteers will be issued uniforms although it is not yet known what the uniforms will look like. And the firemen and rescue workers will be issued hard hats.

Women taking the nursing course will be taught by the St. John Ambulance Brigade.

First organizational meeting of the civil defence group probably will be held within a week.

U.S. Firms Face Desperate Battle To Win Neglected Export Markets

* * *

Harry Young's Business Topics

The United States, which has been pushing Britain hard to get itself on the other side of the European Common Market tariff wall, has suddenly discovered that the effects could be quite disastrous to its own export trade.

The American Institute for Foreign Trade, which is an acknowledged expert on the subject, declares bluntly that voices are coming from every corner of the land that the U.S. must increase its exports.

But Per Hoel, the institute's own professor of international commerce, is baffled as to how it can be done, and so apparently is everyone else.

* * *

Because United States industries have been growing fat for years on the cream of their own domestic market, the export trade has been neglected.

Mr. Hoel finds that only four per cent of all the U.S. manufacturing firms are exporting at all.

The remaining 96 per cent, which includes some of the biggest manufacturers in the country, are just not trying.

* * *

Many of them, says the institute expert, who tried to export in the early days and failed, have long since lost motivation for developing overseas markets. Once ready and willing to export anything anywhere, they found themselves stymied.

Sensibly, Mr. Hoel believes, they pitched their tents in the hungry local markets and have grown rich tending store right in the U.S. As a result this great body of production genius let its export establishments grow rusty.

He claims these establishments are anachronisms with neither the export know-how nor the experienced administrators to be their executors.

* * *

"The export machinery is obsolete; the outlook of its executives old-fogeyish. Both are out of practice from 15 years of disuse."

President Kennedy appears just lately to have introduced himself to the problems of U.S. world trade and he is now probably kicking himself for closing doors that have increased the difficulties.

Mr. Kennedy is learning that it is impossible to hand out U.S. foreign aid and largesse unless he has a favorable international balance of trade—to go along with it. Hence his appeal to big business and the unions to get cracking on development of exports.

* * *

To do that, Mr. Hoel says, the government must provide an incentive. The U.S. government should provide more generous depreciation allowances, particularly to companies doing export business, and reduction of income tax on income derived from exports.

Canadian exporters, who have had to fight the same problems of the U.S. exporters, but who have not had a big domestic market of their own to fall back upon, will be interested to see how they tackle the problem.

* * *

WHAT WE OWE

It may come as a bit of a shock, but every man, woman and child in the city of Victoria owes $1,161.34 in federal, provincial and city debts.

While it is extremely unlikely that taxpayers are ever likely to be called upon to pay off the debts in one lump sum, the fact remains that this is the sum for which each person is theoretically responsible.

For this information, I am indebted to Wodo, Gundy and Co.'s Financial Statistics for 1961. That booklet—which lists Ottawa financing, the financing of 10 provinces and also of the leading cities in the Dominion—has just been published, and makes interesting, if sobering reading.

The net debt of the Canadian government at Dec. 31, 1961, was $11,897,115,095 (not including another billion and a half in CNR liabilities) and this amounts to $654.84 for every person living in Canada.

While British Columbia is free of direct debt it has $615,475,362 outstanding in guaranteed contingent liabilities, and on the basis of a population of 1,631,000, every B.C. resident is put in the hole to the tune of $377.

By comparison, what is owed through the city is insignificant. Because of its hold-the-line policy, Victoria has actually been able to shrink its debt—perhaps the only city in Canada to do so—until it is only $7,616,734 net, or $139.51 per citizen.

So if we add up the $654.84 we each owe to Ottawa; to the $377 owed to the B.C. government and the $139.50 to the city, we get the four figure total of $1,161.34 per capita.

* * *

HIGH-LEVEL THOUGHT

Now we are getting all these high-rise apartments going up in the district, some local window cleaner might take a leaf out of the book of a fellow-operator in Norwich, England. Robert Bunn is reported to have bought a 25-year-old fire engine with a 110-foot extension ladder to speed up his contract work on the tall buildings of his East Anglian city.

* * *

EXPANSION PLANNED

Burrard Mortgage Co. is increasing its capital by the issue of $800,000 6½ per cent secured notes. Each $1,000 note carries warrants to purchase 25 common shares of the company at $12½ and the package is being offered at par. The Vancouver firm is planning to expand into the Prairie provinces.

CREDIT BUREAU OF VICTORIA LTD.
205-10 JONES BLDG. — 725 FORT ST. — EV 5-3311
MEMBERS ASSOCIATED CREDIT BUREAUS OF CANADA AND AMERICA
CREDIT AND PERSONNEL REPORTS
COLLECTION SPECIALISTS
Serving Victoria Business and Professional Men Since 1911

A. E. Ames & Co.
Limited
Investment Securities
Royal Trust Building • 612 View Street, Victoria, B.C.
Telephone: Evergreen 3-4171
TORONTO MONTREAL NEW YORK LONDON, ENG. VANCOUVER WINNIPEG CALGARY LONDON

★ OFFICE SPACE ★
TORONTO DOMINION BANK BLDG.
1405 DOUGLAS ST.
4, 3 and 2-room suites and single room. Ideal for Doctors, Dentists or general business.
Elevator and Janitor Service
PHONE EV 2-4258

GROUND FLOOR LOCATION
727 Downtown Location
— Suitable for Professional Offices
Excellent Parking. Close
Contact W. J. ROBERTSON, EV 6-2485

Money to Loan
The Following Amounts are Immediately Available for First Mortgage Loans
$1,500 - $2,500 - $3,000 - $4,000 - $5,000 - $10,000
Also Larger Amounts
Repayments to Suit — Current Rate of Interest
P. R. BROWN & SONS LTD.
702 FORT ST. Phone EV 5-3426

A Gentleman's Estate!
Here is a splendid opportunity for investment with only supervision. A small group of properties all rented to individual tenants with a net yearly income of $18,000 to $20,000. Successfully managed by a leading real estate firm for the past 5 years. A substantial down payment is required.
Further information only at office interview.
Mr. Vallance, EV 5-3411.
Cor Stephenson LIMITED
900 Govt. St.

"REPRESENTATIVE WANTED"
Sales representative for Victoria and Vancouver Island required by old and well established firm. Very profitable returns possible to sales-minded applicant. Prefer married man, age 35 to 45. Must be bondable. Car essential. Please write giving qualifications, previous experience and references to
VICTORIA PRESS, BOX 447

AUTOMOBILE SALESMAN!
An opportunity is offered for a fully experienced, qualified car salesman to assume a position on the staff of the Island's Largest and Busiest Dealer. Car provided . . . highest commissions in the industry, and full benefits. A real opportunity for the right man, at a G.M. dealership.
Apply Sales Manager
MORRISON
Chevrolet Oldsmobile Ltd.
Yates at Quadra EV 3-1166

CHECK YOUR AUTO INSURANCE

Do You Drive Passengers to Work Regularly?
REAL ESTATE MORTGAGE LOANS AUTO FINANCE
Such an arrangement may make a difference to your coverage. A slight adjustment would give you the vital protection you need. Let's talk it over, with no obligation to you.
Serving Victoria 91 Years
RITHET CONSOLIDATED
706 FORT STREET Just up from Douglas

YOU CAN GET AT LEAST 10 PRACTICAL BENEFITS FROM THE DALE CARNEGIE COURSE...
1 • INCREASE Poise and Confidence
2 • SPEAK Effectively
3 • SELL Yourself and Your Ideas
4 • BE Your Best With Any Group
5 • REMEMBER Names
6 • THINK and Speak on Your Feet
7 • CONTROL Fear and Worry
8 • BE a Better Conversationalist
9 • DEVELOP Your Hidden Abilities
10 • EARN That Better Job, More Income
ONE MILLION GRADUATES
MAIL THIS COUPON TODAY
Name .....
Address .....
( ) Send booklet giving FURTHER information.
( ) Reserve .... places at the Free Demonstration Meeting.
FREE DEMONSTRATION MEETING
Wednesday, January 24
Newstead Hall
734 Fort Street, Victoria
7.30 p.m.
LEADERSHIP TRAINING INSTITUTE
30 KING GEORGE TERRACE
VICTORIA, B.C. PHONE EV 2-3795

Spanish Customs Hitch Cancels Exhibition

Due to a delay at Spanish customs, an exhibition of the works of six Spanish realist painters, scheduled to open at the Art Gallery of Greater Victoria Jan. 16, has been cancelled.

In its place will be an exhibition of 25 watercolors, etchings and woodcuts by the German-American artist, Lyonel Feininger.

U.S. in 'Awkward Spot' If B.C. Row Not Settled

OTTAWA (UPI) — United States Interior Secretary Stewart Udall said yesterday that the U.S. would be in "a very awkward position" if the Columbia River dispute between British Columbia and the federal government wasn't settled by midsummer.

Udall told newsmen following the joint Canada-United States ministerial talks that there appeared to be a better understanding of the problems involved in the treaty to develop the power resources of the Columbia River.

DISPUTE WON'T HELP

"I think we understand some of the facets of the problem better now and I think that we are also agreed that we need to develop the facts more," he said.

"A dispute is not going to get power for anybody," he added "and if necessary some adjustments might be made to get the treaty to work." He declined to elaborate on that point.

DEADLINE SET?

Udall was asked if the United States had set a deadline after which time the U.S. would seek alternative means of developing the Columbia power.

"I wouldn't want to set a deadline," he said. "But certainly if by midsummer this is a dispute instead of a treaty, it's going to put us into a very awkward position, that is all I would say."

He said the question of any arguments between Ottawa and British Columbia was strictly a matter to be settled by Premier Bennett and the federal government.

"I'm just a bystander," Udall said.

INFORMAL TALKS

He made the comments after informal talks at lunch and dinner with Finance Minister Fleming and Justice Minister Fulton. The subject was not raised at the full formal meetings of the cabinet ministers.

British Israel Sets Election

Election of new officers will highlight the annual meeting of the Victoria and District British Israel Association at 7.45 p.m. Tuesday in Newstead Hall, 734 Fort.

Jolt in Car Cuts Head Of Child

A five-year-old Oak Bay girl suffered a cut to the forehead yesterday when the car in which she was riding was forced to make a sudden stop.

Mrs. Mona Manuel, 2543 Dalhousie, was driving south on Cadboro Bay when she had to stop for a car turning left in front of her at Woodhouse. Her daughter Dianne was thrown against the dashboard.

Police rushed the child to Royal Jubilee Hospital where seven stitches were applied before she was allowed to go home.

To Be Razed

Defunct Brewery Bought

KELOWNA (CP) — The property, buildings and equipment of the defunct Princeton Breweries Ltd. has been purchased by a Kelowna family, it was announced Saturday.

Joe Capozzi, manager of Shops Capri and Capri Motor Inn, said he and his brothers Herb and Tom have made the purchase.

He said plans now are under way to demolish the buildings and sell the equipment and property.

NO BUILDING PLAN

Mr. Capozzi said he and his brothers have no intention of building anything on the site once buildings have been torn down and equipment sold.

He said the equipment, refrigeration units, boilers, air compressors and lighting fixtures, are up for sale now.

NOTED ARTIST

George Morland the English landscape painter who died in 1804, was only 10 when he exhibited sketches at the Royal Academy.

Odd One

Many strange cargoes arrive in a freight yard but drivers Omer Voysey and George Perin had to stop for a good look at this one. Odd vehicle is a Swedish-built Snow Trac imported by Sno Birds Ski Club to transport members and visitors to the new lodge at the top of Green Mountain. Equipped with such comforts as heaters, windshield wipers and lights, the machine is designed to carry six passengers in safety and comfort over the most rugged snow terrain.—(Leahy photo.)

Arresting Officer Must Pay Drunk's $285 Damage Bill

TORONTO (CP) — A policeman who arrests a drunk is responsible for the drunk's actions, the Ontario Court of Appeal ruled Friday.

The court upheld a judgment awarding service station operator Eric Jansen $285.16 against Const. Paul Marshall.

The case arose after the policeman arrested a drunk in Brockville Sept. 10 and took him to Jansen's service station to telephone for the wagon.

A scuffle developed and a battery rack and cash register were knocked over. Of the money spilled from the register, $38.50 was not recovered.

STAMPS
SPECIALIZED CANADIAN COLLECTION
PRICE $2,500.00
Victoria Press, Box 448

MAGNIFYING GLASSES

A Blessing For Folks Over 40
[illegible] MAGNIFYING GLASSES [illegible] SHARP and CLEAR [illegible] C.O.D. [illegible] Order from:
PRECISION OPTICAL CO. of CAN., [illegible] Pape Ave., Toronto 6, Ont.

ELIMINATE
UNSIGHTLY STUMPS
with a
POWER STUMP CHIPPER

- In Any Location
- To 6" Below Ground Level
- Free Estimates

As Little As $10 a Stump

CHARLES A. COWIE
TREE SURGEONS LTD.
24-Hour Service EV 2-1676

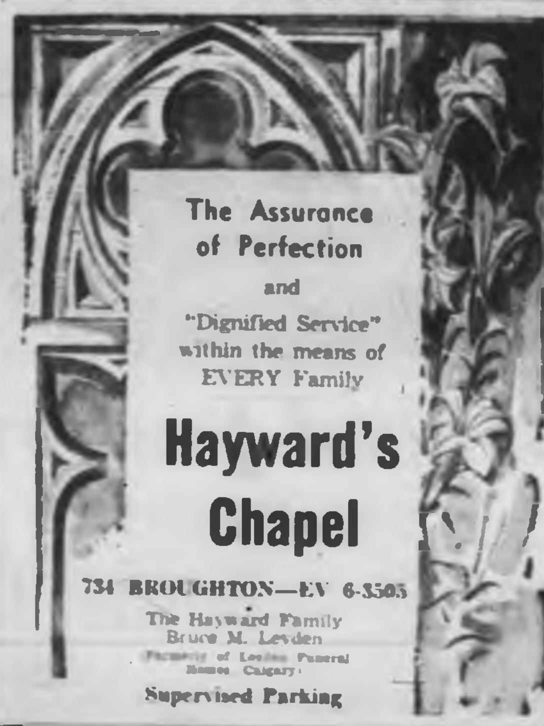

The Assurance of Perfection
and
"Dignified Service"
within the means of EVERY Family
Hayward's Chapel
734 BROUGHTON—EV 6-3505
The Hayward Family
Bruce M. Leyden
(Formerly of Leyden Funeral Homes, Calgary)
Supervised Parking

PTA Activities

Merit Pay Talk Set

Kenneth Leeming, former finance chairman of the Greater Victoria School Board, will discuss pros and cons of merit pay for teachers at a meeting of Willows PTA at 8 p.m. Tuesday at the school.

* * *

Miss Kay Day, school health nurse, will speak at a meeting of McKenzie Avenue PTA at 8 p.m. Monday in the school auditorium.

* * *

Two teachers, William Broadley and Vincent Clancf, will speak at a meeting of Colquitz Junior High PTA at 8 p.m. Tuesday in the school.

* * *

Principal of Royal Oak School, H. J. Darling, will demonstrate the new control reader for Langford PTA at Langford School at 8 p.m. Monday.

* * *

Mrs. Nina Clarke and Mrs. Carol Gibbs of Goodwill Enterprises will speak at a meeting of Margaret Jenkins-Bank Street PTA at 8 p.m. Monday in Margaret Jenkins School.

* * *

Walter Kitley, a former principal of Tillicum School, will show color slides of a recent European tour at a meeting of Tillicum-Hampton PTA at 8 p.m. Monday in Hampton School.

Regular meeting of Monterey PTA will be held at 8 p.m. Tuesday in the school auditorium.

* * *

Films on fire prevention and fire safety will be shown at a meeting of Central Junior High PTA, at 8 p.m. Tuesday in the school auditorium.

* * *

Brian Wharf, family court probation officer, will speak at a meeting of Burnside PTA at 8 p.m. Monday in the school auditorium.

* * *

Col. John W. D. Symons, curator of the B.C. Maritime Museum, will speak at the regular meeting of Oaklands PTA at 8 p.m. Tuesday in the school.

* * *

Miss R. M. Adams of the social welfare department will speak at a meeting of Happy Valley PTA at 8 p.m. Monday in the school.

* * *

A panel discussion, "Is a dental clinic an asset to the community?" will be held at a joint meeting of Sansbury, McTavish, Deep Cove and Sidney School PTAs to be held at Sidney School at 8 p.m. Monday.

INVESTMENT OPPORTUNITY
JAMES BAY
Close to Parliament Bldgs. Three suites all on ground floor and each with own basement. Bedroom, living room, kitchen equipped with stove, and bathroom in each unit. Very nice condition. A government conversion. Shows approximately 13% NET RETURN.
Can be seen only by appointment with owner.
PRICE $12,000
ARTHUR E. HAYNES LIMITED
REAL ESTATE
730 FORT STREET PHONE EV 3-3823
Evenings: EV 3-8303 or EV 3-8255

Sweep ahead . . . with higher interest

- Interest calculated on *monthly* balances
- Withdrawals may be made at any time

Make your move to higher interest now!
Huron & Erie - Canada Trust
MODERN OFFICES COAST TO COAST
View at Broad, Victoria
D. R. ABBOTT, Manager
Hours - Monday to Thursday - 9:30 a.m. to 5:00 p.m.
Friday - 9:30 a.m. to 6:00 p.m.

Shop-Easy Stores (B.C.) Ltd.
Announce New Appointments
in the
Victoria Area

Mr. Ron Olsen
Formerly manager of our Shelbourne Plaza has been appointed to the Promotions Department in Vancouver.

Mr. Charles Walker
Has been appointed manager of the Shelbourne Plaza, formerly managing the Colwood Plaza.

Mr. Norm Parker
Assistant manager of the Colwood Plaza has been appointed store manager of the Burnside location.

Mr. Ross Yuill
Presently managing the Hillside store has been appointed manager of the Cook St. location.

Mr. Alex Allan
Now managing the Burnside store has been appointed manager of the Hillside location.

Mr. Murray Turner
Who has managed the Cook st. location, will take over the managership of the Colwood Plaza.

It has long been Shop-Easy Store policy to engage and train local personnel to fill key positions with this rapidly expanding company and it is with great pleasure that we announce these appointments and take this opportunity to extend to these men congratulations and wish them success in their new endeavours.

STORE LOCATIONS
Colwood Plaza
Shelbourne Plaza,
2187 Oak Bay Ave.
1021 Hillside Ave.
230 Cook St.
50 W. Burnside Rd.
Royal Oak, Sooke, Duncan
Port Alberni, Ladysmith

SHOP-EASY

BUD BELL'S MEN'S WEAR
JANUARY Clearance!
SALE
ALL REGULAR STOCK

SUITS
In 4 Groups
Formerly to $89.50
$38.95 - $48.95
$58.95 - $68.95
Complete range of sizes and styles chosen from our regular stock.

20% DISCOUNT during the month of January on all STERLING Made-to-measure Suits

TOPCOATS
19 Only. Reg. $69.50 SALE $38.95

Pure Wool Dress Socks manufactured in England SUPER SPECIAL, pr. 95¢

CAR COATS
Reg. to $35.00 SALE $22.95

SWEATERS
Peter Scott pure cashmere pullovers. Reg. $26.50 SPECIAL $15.95

SPORT COATS
Values to $49.50
SALE
$18.95 - $28.95
Outstanding Savings On . . .
SPORT SHIRTS
TIES
SLACKS
PYJAMAS
OPEN ALL DAY WEDNESDAY
FRIDAY TILL 9 P.M.
BUD BELL'S Men's Wear
721 YATES ST.
Phone EV 2-0511

SAVE

QUEEN BEE STAMPS

Over 900 Beautiful Gifts to Choose from!

SMOKED PICNIC SHOULDERS

Lean Short Shanks, Fancy, Well Trimmed Sugar Cured ..... lb. 37c

Frozen Food Features

FRENCH CUT
Frozo Beans 10 oz.

FRASER VALE
Kernel Corn 12 oz.

Mix or Match **4 for 69c**

Frozen
Leg of Lamb ..... lb. 39c

Breakfast
Steaks Lean, Fast Frying ..... lb. 89c

Home Brand
Side Bacon Sliced, First Grade ..... lb. 59c

your best buy NOW!

FLORIDA
GRAPEFRUIT

Pink or White size 48s **6 for 49c**

Save on this SALE of Health and Beauty Aids

Aspirin	Bayer, Reg. 93c, 100s	69c
Brylcream	Reg. 65c, Large size	49c
Bromo Seltzer	Reg. 59c Reg. Size	49c
Vapo-Rub	Vicks, Reg. 64c, 1½-oz.	49c
Blue Blades	Gillette, reg. $1.08, Package of 10s	79c
Hand Lotion	Jergen's, reg. $1.09, Econ.	89c

SHOP-EASY

WE RESERVE THE RIGHT TO LIMIT QUANTITIES

Milk Carnation, 16-oz. ..... 4 for 69c
Margarine Mom's, lb. ..... 2 for 49c
Salmon Carnation, Pink, ½s, ea. 29c
Corned Beef Swift's, 12-oz. 49c

Tea Bags Salada, 120s $1.69
Cheez Whiz Kraft, 16-oz. 69c
Dog Meal Rally's—10c off ... 4 lbs. 65c
Dog Meal Rally's, 20-lb. bag $2.99
Lux Flakes New Fashioned, Giant 93c
ALL Detergent—8c off 25-oz. 49c
Soap Lux Toilet, 3 bars 49c

"Something New!"

CAKE MIXES by Duncan Hines
• APPLESAUCE RAISIN
• BUTTER PECAN
• CHUNKY ALMOND
• DATE NUT
• FUDGE NUT
3 for $1.00
TRY ALL 5 FLAVOURS

Jim Dandy Cleaner With Ammonia Reg. Size 49c Gt. Size 93c

CANNED FOODS SALE

Apricots Malkin's Choice, 15-oz. ..... 2 for 53c
Peaches Malkin's Choice Halves, 15-oz. ..... 2 for 45c
Pears Malkin's Choice Bartlett, 15-oz. ..... 2 for 49c
Plums Malkin's Choice Red, 15-oz. ..... 2 for 35c
Beans Malkin's Cut Wax, Fancy, 15-oz. ..... 2 for 39c
Asparagus Malkin's Fancy Tips, 12-oz. 39c
Peas Malkin's Fancy, Assorted, 15-oz. ..... 2 for 39c
Beans Malkin's French Cut, 15-oz. ..... 2 for 45c
Spaghetti Malkin's, in tomato sauce, 15-oz. .. 2 for 35c
Pork and Beans Malkin's, 15-oz. 4 for 49c
Strawberry Jam Malkin's Pure, 2-lb. tin 59c

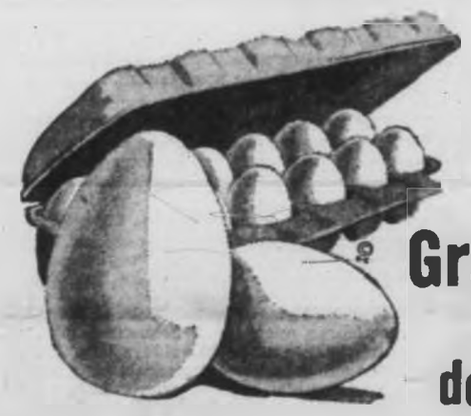

Farm Fresh EGGS
Grade 'A' Large
doz. 2 for 89c

Introducing the new 12 oz. Malkin's
Jams and Marmalades!
"You'll See It When You Shop . . . 'Cause the Label Matches the Top"

Apricot, Peach, Blackberry, Plum Jams 12-oz. jar, ea. 33c
Cherry, Raspberry Jam, Pineapple Marmalade 12-oz. jar ea. 35c
Orange, 3-Fruit Marmalade, Greengage Jam 12-oz. jar, ea. 29c

Bakery Features

Raleigh 10½-oz. pkg. ..... 2 for 45c
Ginger Snaps
Bader's Biscuits Family Pack, 48-oz., ea. 89c

Shop-Easy 'Dutch Oven' Bread
16-oz. loaf 2 for 31c 24-oz. loaf 2 for 45c

"Be Sure to Pick Up Your FREE STAMP SAVER BOOK at Any SHOP-EASY Store"
"10 Stamps for $1—1,500 Stamps per Book"

STORE LOCATIONS
Colwood Plaza, 230 Cook St.
1021 Hillside Ave.
Shelbourne Plaza, 2187 Oak Bay Ave.
50 West Burnside Rd.
Royal Oak
Sooke

PRICES EFFECTIVE MONDAY THROUGH SATURDAY
January 15, 16, 17, 18, 19, 20

SHOP-EASY
Open Thurs. and Fri. Nights till 9 p.m. except Oak Bay

KLEEN
... "call me Mr."

Mr. Kleen Stops Dirty Ring Work

By JIM TAYLOR

Mr. Kleen is a 245-pound package of harmful detergent.

He wrestles for a living, and everywhere he goes the fans swarm to see the man who looks like a TV commercial. They were pouring into Memorial Arena last night when Mr. Kleen received the press.

Like the TV cartoon character that is his biggest advertisement, Kleen ("call me Mr.") is a bald mass of muscle who looks like he could scare the dirt off the dishes at 20 paces.

* * *

Although he claims he was on the scene before the commercial, he has been quick to take advantage of it. When he climbs into the ring he wears a white T-shirt, and an ear-ring dangles from one cauliflowered ear.

To complete the image he stood with his arms folded across a massive chest, and if it hadn't been for the black eye, he would have looked right at home in somebody's sink.

"I got that from Kiniski," the clean one said. "He hit me with some sort of object, not with his fist. My friends say it was a piece of steel."

* * *

In case you're new to the wrestling game, each bout must have a good guy and a bad guy. Gene Kiniski is the villain, and Mr. Kleen is currently representing forces for good in the community.

Their last meeting in Vancouver brought 6,500 fans to the Forum. Only Gracie Fields and Bing Crosby have drawn more. It ended in no decision, with both men letting enough blood to keep all 6,500 happy.

When listeners doubted the authenticity of his name, Mr. Kleen drew himself up to his full 5'10" and announced in a voice that brooked no argument that he is Kleen clear through.

"My name is Kleen," he said. "And my first name is Constantine. My mother was a gypsy and my father was Russian."

* * *

The 32-year-old native of Lansing, Mich., has wrestled two or three times a week for the last nine years. That adds up to more than 1,000 bouts, and Kleen says he has yet to lose.

"They won't let me fight the big guys," he said in the manner prescribed in the Wrestler's Manual. "But I have fought many of the well-known wrestlers like The Bat and The Great Bolo."

Gimmick names like Bat, Bolo or Gorgeous George might be a help, he admits, but he claims that he has always been Mr. Kleen, and that the commercial might be named after him, but not vice versa.

Just the same, he shaves his head regularly, both to preserve the image and to keep meanies like Kiniski from pulling his hair.

"Some of these fellows fight dirty, you know," he said in a serious southern drawl. "But I fight fair, and I believe the fans like to see fair fights.

* * *

"I've been fortunate and I've made a very good living at this. I hope to keep at it for another 10 years."

Then he lumbered out to fight George Posti, and won in three minutes.

Kleenly, of course.

Jumping Jacques Shows Why Canadiens' Standing So High

Montreal Canadiens are missing Doug Harvey, and the reason it doesn't show in the National Hockey League standings is being provided by Jacques Plante.

Sent to the minor leagues for a spell last season after winning the Vezina Trophy five seasons in succession, the colorful goalkeeper is giving coach Toe Blake no cause to think about banishment this season.

Plante has been great all season, but he was never better than he was last week.

On Sunday night in Detroit he was spectacular in making 44 stops as Canadiens played to a 2-2 tie with the Wings. On Thursday Plante was sensational in making 39 stops to enable his teammates to regain first place with a 4-2 win over Toronto Maple Leafs in Montreal.

	P	W	L	T	F	A	Pts
Montreal	[illegible]	[illegible]	[illegible]	[illegible]	[illegible]	[illegible]	[illegible]
Toronto	[illegible]	[illegible]	[illegible]	[illegible]	[illegible]	[illegible]	[illegible]
Chicago	[illegible]	[illegible]	[illegible]	[illegible]	[illegible]	[illegible]	[illegible]
New York	[illegible]	[illegible]	[illegible]	[illegible]	[illegible]	[illegible]	[illegible]
Detroit	[illegible]	[illegible]	[illegible]	[illegible]	[illegible]	[illegible]	[illegible]
Boston	[illegible]	[illegible]	[illegible]	[illegible]	[illegible]	[illegible]	[illegible]

Last night's scores: Detroit 4 at Toronto 4; Boston 3 at Montreal 1; New York 2 at Chicago 4.

Next games tonight: Montreal at Boston; Toronto at Chicago; New York at Detroit.

ONE-MAN GANG

Then to cap it all, Plante was a one-man roadblock last night as Canadiens, badly outplayed for the third game in a row, managed their fourth and fifth points of these three had games by outscoring Boston Bruins, 5-3.

Plante made 129 saves in the three games while allowing only seven goals.

Last night, the Bruins did everything but beat him. Plante stopped 29 shots in the first two periods without a miss while Canadiens built up a lead by scoring three times in 23 shots. And he held the lead in the third period, when Bruins outshot the defending champions, 20-10.

While Plante was holding the fort, the Henri Richard-Dickie Moore-Claude Provost line was getting him enough goals.

Provost got his 23rd and 24th goals and two assists, and Moore assisted his line mates three times.

But Canadiens couldn't pull away on the Leafs, who came up with a minute-man of their own in battling back from a 3-0 deficit to edge past the Wings 4-3, in a Toronto game climaxed by a spectacular goal.

It was scored by Billy Harris, the substitute centre who gets into regular action only when teammates are injured, and it was Harris' second goal of the game.

A sparkplug all evening as he replaced Red Kelly in centering Frank Mahovlich and Frank Nevin, Harris refused to give up on a play in the last two minutes of the game. He regained the puck, stickhandled past two Wings to the right of Terry Sawchuk and in the split second the chance was there, flicked a backhander into the far top corner.

It was an outstanding effort, and the capacity crowd at Maple Leaf Gardens gave him a standing ovation.

The goal ended the Leafs' persistent attempt to get over a bad 75 seconds in the first period, during which the Wings got all their goals.

Defenceman Carl Brewer collaborated with Harris in the comeback. Brewer started the play which led to Bob Pulford sinking a rebound late in the first period to get the Leafs started, and made the passes for Harris' two goals.

Harris got his first when he cut in to take Brewer's pass. That brought the score to 2-3 and rookie Les Kozack tied it up in the third period after a neat pass from George Armstrong.

In last night's other game, the slipping New York Rangers dropped to fourth place when they took a 4-2 beating in Chicago from the Black Hawks.

Bobby Hull scored the last two goals for the Hawks, the last one with only 30 seconds left to clinch.

* * *

NEW YORK 2, CHICAGO 4

First Period
1. Chicago, Turner (Wharram, Mac-Donald) 2.38
Penalties: Vasko 4.30, Mead 13.34.

Second Period
2. Chicago, Hay (Hull, Nesterenko) [illegible]
3. Chicago, Hull (Hay, Vasko) [illegible]
4. New York, [illegible] (Bathgate) [illegible]
Penalties: Prentice 2.56, Cullen 14.34.

Third Period
5. New York, [illegible] (Bathgate, Henry) 1.20
6. Chicago, Hull [illegible]
Penalties: [illegible]

BOSTON 3, MONTREAL 5

FIRST PERIOD
1. Montreal, Richard (Provost, Moore) 7.26
2. Montreal, Provost 11.32
Penalty: Gray 18.25.

SECOND PERIOD
3. Montreal, [illegible] (Tremblay, Balon) [illegible]
4. [illegible]
Penalties: [illegible]

THIRD PERIOD
5. Boston, McKenney (Mohns, Toppazzini) [illegible]
6. Boston, [illegible]
7. Montreal, Richard (Provost, Moore) [illegible]
8. Montreal, Provost (Richard, Moore) [illegible]
9. Boston, Meissner (Boivin, [illegible])
Penalties: None.

Stops:
Boston 11 8 [illegible]
Plante 6 13 [illegible]

DETROIT 3, TORONTO 4

First Period
1. Detroit, MacGregor (Ullman) 4.34
2. Detroit, Delvecchio 10.19
3. Detroit, Lunde 11.09
4. Toronto, Pulford (Stanley, Brewer) 18.11
Penalties: Baun 11.36, Gadsby 12.14.

Second Period
5. Toronto, Harris (Brewer) 7.04
Penalties: Baun 4.36, Howe 13.04

Third Period
6. Toronto, Kozack (Armstrong, Brewer) [illegible]
7. Toronto, Harris (Brewer) 18.18
Penalties: Gadsby 4.25, Horton [illegible]

Stops:
Sawchuk 7 14 [illegible]
Bower 7 12 6—25

Nanaimo Quartet's Big Comeback Not Enough to Stop Victoria Rink

Victoria	[illegible]	[illegible]
Nanaimo	[illegible]	[illegible]
Comox Valley	[illegible]	[illegible]
Alberni Valley	[illegible]	[illegible]
Duncan	[illegible]	[illegible]
Esquimalt	[illegible]	[illegible]
Powell River	[illegible]	[illegible]

Last draw today at 1 p.m.: Victoria vs. Esquimalt; Comox Valley vs. Powell River; Nanaimo vs. Alberni Valley.

COURTENAY (Special) — Frankie Serjeant and her Nanaimo rink made a great comeback on Saturday night in the sixth draw to keep their chance alive but Mrs. Flora Martin and her rink from the Victoria Curling Club have practically clinched honors in the ladies zone final.

Mrs. Martin and her rink of Edythe Pick, Helen Edwards and Marian Smith moved impressively along on Saturday by adding three more easy wins to the two they scored on Friday.

It left the Victoria club champions needing only a victory over Harriet McCaw's Esquimalt Municipal Centre rink, all but a foregone conclusion in the last draw — at 1 this afternoon — to earn the right to represent Vancouver Island in the district playoffs.

The four-rink district final will be held in Vancouver Jan. 26-28, the winner carrying on to the provincial final at Penticton next month.

Mrs. Serjeant's is the only rink with a chance to beat out Mrs. Martin. The Nanaimoans are 4-1 and could tie if Esquimalt can beat Victoria and they can handle Edna Souther's Alberni Valley quartet on the final draw.

ALL BUT OVER

It was all but over last night. With Mrs. Martin already assured of her 14-3 win over Mrs. Anne Cummings of Powell River, Nanaimo trailed Mrs. Helen Berkey's Duncan rink, 3-7, starting the ninth end.

Defeat would have made the last draw unnecessary, but Mrs. Serjeant wasn't yet finished.

CHANCE TO DRAW

She faced two Duncan counters when she went down for her first try on the ninth end, hit the one in the front and drove it on the back Duncan rock to score a double and leave herself laying five. Mrs. Berkey followed by getting a triple but rolled out, giving Mrs. Serjeant a chance to draw for three.

On the home end Mrs. Berkey got a double with her first rock when facing four Nanaimo counters. Mrs. Serjeant drew in to lay three and won when Mrs. Berkey rolled out after hitting shot rock.

LITTLE CHANCE

But there is little chance, the way Mrs. Martin and her rink have been curling, that Esquimalt can stop the leaders in the last draw.

Mrs. Martin's scores in her first five games have been 15-5, 12-6, 14-2, 10-2 and 14-3. She has been scored on only in 14 ends and only in three ends has she yielded more than a single point. The Victoria skip has been in top form and has been receiving excellent support, particularly from second Helen Edwards.

FOURTH DRAW

Victoria	041 110 311 x— [illegible]	
Duncan	100 001 000 x— 2	
Nanaimo	311 100 000 1— 6	
Powell River	000 001 011 0— 4	
Comox Valley	[illegible]	
Alberni Valley	[illegible]	

FIFTH DRAW

Victoria	[illegible]	
Comox Valley	[illegible]	
Alberni Valley	[illegible]	
Duncan	[illegible]	
Esquimalt	040 230 200 0— [illegible]	
Powell River	201 002 001 2— 8	

SIXTH DRAW

Victoria	103 011 110 x— 1[illegible]	
Powell River	010 100 001 0— 3	
Nanaimo	[illegible]	
Duncan	[illegible]	
Comox Valley	[illegible]	
Esquimalt	[illegible]	

Dunn, Duncan Crews Unbeaten in Spiel

DUNCAN (Special) — Two Victoria, two Nanaimo and four Duncan rinks reached the finals in the first four events at the 10th annual Duncan Curling Club bonspiel during Saturday's play.

Unbeaten were Dave Dunn's Nanaimo rink and Fred Duncan of Duncan, who entered his Consols rink as a tune-up for the Island Consols playdowns at Nanaimo next weekend.

Duncan made it four in a row after a stiff tussle from Ole Carlson of Courtenay, coming from behind for a 7-5 decision. Dunn, who has Doug Neff throwing third rocks, knocked Larry Marshall of Victoria out of the unbeaten ranks with a 9-4 win in the semi-finals of the Wright Event.

Out to the finals of the Wadsworth event are Lyle Gordon of Victoria and Art Webb of Duncan, who has Ollie Panzer doing the skipping.

Gordon beat veteran Ron Harper, 8-4, while Webb edged by clubmate Vern Kaspick, 7-6.

In the third event, for the Commercial Hotel Trophy, Sam Rycroft of Victoria reached the final with a 9-5 win over George Hobson of Courtenay. Meeting Rycroft in the final will be Pete Prest of Duncan, who took out Mel Smith of Duncan, 10-8.

Glen Harper of Duncan, who played four games Saturday, and Harry Gulka of Nanaimo are the finalists in the fourth event, for the Island Processing Trophy.

Saturday's draws saw action start in the fifth event, for rinks which failed to make the fours in the first four events, and the new Grand Challenge event, which is for rinks who did make the fours.

Two games were played in the Grand Challenge before last night's late draw, Duncan knocking off Marshall, 8-5, and Carlson trimming Dunn, 12-4, to set up another shot at Duncan in the eights of the event.

Play in the DCC event going into last night's late draw brought Mel Smith, Mike Smith, Dickson and Seabrook of Duncan, Beech of Victoria and Andrews of Vancouver out to the eights. Playing for the other two spots in the quarter-finals were Lowe of Victoria and Dewar of Chemainus and Schappert of Duncan and Henderson of Youbou.

Play winds up this evening. Saturday results follow:

GRAND CHALLENGE
Duncan (D) 8, Marshall (V) 5
Carlson (Court.) 12, Dunn (N) 4

WRIGHT (No. 1) EVENT
Dunn (Nan.) 9, Gordon (V) 4
Duncan (D) 7, Carlson (Court.) 5

WADSWORTH (No. 2) EVENT
Webb (D) 7, Kaspick (D) 6
Gordon (V) 8, R. Harper (D) 4

COMMERCIAL HOTEL EVENT
[illegible]

ISLAND PROCESSING EVENT
[illegible]

DUNCAN EVENT
[illegible]

Nanaimo Lengthens First-Place Margin

Nanaimo	[illegible]	[illegible]	[illegible]	[illegible]	[illegible]	[illegible]
IAA	[illegible]	[illegible]	[illegible]	[illegible]	[illegible]	[illegible]
Cavys	[illegible]	[illegible]	[illegible]	[illegible]	[illegible]	[illegible]
Pt. Alberni	[illegible]	[illegible]	[illegible]	[illegible]	[illegible]	[illegible]

Last night's score: IAA 4 at Nanaimo 13.

NANAIMO (Special) — Nanaimo extended its lead in the Vancouver Island Hockey League here last night with a 13-4 victory over second-place Independent Athletic Association before 650 fans.

Stan Berry and Jim Peterson had three goals each for Nanaimo. Bud Dumont, Joe Zubach and Dan Zoloh got two each and Briggs Furlan scored once.

John Makowski, Bob Harris, Toby Wilson and Orv Coulter scored for IAA.

FIRST PERIOD
1. Nanaimo, Dumont (Rothnie) [illegible]
2. Nanaimo, Berry (Ranisson) [illegible]
3. Nanaimo, Peterson (Wilson) [illegible]
4. Nanaimo, Furlan [illegible]
5. Nanaimo, Zubach (Rothnie, Dumont) [illegible]
Penalty: Peterson [illegible]

SECOND PERIOD
6. Nanaimo, Zoloh (Berry) 3.30
7. IAA, Makowski (Iacobucci) 4.07
8. Nanaimo, Peterson 11.00
9. Nanaimo, Berry (Peterson) [illegible]
10. IAA, Harris (Anderson) 17.18
Penalties: Shreenan [illegible]

THIRD PERIOD
11. Nanaimo, Zoloh (Berry) [illegible]
12. Nanaimo, Zubach (Dumont) 3.05
13. Nanaimo, Dumont (Zubach) [illegible]
14. Nanaimo, Peterson [illegible]
15. IAA, Wilson (Makowski) [illegible]
16. IAA, Coulter (Makowski, Harris) 17.20
17. Nanaimo, Berry (Peterson, Price) 19.30
Penalty: Berry 10.00

Stops:
Lowden (N) 4 8 11—23
Hall (IAA) 10 10 13—33

Varsity XV Beats JBAA

Victoria University Vikings defeated James Bay Athletic Association 5-0 at Macdonald Park yesterday in their first division Victoria Rugby Union match.

But Alberni Wins

Chiefs Led at Half Time

Victoria's Haida Chiefs made their finest showing of the season last night before losing out, 58-60, to Alberni Athletics in their senior "A" men's exhibition basketball game at Mount View High School.

Showing a better balanced attack than they have had to date, Chiefs actually led the A's, 33-30, at half time. They were behind, 48-46 at the end of the third quarter, and kept Alberni scrapping to the finish before giving way.

Doug Brinham scored 20 points and Denny Grisdale had 13 for Athletics. Ed Steele scored 11 and Bill Watson, Bill Spotswood and Ken McCulloch had 10 each for the Chiefs.

In the preliminary game, Vicettes got 22 points from Gillian Thomas and beat Victoria University girls, 36-27.

Scorers:
[illegible]

Wilt Hits 73 Points

PHILADELPHIA (AP) — Wilt Chamberlain set a regulation game scoring record Saturday night with 73 points to lead the Philadelphia Warriors to a 135-117 National Basketball Association victory over the Chicago Packers. Chamberlain's 29 field goals and 15 fouls erased the mark of 71 set by the Los Angeles Lakers' Elgin Baylor in 1960.

Bruins Beat PNE, 5-4

Esquimalt Bruins defeated PNE Indians from Vancouver, 5-4, in an exhibition junior hockey game last night at Esquimalt Sports Centre.

Hockey Scores

AMERICAN LEAGUE
Cleveland 4, Buffalo 6
Pittsburgh 5, Hershey 1
Springfield 4, Rochester 3
EASTERN PROFESSIONAL
Sudbury 5, Sault Ste. Marie 2
Kingston 4, North Bay [illegible]
INTERNATIONAL LEAGUE
Minneapolis 6, Fort Wayne 4
[illegible] 2, Indianapolis 2
WESTERN INTERNATIONAL
Rossland 3, Kimberley 1
OKANAGAN JUNIOR
Vernon 1, Kamloops 7
Penticton 1, Kelowna 6

St. Louis Wins Esquimalt Event

The underdogs had their night at Esquimalt High School last night as St. Louis College used a slick zone defence to upset the Dockers, 35-41, and win their high school basketball tournament.

Barry Maloney and Ed Tomczyk scored 16 points each for the winners. In the opening game, Chemainus beat King Edward of Vancouver, 45-38, to take third place, getting 22 points from Jim Irvine.

At Victoria High, the Totems beat West Vancouver, 17-40, and North Vancouver defeated Oak Bay, 53-37.

Scorers:
[illegible]

Vikings Win On Mistakes

VANCOUVER (CP) — The Victoria College Vikings, capitalizing on a series of University of B.C. mistakes, whipped the UBC juniors 37-31 Saturday night in an exhibition basketball game.

The visitors led only 25-24 at the halfway mark but outscored UBC 32-27 in the final two quarters. The jittery UBC team threw the ball away 23 times during the game.

Centre Darrell Lorimer scored 19 points for the Vikings while George Bride added 14 and Bill Hobbis scored 10. High scorer for UBC was Steve Spencer with 17.

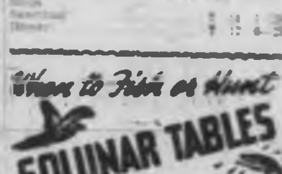

According to Solunar Tables calculated for this area, the best hours for fishing and hunting for the next 10 days will be as follows (times shown are Pacific Standard Time):

Minor	Major	Minor	Major
TODAY			
12.05	6.20	12.35	6.45
TOMORROW			
[illegible]	7.10	[illegible]	7.30
TUESDAY			
[illegible]	7.55	[illegible]	8.10
WEDNESDAY			
[illegible]	8.45	[illegible]	9.10
THURSDAY			
[illegible]	9.30	[illegible]	9.55
FRIDAY			
[illegible]	10.20	[illegible]	10.45
SATURDAY			
[illegible]	11.10	[illegible]	11.30
SUNDAY			
[illegible]	11.55	[illegible]	[illegible]
MONDAY			
[illegible]	12.20	[illegible]	12.45
TUESDAY			
[illegible]	1.10	[illegible]	1.35

Major solunar periods, lasting [illegible], [illegible].
Minor periods, shorter in duration, [illegible].

Minor Hockey

This week's Greater Victoria Minor Hockey Association schedule:
[illegible]

Spokane Blanks Seattle Totems

NORTHERN DIVISION

Edmonton	[illegible]	[illegible]	[illegible]	[illegible]	[illegible]	[illegible]
Calgary	[illegible]	[illegible]	[illegible]	[illegible]	[illegible]	[illegible]
Seattle	[illegible]	[illegible]	[illegible]	[illegible]	[illegible]	[illegible]
Vancouver	[illegible]	[illegible]	[illegible]	[illegible]	[illegible]	[illegible]

SOUTHERN DIVISION

Portland	[illegible]	[illegible]	[illegible]	[illegible]	[illegible]	[illegible]
Spokane	[illegible]	[illegible]	[illegible]	[illegible]	[illegible]	[illegible]
Los Angeles	[illegible]	[illegible]	[illegible]	[illegible]	[illegible]	[illegible]
San Francisco	[illegible]	[illegible]	[illegible]	[illegible]	[illegible]	[illegible]

Last night's score: Seattle 0 at Spokane 6.
Next game tonight: Portland at Seattle.

SPOKANE (AP) — Spokane goalie Ed Johnston handled only 18 shots Saturday night while the Comets whitewashed the Seattle Totems, 6-0, in a Western Hockey League game.

Although Spokane has three injured defencemen, the Comets had no trouble keeping Seattle in check, breaking up the Totem pass plays repeatedly.

FIRST PERIOD
[illegible]
Penalties: [illegible]

SECOND PERIOD
[illegible]

THIRD PERIOD
[illegible]

EVERY SUNDAY
Family Skating
2.00 - 4.00 p.m.
ESQUIMALT SPORTS CENTRE
PUBLIC SKATING
8.00 - 10.00 p.m.
'COUPLES' NIGHT
Regular Admission, 60c
Special, Couples, $1.00

NANAIMO CIVIC ARENA

THURS., Jan. 18, 8 p.m.
Globetrotters vs. Honolulu Surfriders
featuring Cab Calloway
"Hi-De-Ho" Man
[illegible]
Tickets at Civic Arena and Fletcher's Music in Nanaimo, Carter's Music, Duncan
[illegible]
RESERVATIONS
[illegible]
ACCEPTED till 17 noon, Jan. 18th.

CENTENNIAL OLD TIMERS'
HOCKEY GAME
JAN. 27
Memorial Arena
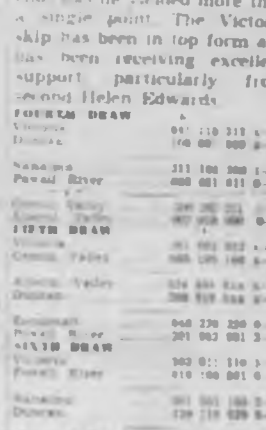
TED LINDSAY
SEE
N.H.L. HOCKEY GREATS
★ DOUG BENTLEY
★ BOBBY BAUER
★ MAX BENTLEY
★ BILL MOSIENKO
★ MILT SCHMIDT
★ TED LINDSAY
★ BABE PRATT
★ CLINT SMITH
Tickets now on sale at Memorial Arena, 9 a.m. - 5 p.m.
Adults $1.00 Children 50c

Joe Can't Speak The Language

OTTAWA (CP)—The selection of football player Joe Poirier to Canada's National Fitness Council has been criticized by l'Association d'Education de Langue Francaise d'Ontario.

The association said Poirier doesn't speak French particularly well, although selected as one of the six council members of French-language origin.

There are 30 members.

Poirier, a graduate of McGill University, is a defensive halfback for Ottawa Rough Riders.

The association said it doesn't want to denigrate Poirier's athletic ability, but it would have been better had the post gone to someone "at least capable of mastering the language of those he is to represent."

"The decision of the federal government appears to reflect, once more, its refusal to give the growing French-language minority of Ontario its rightful place."

Woody, Too

Joining list of stars to appear in old-timers' hockey game Jan. 27 at Memorial Arena is Woody Dumart. His presence will re-unite Boston's famous "Kraut Line" of 20 years ago—Bobby Bauer, Dumart and Milt Schmidt.

Gorge Enters Final; Beats Brodie's, 3-1

Gorge Hotel is a team with a happy habit of getting into cup finals. It took a little longer this time, but they made it again yesterday with a 3-1 victory over Brodie's in the Jackson Cup semi-final.

This was the third attempt to settle the semi-final, and it drew 500 fans to Royal Athletic Park, the biggest crowd to watch district league teams this season.

The lure was the fact that Gorge and Brodies had twice played to ties, 2-2 and 0-0, in 30 minutes of overtime. But they weren't so perfectly matched yesterday.

STEADY IN GOAL

The Gorgemen got steady goaltending from Archie McMillan and an outstanding game from centre-forward Chummy Crabbe, who scored their first two goals and set up the third.

Charlie Emerson gave Brodie's the lead at the 10-minute mark of the first half. Brodie's had plenty of chances to add to the lead but couldn't connect, and Crabbe finally tied it up at 31 minutes.

THAT WAS IT

That was it for the Bakers. Gorge dominated the second half, and Crabbe sent them ahead to stay at 12 minutes, heading in a corner by John Erdei.

A perfectly-placed pass ahead by Crabbe set Kurt Lampert up for the final goal at 20 minutes, clinching a spot in the final for Gorge.

League officials claim that Gorge has done better in cup competition over the years than any other district league team. Next Saturday at Royal Athletic Park they go after another championship in the final against Evcoes.

In district league play today, Kickers play Duncan at Heywood Park, Evcoes meet Heaneys at Central Park, and Canadian Scottish play Esquimalt at Bullen Park.

Gorge—Archie McMillan; Bill [illegible], Pete Bain, Ron St. Denis, Bill Munson, Don McRae, Kurt Lampert, Chummy Crabbe, Don Bendry, Ian Holroyd, John Erdei. Reserves—Bill Harris, Bob Swinton, Russ Reid.

Brodie's—Alan Young; Norman Wendry, Barry Jenner, John Craig, Glen Rossiter, Mike Addison, Graham Reid, Charlie Emerson, Dick McMartin, Tom Lowrie, Alan Glen. Reserves—Ross Wilson, Mike Hughes, Charlie Mills.

Mike Souchak Takes Control

SAN DIEGO, Calif. (AP)—Husky Mike Souchak took command of the $25,000 San Diego Open Saturday, shooting a three-under-par 68 for a 54-hole score of 207.

Souchak, who had reason to bewail the chill and gloom of his finish in virtual darkness Friday night, withstood the whipping wind with an excellent show of golf as the erstwhile leader of the pack, Bob Goalby, fell into a five-way tie for second.

When the firing was over for the day, Souchak, the 1960 winner of the San Diego Open, held a one-stroke lead over Goalby, Art Wall Jr., Masters' champion Gary Player, Johnny Pott and Jay Hebert.

Scores of 216 or better qualified the low 60 and ties for the final 18 holes today.

FIVE BEHIND

Toronto's George Knudson, five strokes back of Souchak, was in a seven-way deadlock for fifth place. He fired a one-over-par 72, Saturday.

Al Balding of Toronto and Stan Leonard of Vancouver were among 15 players with scores of 214.

The event continued to be one of frustration for some of the other prominent professionals.

PALMER 72

National Open champion Gene Littler had a 71 and the 1961 winner here, Arnold Palmer, had a 72, both for 213 totals.

National PGA champion Jerry Barber's 74 gave him 215 and a tie with, among many others, Jack Nicklaus, the 1961 national amateur king now a rookie professional. Nichlaus had a 74.

SOMETHING LESS

Sensational Phil Rodgers, winner of the rich Los Angeles Open last Monday, was less than that Saturday with a 74 for 214.

Three strokes back of Souchak were Tommy Aaron, England's Bernard Hunt, Al Feldman and Joe Campbell, all with 71s; Sam Reynolds with a 69 and Don Massengale, 72.

Burnley Improves Position By Whipping Manchester C.

By H. W. THORNBERRY

LONDON (UPI) — League-leading Burnley strode on majestically toward the English soccer championship title Saturday by whipping Manchester City, 6-3, for a two-point edge with two games in hand over reigning champion Tottenham.

Tottenham dropped a point at Cardiff in a 1-1 draw and Ipswich moved over Everton into third place with a 3-0 slamming of West Bromwich while Everton was going down, 3-1, at Sheffield Wednesday.

It was back to "bread and butter" soccer after last Saturday's fourth round cup excitement, but Burnley was just as dazzling yesterday as a week ago. The fine win gave Burnley 34 points from 23 games. Tottenham has 32 from 25 outings; Ipswich 31 from 25; Everton 30 from 25 and West Ham 29 from 25.

It was also a happy day for Chelsea, whose last minute 4-3 win over Fulham pulled the team out of the cellar for the first time in several months—even though only on goal average. Manchester City is the new, unenvied holder of the bottom spot.

City, however, helped Burnley to provide a great soccer feast for 23,000 fans at Turf Moor. Six goals — four for Burnley and two for City—came in a fantastic first half with spills and thrills abounding despite constant torrential rain.

Irish imp Jimmy McIlroy and Jimmy Robson got two each for Burnley. Gordon Harris and City's Cliff Sear on an "own goal," scored the others, while Joe Hayes, Neil Young and Peter Dobing tallied for City.

PENALTY GOAL

Tottenham nearly pulled off a win in front of Cardiff's biggest crowd of the season—some 40,000. After a scoreless first half, Dave Mackay steamrollered through to score one of his 20-yard specialties. But 19 minutes from time, Johnny King netted from the penalty spot to tie the score.

ENGLISH LEAGUE

DIVISION I

Arsenal 1, Bolton 2
Aston Villa 2, Sheffield United 0
Burnley 6, Manchester City 3
Cardiff 1, Tottenham 1
Fulham 3, Chelsea 4
Ipswich 3, West Bromwich 0
Leicester 1, Birmingham 2
Manchester United 0, Blackpool 1
Notts Forest 1, West Ham 0
Sheffield Wednesday 3, Everton 1
Wolverhampton 1, Blackburn 2

DIVISION II

Bury 2, Brighton 1
Charlton 3, Scunthorpe 3
Derby 2, Stoke 0
Huddersfield 1, Luton 2
Leyton Orient 3, Walsall 0
Liverpool 5, Norwich 4
Plymouth 1, Newcastle 2
Preston 4, Middlesbrough 2
Sunderland 6, Bristol Rovers 1
Swansea 0, Southampton 1

DIVISION III

Bournemouth 0, Swindon 0
Bradford 1, Shrewsbury 1
Brentford 3, Newport 1
Bristol City 1, Peterborough 2
Coventry 1, Southend 2
Crystal Palace 4, Halifax 2
Grimsby 2, Notts County 1
Hull City 1, Lincoln 0
Portsmouth 4, Queen's P.R. 1
Port Vale 1, Northampton 1
Watford 4, Torquay 1

DIVISION IV

Accrington 0, Colchester 4
Chesterfield 2, Aldershot 0
Crewe Alexandra 1, Southport 1
Darlington 1, Chester 0
Exeter 1, Hartlepools 1
Hartlepools 0, Tranmere 0
Oldham 3, Carlisle 0
Stockport 1, Bradford 1
Workington 2, Millwall 2
Wrexham 1, Barrow 1
York City 1, Gillingham 0

SCOTTISH LEAGUE

DIVISION I

Aberdeen 1, Airdrieonians 1
Dundee United 4, Celtic 5
Falkirk 1, Dunfermline 2
Hearts 0, Dundee 2
Kilmarnock 4, Hibernians 2
Motherwell 2, St. Johnstone 2
Raith Rovers 1, Partick Thistle 0
Rangers 4, St. Mirren 0
Third Lanark 1, [illegible] 1

DIVISION II

Albion 1, East Fife 0
Alloa 7, Ayr United 7
Berwick 4, East Stirling 0
Clyde 3, Brechin 0
Cowdenbeath 7, Hamilton 1
Forfar 3, Stranraer 1
Montrose 1, Queen's Park 0
Morton 4, Stenhousemuir 2
Queen of South 2, Arbroath 0

AMATEUR INTERNATIONAL

Northern Ireland 2, Wales 1

IRISH LEAGUE

[illegible]

O.C. Rugby

LONDON (Reuters)—Results of Rugby Union match played Saturday:

INTERNATIONAL

Scotland 1, France 11.

Fish, Game Officials Named by Government

Appointment of Dr. James Hatter as assistant director of the fish and game branch and of Inspector Charles E. Estlin as chief conservation officer has been announced by Recreation Minister Earle C. Westwood.

Dr. Hatter, 40, a native of Victoria, was formerly chief game biologist. An expert shot with rifle, shotgun and pistol, he obtained his bachelor of arts degree (zoology) at University of B.C. and his doctorate in game biology at Washington State University in 1952.

He has been chief game biologist with the department since 1951.

Inspector Estlin, 42, was born in Ontario and has lived in B.C. since 1922.

His promotion is part of a reorganization presently taking place within the fish and game branch, placing the administration of conservation officers under an executive officer directly responsible to the director.

Inspector Estlin is a former member of the B.C. Police and joined the department in 1950.

BILLIARDS ACE DIES

ANTWERP (AP)—Belgian Theo Moens, 72, a former world and European billiards champion, died Friday.

Indians Remain In Good Spot

MADRAS (Reuters) — India was still in a strong position Saturday at the end of the third day in its final test cricket match against England here, although it lost three second innings wickets cheaply.

England, out for 281 in its first innings reply to India's 428, trailed by 147 runs. Then it dismissed three Indian batsmen for 50 runs—the first breakthrough on the stranglehold which India had clamped on the test.

India was 65 for three at the close and led by 212 runs.

Fine batting by Mike Smith and an enterprising display by the tail enders enabled England to reach 281 after the fall of its seventh wicket at 189.

Smith justified his recall to the side by scoring 73 in 200 minutes, with a six and eight fours.

India needs only to draw this test to win the best-of-five series. It won the fourth test and the others were drawn.

PLAY AT WINDSOR

Gyros will play Salt Spring at Windsor Park today at 1:30 in their Division IV Lower Island Junior and Juvenile Soccer Association game. Site had previously been announced as Salt Spring.

At Santa Anita

Four-and-Twenty Wins Again

ARCADIA, Calif. (UPI)—Alberta Ranches' heavily-favored "Four-and-Twenty," under a confident ride by Johnny Longden, raced to an easy victory by approximately three lengths Saturday in the $34,400 San Fernando Stakes for four-year-olds at Santa Anita.

The conclusive win made it certain that Four-and-Twenty his next big goal, the $170,000 Maturity Jan. 27.

In scoring his second straight win on consecutive Saturdays, Four-and-Twenty earned a winner's purse of $31,900.

Complete results:

[illegible]

Big Overtime Victory For Boys' Club Eleven

Boys' Club, down 3-0 at half time, defeated Royal Gorge Whites, 5-4, in a Division VII overtime minor soccer game Saturday.

Danny Green scored all four goals for the Whites, but his effort wasn't enough to stop three from Mike Beaulac and one each from Gerry Smith and Ken Grexson.

Complete summaries:

[illegible]

PICKED BY PLUMBERS
ECONOLINE VAN
OLSON MOTORS
Victoria's Exclusive Ford Dealer

D-DAY
Dorman's
GREAT ANNUAL
THURS., JAN. 18

Outstanding Specials from the
WILSON SALE

Clearance of
AERTEX SHIRTS
Popular short sleeve sport shirts, check pattern. Reg. 6.95 to 11.50.
TO CLEAR 4.29

UNDERWEAR
Clearance of Broken Lines, Stanfields and Hatchway, mostly 36 and 38, some 44 and 46.
Half Price

CUFF LINKS
and Cuff Link Sets with Tie Bars
Half Price

W&J WILSON LIMITED
1221 Government at Trounce Alley. EV 3-7177

"EXPORT" PLAIN OR FILTER TIP CIGARETTES

Empress MOTORS JANUARY

61	VAUXHALL "Cresta" Six. Ivory. $2,295. DEAL NOW	$2195
61	BUICK Le Sabre Hardtop. Turbine drive. 2,000 miles, power steering, power brakes. Ermine white. New car guarantee. Save $800. DEAL NOW	$3695
61	PONTIAC Strato Chief Sedan. Radio. Ermine white. Save $800. DEAL NOW	$2595
60	VAUXHALL "Victor". Your choice of color: red, blue, grey. $1,495. DEAL NOW	$1395
60	VAUXHALL "Super Victor". Radio. Your choice of color: maroon and white or blue. $1,595. DEAL NOW	$1495
59	SINGER 4-Door Station Wagon. Green. $1,795. DEAL NOW	$1595
59	BORGWARD Station Wagon. Red. $1,795. DEAL NOW	$1595
59	OLDSMOBILE "Super 88" Sedan. Automatic. Radio, power steering and brakes. $2,995. DEAL NOW	$2745
59	BUICK Le Sabre Sedan. Coral, automatic, radio, power steering, power brakes. $2,895. DEAL NOW	$2695
59	PLYMOUTH Sedan. Automatic, red and ivory. $1,795. DEAL NOW	$1595
59	PLYMOUTH Two-Door. Blue. $1,695. DEAL NOW	$1495
58	CHEV V8 Station Wagon. Gold. $2,095. DEAL NOW	$1995
58	PONTIAC Laurentian Sedan. Automatic, radio, blue and ivory. $1,995. DEAL NOW	$1895
57	CHEVROLET 2-Door. Radio, blue. $1,495. DEAL NOW	$1395
57	PLYMOUTH Sedan. Automatic. $1,295. DEAL NOW	$1095
57	FORD Rideau Sedan. Blue. $1,595. DEAL NOW	$1495
56	DODGE V8 Station Wagon. $1,095. DEAL NOW	$995
56	DODGE Six Sedan. Green. $895. DEAL NOW	$745
56	OLDS Sedan. Automatic, radio. One owner. $1,595. DEAL NOW	$1495
55	CHEV Bel Air Sedan. Automatic. One owner. $1,295. DEAL NOW	$1095
55	PLYMOUTH Hardtop. Green. $1,095. DEAL NOW	$950
55	PLYMOUTH De Luxe Sedan. Power steering. $895. DEAL NOW	$795
55	VAUXHALL Velox Six. Green. $895. DEAL NOW	$795
55	OLDS Sedan. Automatic. One owner. $1,295. DEAL NOW	$1195
55	BUICK Special Hardtop. Automatic. $1,195. DEAL NOW	$995
55	MONARCH Sedan. Grey. $1,095. DEAL NOW	$945
54	OLDS Sedan. Automatic, radio, power steering. Green. $1,095. DEAL NOW	$895
54	CHEV Sedan. $995. DEAL NOW	$895
53	PONTIAC Sedan. Radio. $695. DEAL NOW	$595
52	STUDEBAKER Coupe. Blue. $395. DEAL NOW	$325
51	FORD Sedan. Green. $395. DEAL NOW	$325
52	AUSTIN Sedan. $295. DEAL NOW	$225
50	VANGUARD Sedan. $175. DEAL NOW	$125
54	CHRYSLER Sedan. $495. DEAL NOW	$350
52	BUICK Convertible. Automatic, radio, power steering, brakes, color green. $895. DEAL NOW	$795
57	METEOR Six Sedan. Red and white. $1,395. DEAL NOW	$1095
53	PLYMOUTH SEDAN. Maroon. $595. DEAL NOW	$495
50	OLDSMOBILE Sedan. Blue. $300. DEAL NOW	$195
50	METEOR Sedan. Green. $235. DEAL NOW	$175

No Time Payments Till March

AT Empress Motors

WHERE PEOPLE SEND THEIR FRIENDS
FOR A GOOD DEAL AND A GOOD DEAL MORE
900 FORT ST. EV 2-7121

FLINTSTONES

JUDGE PARKER

BLONDIE

LIL ABNER

POGO

RIP KIRBY

ABERNATHY

REX MORGAN

ARCHIE

HI & LOIS

Garden Notes

Canes Move Easily

By M. V. CHESNUT, PFRS

MOVING RASPBERRIES—(Q.N., Victoria): It is quite a feasible proposition to move the raspberry "stools" from your present home to your new one, and the job can be done any time through the winter, although the ideal time is in early spring when the growth buds are swelling but before the canes leaf out.

I presume the bushes have been pruned in the usual way, cutting down to soil level all the canes that bore fruit last summer. The site at your new home should be enriched by digging in lots of old manure—at least one bucketful per square yard—and the old stools may be dug up and replanted 2½ feet apart. The new canes must be cut down to within six inches of the ground, which means you will have no crop in 1962, however, this is absolutely essential to establish vigorous root growth.

Black currants are handled in exactly the same way, cutting the whole bush down to two inches to encourage strong root growth. Red currants and gooseberries may be moved and pruned in the normal way and will bear a crop this summer.

BUSY LIZZIE—(H.J., Metchosin): Slips from your Busy Lizzie houseplant will root readily in water. Simply snip off a few three-inch tips from the shoots and put them in a jam jar or tumbler with the ends submerged about an inch deep in water. When they are well rooted, pot them up in sandy loam soil. The parent plant may be sheared off to within an inch of the soil level and will sprout new growth.

WINTER-FLOWERING IRIS—(C.S.M., Victoria): Iris stylosa may be planted any time from September to May. The plants need a sheltered, sunny position with very good drainage and rather poor, gravelly soil with a generous dressing of pulverized limestone. The roots need a real good baking in the sun through the summer months and a very fertile soil will only encourage leaf growth at the expense of blossoms.

The greatest hazard to these sweetly scented winter blooms is the slug. It is essential to drench the site with one of the liquid slug killers several times through the winter.

DELPHINIUM SEED—(P.D.K., Sidney): Delphinium seed loses its germinating power very rapidly under ordinary storage conditions and purchased seed, therefore, seldom does well, as it is six to eight months old before it reaches the purchaser.

Home-gathered seed will sprout vigorously if sown as soon as it is ripe or, if you prefer, it may be stored in the food compartment of your refrigerator until spring. Store in a small bottle with a wisp of cotton batting in the mouth rather than tightly capped.

FLOWERING QUINCE—(G.F.Y., Victoria): Slips from japonica do not root very readily—the best way to propagate this shrub is by layering. Select a low branch which can be bent down to touch the ground, make a notch in the bark on the underside close to a joint and bury the notched portion, pegging it down or placing a heavy rock over it. The tip of the branch must be above ground. Give it about a year to root itself, then cut off the rooted portion and transplant to a site of its own.

Hollywood Today

By Sheilah Graham

On Sophia, It Looks Fine

HOLLYWOOD—"I'll give you a scoop," said **Ingrid Bergman**, accompanied by **Anthony Quinn**. "We'll star in the film version of 'The Visit' at 20th Century Fox for producer **Henry Weinstein** in the fall. **The Lunts** were a smash hit in the play." . . . "I'll give you a scoop," said **Jack Lemmon**. "**Billy Wilder** will make most of 'Irma La Douce' in Hollywood." . . . "I'll give you a scoop," said **Gene Kelly**, "I plan to live permanently in Hollywood." Next for Lemmon is "Try, Try Again" with **Debbie Reynolds** . . . Next for Kelly: his personal production, meaning the baby his wife is expecting.

* * *

Sophia Loren has gained a bit of weight. And on her, it looks fine. . . . The rains of Spain have delayed **David Niven's** "Act of Mercy." . . . And the rains in Africa have done the same for **William Holden's** "The Lion" film.

* * *

Samuel Bronston, as befits the producer of "El Cid" and "The King of Kings," prefers the best in everything. A New York importer ships him caviar, sturgeon and smoked salmon to Spain where Sam prefers to make his movies . . . **Alfred Hitchcock**, another gourmet, has whole sides of Danish bacon flown to Hollywood. And kippers from Scotland.

* * *

Lawrence of Arabia was noted for his good driving. . . . But **Peter O'Toole**, who plays Lawrence in the movie, had his licence suspended for a year after admitting to a judge that he was somewhat "tiddly" while driving his car.

* * *

Lilli Palmer believes there's too much sex in American movies. What about French films? she was asked. "Oh, the French," said Lilli, "they don't take it so seriously." And how about the British? To which Miss Palmer replied, "Tell me, are the British going in for sex, too?" Lilli's husband before **Carlos Thompson** was British actor **Rex Harrison**.

* * *

Good thing that **Sandra Dee's** baby was a boy. Papa Bobby Darin had everything planned for a boy—including boxing gloves! The couple co-star in U-I's "If a Man Answers," in March.

Fabulous World Underground Awaits Man

CALGARY (CP)—A fascinating underground world just waits to be discovered says Norbert Casteret, noted French explorer of underground caves.

He told a meeting here he believes the Canadian west has a vast, untapped supply of caves "just waiting to be explored."

* * *

"There must be a fantastic number of caves and underground rivers in the Rockies," he said through an interpreter.

* * *

"I have been told there are plenty of underground rivers, so the caverns must be there. And anyway, there are thousands of caves in the United States and the U.S. western terrain is very similar to Canada's."

* * *

Mr. Casteret has studied underground rivers and caves for 50 years. He is the author of 26 books on speleology—the scientific study of caves.

* * *

His writings financed his explorations, which produced two noteworthy discoveries.

The first was made in 1923 in the Montespan caves of France where he found a statue of a lion and another of a bear, both estimated to be more than 25,000 years old.

* * *

Eight years later he shattered a theory that the Garonne River in France originated in the Pyrenees Mountains.

* * *

Mr. Casteret said he believed the river started in Spain and to prove his point dumped large quantities of fluorescent green into a stream 25 miles inside the Spanish border and waited until it appeared in the Garonne on the French side.

CRYPT-A-CROSSWORD

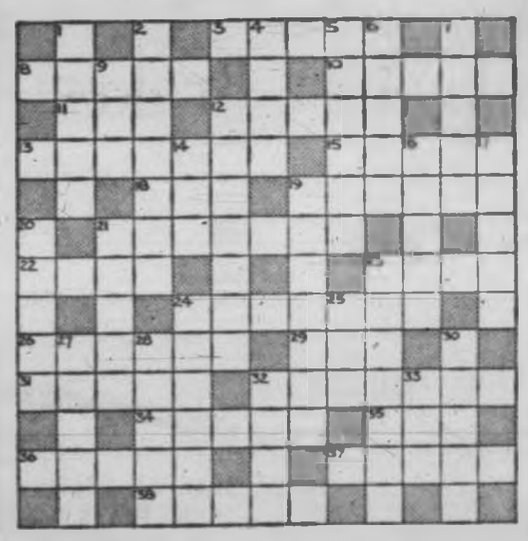

CLUES ACROSS

3. It gives you confidence
8. In court, it means you don't sit down (Double clue)
10. Just like a peacock
11. It's the finish
12. Extra lean (Double clue)
13. Hard work to tire out a person (Double clue)
15. Slackened off
18. Mean to point the gun the right way (Double clue)
19. In baseball
21. On the brink of matrimony
22. She takes some belladonna (Hidden word)
23. Go round upsetting pins (Anagram)
24. Vines may be supported by it
26. Canadian capital
29. Was bound to be put in the shade (Hidden word)
31. A question of location
32. It gets a batter right back where he started (Two words)
34. Be too inquisitive
35. No gentleman
36. Possibly got in for a mass of metal (Anagram)
37. It's nice and sweet
38. The sort of stockings many lonely women have (Hidden word)

CLUES DOWN

1. Cook meats, possibly (Anagram)
2. Mostly Indian in the state (Split word)
4. Ready to tear up a letter (Split word)
5. To distribute may be spared (Anagram)
6. Something to enjoy freely
7. It's used for soups
9. Black or red insect
12. Large island
14. Vehicle that runs the same back and forth (Reversed word)
16. Pauses
17. Give ink to the short doctor for a beverage (Split word)
19. A boy at the hotel
20. In the position to be mean (Split word)
21. All the best
23. May be attached to a motorcycle
24. A score
25. Flee to escape punishment
27. To do so is a matter of thought
28. Crime that makes hot news
30. Friend of Beer (Double clue)
32. A poor example of a man
33. Was in too much of a hurry to walk

Answer in Tuesday's Colonist

LET'S TALK

By Rudolf Flesch

I have found a classic example of a man whose ideas were a good hundred years ahead of the people around him—Horatio Greenough, a U.S. sculptor who lived from 1805 to 1852.

There's a chapter about him in a recent book, "Architecture and the Esthetics of Plenty," by James Marston Fitch (Columbia).

Greenough worked in Florence making marble portrait busts for wealthy customers, which apparently wasn't very exciting or stimulating work. It gave him time to think profoundly about art, sculpture, architecture, design and the whole why and wherefore of making beautiful objects.

He hit upon the notion — now commonplace, but unheard-of at the time — that beauty depends on a thing being fit for its purpose.

Everything Bare

Consequently, he gradually began to dislike the prevailing style of the 19th century, with its prettiness, curlicues and rich ornamentation. If he could have had his way, he'd have made everything as bare and functional as — well, as a refrigerator or skyscraper of 1961.

Professor Fitch's book, which has many interesting things to say about such great modern architects as Frank Lloyd Wright, Mies van der Rohe and Walter Gropius, shows clearly the now forgotten Horatio Greenough was of the same breed.

In his letters and essays, which were published under the quaint title of "Travels, Observations, and Experiences of a Yankee Stonecutter," he wrote, "We must make the shapes and can only effect this by mastering the principles of nature . . . first, by strict adaptation of forms to functions; second, by the gradual elimination of all that is irrelevant and impertinent."

Classic Statement

This is a classic statement of the 20th-century principle of design and architecture that "form follows function."

In another passage of his book, he called a house a "machine for living" (a phrase coined again 100 years later by the modern architect Le Corbusier) and compared the building of a house to the construction of the then famous Yankee clipper ships.

In the 1830's he was commissioned to do a statue of George Washington for the rotunda of the capitol in Washington. When the statue was unveiled, it turned out that Greenough had shown George Washington in a Roman toga draped from the waist downwards with the upper half of the body completely nude.

There was a great public outcry and Greenough was denounced as indecent, unpatriotic and much else. His career went into a decline.

Today his half-naked statue of George Washington sits quietly in a room in the Smithsonian Institution, a fine example of 20th-century sculpture, executed prematurely in 1841.

Colony Sleeps in Past — *On Doorstep of Red Giant*

Macao—Black Pearl of the China Sea

Half way round the world, on China's mountainous south coast is a tiny spit of land called Macao (pronounced Mack-cow). This eight-square mile Portuguese "province" is at the mouth of the Pearl River. Hong Kong, its opulent offspring, lies thirty-five miles away, across the estuary.

* * *

Macao was all set to celebrate its four hundredth anniversary in 1956. The celebrations never took place. The Communist Chinese hinted that if they did, China would join in with something more than firecrackers. The seventy-year-old treaty, recognizing Portuguese sovereignty over Macao, was ignored by the People's Republic.

* * *

But dates and treaties do less than justice to this seed-bed of Far Eastern history. China came to know the West mainly through Macao. Here the fortunes of the great opium trading families were amassed. But "foreigners" were forbidden to reside in China. As soon as the business season ended in Canton, eighty miles up the Pearl River, the traders had to return to Macao.

* * *

Back in Macao were the magnificent homes of these merchant princes. Delightful weather, wealth, and time to enjoy it, produced social seasons brilliant with activity. A hundred and thirty years ago the young American girl Harriet Low, found life there dazzling. She, it was who caused an international near-incident by venturing as far as Canton, where "neither women, guns, spears nor arms of any kind" might be brought.

* * *

The stately Macao houses remain, as the little colony sleeps away its advancing years. How does it live? Early in 1961, the Portuguese government created, by decree, a "tourist zone" to make it the Monte Carlo of the East. Gambling has long been one of the principal attractions and sources of local revenue. If you lost all your money at Monte, they say, you used to be given your fare home. In Macao, you could, if you wished, go and forget your troubles over a pipe of opium. Luxury ferry boats from Hong Kong manage to negotiate the sticky silt of the Pearl River, which robs Macao harbor of the enormous traffic of its British rival.

* * *

A flying boat has for many years carried gold supplies from Hong Kong; now an amphibian brings tourists as well. Delightful hotels, mostly of guest house dimensions, offer old-world standards of Portuguese hospitality. Macao is celebrated for its soft-bone pigeon dishes. Good wines from Portugal seem happy there with either Western or Chinese cooking.

The peddling of political and commercial intelligence has been good business there ever since the clampdown on information from China. Refugees and others scratch a reasonable living this way. It is possible to buy a good rumor about anything that might intrigue the inquirer or his government.

* * *

In spite of its "sleeping beauty" appearance, Macao has seldom lacked excitement. About 10 years ago the little colony had its own private shooting war with Communist China. This had mysterious, some say humorous, origins. Some attribute it to one of the local opium trade feuds.

What of the future? This small plot of Far Eastern territory can be of little intrinsic value, either to Portugal or to China. Strangely enough, distant India harbors a dislike for Macao. Much of the gold smuggled into India is believed to orginate there.

* * *

China, however, could hardly justify emulating India's recent treatment of Portugal's overseas possessions, except for reasons of prestige, as a once-only diversion from other troubles.

Hong Kong's international transportation, trading and banking facilities make it "indispensable" as China's gateway to the Western world.

* * *

Except for the number of troops China maintains along the frontiers, it probably costs no more to tolerate Hong Kong than it does to suffer Macao. China's income from the British colony is gigantic. What has it to lose—or gain—from Macao?

Loss in Sailings Less Than Feared

LONDON (UPI) — The Atlantic Passenger Steamship Conference said last week trans-Atlantic traffic by sea dropped 10 per cent last year and there were 81 less sailings than in 1960.

But the conference said the passenger drop was only half of a 20 per cent dip which had been forecast. Approximately 785,000 persons crossed the Atlantic by ship in 1961, it said.

PAULIN'S FOR TRAVEL
See more of EUROPE this year.
Here are a few suggested tours:
8 DAYS Paris, Brussels, The Hague $101.00
12 DAYS The French and Italian Rivieras $154.00
21 DAYS Magnificent Europe $293.00
30 DAYS Classic European $403.00
CALL IN FOR ILLUSTRATED BROCHURE
GEORGE PAULIN LTD.
TRAVEL SERVICE
"Your Travel Agent"
1006 Government St. EV 2-9168
ASTA

Balmy Summer Delights in Harsh Winter

This is snow-time swimming in one of the two outdoor glass-enclosed pools at Sun Valley, Idaho. In the background 9,200-foot-high Baldy, big ski peak at Union Pacific resort, which celebrates 25th anniversary this year.

Ancient Forecast

No War Coming Until 1995 Monk Predicts

VANCOUVER (CP)—Chaman Lal, at 58, is a handsome, fast-talking newspaperman-turned-monk who says there will be no war until 1995, Indians from India first discovered North America, and the English were never so well-liked in India as they are today.

Mr. Lal, a newspaper man on The Times of India for more than 40 years, six years ago took the vows of a Buddhist monk to write and lecture for peace.

But he still likes soldiers.

"They are more honest than civilians," he says. "They choose their words. We got on well with the English because so many of them were soldiers."

Mr. Lal, who wears a brilliant yellow robe, sweater, silk shirt and socks and black shoes and carries a plastic yellow brief case, stopped here on a lecture tour that is taking him through Ottawa, Toronto, Montreal, New York, Mexico and Peru.

He believes Indians from Arizona to the North American west coast are descendants of the Indians of India. His prophecy that there will be no war until 1995 comes from the forecast of an ancient cave-dwelling Indian monk.

LEAVE FEB. 9th FOR MEXICO
With FRED TANNER
A Gay and Interesting Camera Tour
WEDNESDAY, FEB. 14
A visit to University City and the National University of Mexico. The City rises out of Pedregal, a lava bed. Murals, mosaics and sculpture by Mexico's leading artists adorn the building.
Each day of the tour offers MORE!

For Information, Contact Mr. Fred Tanner at
VICTORIA PHOTO SUPPLY LTD.
1015 DOUGLAS ST. Phone EV 5-3458

Fourways of London
2 COLLEGE ST. — TORONTO
Luxury Motor Coach Tours — 40 Itineraries — Over 300 Departures.
One of our Tours
ROUND EUROPE (20) 23 Days
London, Hook of Holland, Brussels, Cologne, Coblence, Heidelberg, Black Forest, Basel, Zurich, Innsbruck, Dolomites, Venice, Florence, Rome, Pisa, Genoa, Nice, Lyon, Paris, London. $264 USF
SEE YOUR TRAVEL AGENT FOR COLOURED FOLDER AND RESERVATIONS

◆ Egg-Digger

Digging for turtle eggs is tried by Tessa Prendergast on a beach of Jamaica in the West Indies. Turtle eggs are regarded as delicacies on the islands.

The Car Corner

Springs, Tires, Weight Conspire Against Brakes

By J. T. JONES

"Did you see that survey," said the amiable voice on the phone, "that found teen-age boys are more interested in cars than in girls?"

"So much for my plans to write a column about girls," I said, and pressed him for details. All the survey could add was that girls ran a very poor second to cars, and sports were a stout third.

The voice on the phone belonged to my favorite reader, who rings up now and then to chin a bit about just about everything cars more than girls, now that I think of it.

* * *

This time he observed that there seem to be more rear-end crashes nowadays, and why should this be? Brakes not so good?

Well, the braking behavior of cars hasn't been so hot lately, but oddly enough, this isn't due to the brakes themselves. It's those extra low pressure tires, soft springs and increased vehicle weight that's at fault.

* * *

I have one or two hair-raising personal memories of near rollovers caused by hitting the brakes hard on brand new cars at quite modest speeds.

What happens is that one front brake—this is almost universal—grips a little harder than the other. The result is that the car tends to pull to that side, which is no problem if it's not extreme.

* * *

This slight pull, however, adds to the load on the non-grabbing wheel—exactly the worst thing that could happen. The grabbing wheel grabs harder, the soft tire rolls under, the car leans over, and in very short order the offending wheel is locked up solid, the other is skidding on its sidewall, and the car is proceeding sideways in what can only be described as a disgusting fashion.

* * *

The German magazine Motor und Sport has an excellent article on brakes in its most recent edition. It points out that manufacturing tolerances in brake linings are very broad—as much as 20 per cent—and accordingly there aren't likely to be many cars around with exactly equal brakes on both sides.

My only advice to the driver is to know how his brakes act (try them hard on a dry deserted road) and use them accordingly. If they're too bad, get them fixed at whatever expense. If they're not perfect, be cautious.

Above all, don't drop the anchor violently, ever, in a big sedan. That's just asking for it.

YOU WANT TO . . .

But Haven't Time, Well, Don't Worry —
We're the travel experts. You let us know where and when and we will get you there with no trouble or bother for you.
FEATHERSTONE
TRAVEL SERVICE
734 Yates St. EV 6-6101

P&O-Orient announce 6 new tours of the Pacific, Europe, and round the world —from 35 days, $1090!

Now you can see the most fascinating lands in the world on one ticket—on the largest and fastest liners sailing round the world. No worries about reservations or making connections. The one tour price and ticket cover fares, hotel reservations, guided tours and shore excursions. Just read the descriptions below. Mail coupon for details on the tour you want to take. See your travel agent for your ticket. And sail away to adventure without a worry in the world!

1. Round world via South Pacific 70 days, sailing January from Vancouver on P&O-Orient's *Orcades*. Calls at San Francisco, Los Angeles, Hawaii, Fiji, New Zealand, Australia, Ceylon, Egypt, Italy, France, Gibraltar, England and New York. Return home from New York by either train or air. Price for complete tour: $1388 tourist, $1858.50 first class.

2. Circle Pacific 44 days, sailing March from Vancouver on *Oriana* for San Francisco, Los Angeles, Hawaii, Fiji Islands, New Zealand, Australia. By air to Singapore, Bangkok, Angkor Wat, Hong Kong, Japan and back to West Coast. Price: $2685 tourist, $2795 first class.

3. Europe via the Caribbean 35 days, sailing May from San Francisco on the golden *Orsova* for Acapulco, Panama, Jamaica, Haiti, Bermuda, France and England. 15-day tour of Europe by chartered bus included. Return by air. Price: $1090 tourist, $1210 first class.

4. Round world via Orient 91 days, sailing May from Vancouver on *Chusan* to Hawaii, Japan, Hong Kong, Manila, Singapore, Ceylon, India, Egypt, Italy, England. Tour of Holland, Belgium, Germany, Austria, Italy, Monaco, France and Switzerland. Sail to New York. Price: $1868 tourist, $2199 first class.

5. Orient Tour 40 days, sailing May from Vancouver on *Chusan* to Hawaii, Japan, Hong-Kong, Manila and Singapore. Return to the West Coast by air via Bangkok, Hong Kong and Tokyo. Price: $1425 tourist, $1582 first class.

6. Round world via South Pacific 56 days, sailing May from Vancouver on *Canberra* for Hawaii, New Zealand, Australia, Ceylon, Egypt, Italy, Gibraltar, England. 15-day tour of Europe by chartered bus included. Return by air. Price: $1333 tourist, $1690 first class.

MAIL COUPON FOR TOUR LITERATURE
World Tour Department J
P&O Orient Lines
409 Granville Street
Vancouver 2, B.C.
Sirs: Please send me illustrated literature on tour number ______
Name ______
Street ______
City ______ Province ______

Wonderful way to SEE MEXICO
BLANEY'S SPECIAL Escorted-Conducted
TOUR LEAVES Feb. 8, Rt. 25 $465 by air
INTERESTED? Enquire—Book Right Away
INCLUDES Air fare - all hotels - sightseeing - baggage - tips - most meals - all admissions. NOTICE TO CAMERA ENTHUSIASTS. Popular camera expert, Fred Tanner, will be along with helpful suggestions and tips. MEXICO'S FAMOUS GUIDE, RAMON CORTEZ, will be your friend and conductor 24 hours a day—he knows the fascinating places, exciting things to see and do. Your every waking hour will be filled with fun and adventure. Phone now! Ask for brochure of complete itinerary—then decide very soon.

BLANEY'S TRAVEL SERVICE
920 Douglas EV 2-7254
ASTA

The British Travel Association,
Dept. VC-2, 661 Howe Street, Vancouver, B.C.
Please send me free, "British Travel Kit"
Name ......
Street ......
City ...... Province ......

Tunnel Links Two Islands

TOKYO (UPI) — The world's first double-deck highway tunnel, with one level for automobiles and the other for pedestrians, links the Japanese islands of Honshu and Kyushu. The tunnel is 2.34 miles long.

EUROPE!

Sail via Panama and the Caribbean for as little as $17 per day.
Vancouver to ENGLAND, one-way fares:
TOURIST CLASS from $397.00
FIRST CLASS from $600.00
(There are worthwhile reductions on round trip fares, whether you return by sea or air.)
CORRESPONDINGLY LOW FARES TO CARIBBEAN PORTS
A wonderful way to begin your European visit. Cruise to the old world via such enchanting spots as Acapulco, Jamaica and Trinidad. Your ship is a modern P & O-Orient liner, air-conditioned, and offers thrifty Tourist or superb First Class service. See Travelleyden now, for details.
ORSOVA Departs Vancouver—April 21 Arrives England—May 19
HIMALAYA Departs Vancouver—June 15 Arrives England—July 18
ORIANA Departs Vancouver—July 12 Arrives England—August 7
ORSOVA Departs Vancouver—Oct. 18 Arrives England—Nov. 11
708 FORT STREET
EV 6-4201
TRAVELEYDEN TOURS LTD.

SUPER -VALU

January WHITE SALE!

SUPER-VALU RESERVES THE RIGHT TO LIMIT QUANTITIES

Peaches HUNT'S, Halves or Slices, 15-oz. ..... 2 for 39c

Tomatoes HUNT'S, Stewed or Solid Pack ..... 2 for 45c

MIX 'N' MATCH

Tomato Paste HUNT'S, 6-oz. .. 4 *tins* 45c

Tomato Sauce HUNT'S, 8-oz. .. 4 *tins* 45c

Fruit Cocktail HUNT'S, 15-oz. ..... 2 tins 49c

Cream Corn NABOB, 15-oz. .. 2 *tins* 35c

Grape Drink HAPPY HENRI, 48-oz. .. 2 *tins* 49c

Millionaire Cake McGAVIN'S *ea.* 29c

SWEET PICKLED

Cottage Rolls HALVES ..... lb. 59c

CANADA CHOICE

Chuck Steaks ..... lb. 59c

Navel Oranges SUNKIST, 180s. 2 doz. 79c

Oranges SUNKIST, 138s ..... doz. 59c

Tomatoes IMPORTED, 14-oz. tube, each ..... Each 29c

Celery CALIFORNIA, Large Green Stalks, each ..... Each 19c

WONDERFUL *FREE GIFTS* WITH *BLUE CHIP STAMPS* AT SUPER-VALU

Spaghetti
Long Catelli
16-oz.
2 pkts. 41c

Macaroni
Catelli
16-oz.
2 pkts. 41c

Rice
Delta
2-lb. pkt.
39c

LOW PRICES EVERY DAY at SUPER-VALU

OPEN
THURS. and FRI.
9 A.M. - 9 P.M.

Store Locations:
1515 Pandora Avenue
2510 Estevan Avenue
455 Simcoe Street
272 Gorge Road
880 Esquimalt Road
5124 Cordova Bay Road

Prices Effective
Monday, Tuesday
and Wednesday
Jan. 5, 6, 7

SUPER -VALU

at SUPER-VALU Now!

Wonderful Free Gifts

with

BLUE CHIP STAMPS

Have fun collecting FREE "BLUE CHIP" Stamps, then redeem them for hundreds of FREE GIFTS . . . A partial list of just a few of the many valuable free gifts is in the mail to you now . . . Watch for the handsome catalogue presenting the complete selection which will be available to you soon.

* Miss Bonnie Blue

Here's How the Plan Works

1. Each time you shop at SUPER-VALU you will be given by the cashier one FREE BLUE CHIP" Stamp with every 10c in purchases, that is 10 stamps with every $1.00 purchased—20 stamps with every $2.00 purchased, etc.
2. For your convenience "BLUE CHIP" STAMP SAVINGS BOOKS in which you can paste your stamps are available from any SUPER-VALU cashier.
3. Each "BLUE CHIP" STAMP SAVER BOOK holds 1,500 stamps. (¼ book holds 375 stamps, ½ book equals 750 stamps, ¾ book equals 1,125 stamps.)
4. When you have saved sufficient stamps, return them to your SUPER-VALU store from where the stamps were issued and they will be immediately redeemed for a gift of your choice selected from the catalogue.
5. There is no limit to the amount of free gifts you can obtain . . . the more you buy the more stamps you receive.

It's at SUPER-VALU now — the fabulous "BLUE CHIP" Stamp Plan. The gifts offered are unconditionally guaranteed to be top quality—there's nothing extra to pay, nothing to guess or write—just have fun saving the stamps, then redeem them for wonderful free gifts—for yourself, for the family, for friends.

"BLUE CHIP" STAMPS
Available at All
SUPER-VALU STORES
NOW!

Save two ways at SUPER-VALU— Low prices every day and "BLUE CHIP" Stamps

SUPER -VALU

Asians Aid Way-Out U.S. Church

NEW YORK (AP)—In a reversal of missionary giving, Southeast Asian Christians have sent a gift of $1,000 to a church situated in the heart of this capital of affluence.

If the gift itself seems unusual, the church that received it may appear even more so.

"Our activities are related to the culture around us," said its pastor, Rev. Howard Moody. That culture is well known. Judson Memorial Church is located in Greenwich Village, haven of the unorthodox.

The pastor admits, in the parlance of his congregation, that "some of our critics consider us way out."

In addition to a place of worship, Judson Memorial Church also has an art gallery where disappointed painters can display their unwanted work; a pool hall; a teen-age centre equipped with everything from wood-carving tools to bongo drums; a clinic where former dope addicts congregate to discuss, as Moody puts it, "how to keep off the stuff"; a poet's theatre where struggling writers of verse drama receive mutual encouragement, and the church's own literary journal.

"Our church is oriented basically for those who aren't members of it," explained Moody, a 40-year-old intellectual who can discuss Christianity or poetry with his flock in their own swinging language.

The pastor doesn't know how the Asian Christian Conference, donor of the $1,000, heard of his church.

"They gave me no instructions about how the money should be used," Moody said. "I can assure you it will be well spent."

Tory Ideas?

Extra Baby Bonus And Aged Pension

By KEN KELLY

OTTAWA (CP) — A lively topic of conversation among government MPs gathering for the parliamentary session which opens Thursday is what the government plans in the field of social security.

There is special emphasis on this because many expect an election this year and both the Liberals and the New Democrats have been making public statements about their own social security programs.

BEYOND AGE 16

Speculation among Conservative back benchers centres on the old age pension and family allowances. Some consider it likely family allowances will be extended to cover children beyond age 16 who still are in school.

At present, the $8-a-month "baby bonus" for children between 10 and 16 stops on a child's 16th birthday.

EVEN LONGER

It is suggested that, as a measure to encourage parents to keep their children in school beyond age 16, the family allowance continue until 19 or even longer.

Family allowances are regarded as good vote-getters. Continuing them past 16 would have another political advantage —it might keep quite a few young people off the labor market when unemployment is a serious problem.

Such a step would not involve a major federal outlay. An $8-a-month payment up to 19 for children still in school would cost about $2,300,000, calculated on the basis of children age 16, 17 and 18 in school during the 1959-60 school year.

SPECIAL FUND

Talk of the pension program—now $55 a month to all over 70—suggests a special fund from which a supplementary pension could be handled through the unemployment insurance machinery for collection and payment. Total payments might be financed in the same fashion as unemployment insurance payments — equal contributions from employee and employer plus one-fifth of this total from the government.

Exponents argue this would be relatively less expensive than a straight increase in the old age pension. Each $1 increase in the present pension costs the federal government $10,000,000 a year and becomes an additional permanent burden on the treasury.

However, others aren't ruling out the possibility of a $10 increase in the old age pension to $65 a month.

Sooke Chairman

New chairman of Sooke school board is John S. Williams of Glen Lake. Don Roberts of Sooke is vice-chairman.

Czech Priests Tortured In Red Purge

ROME (AP)—A Catholic news agency said Saturday Czechoslovakia's Communist government has started a wave of violence against the Roman Catholic church, arresting, torturing and sentencing a large number of missionaries.

The Divine Word news service, published by the Divine Word missionaries, said in a dispatch from Paris:

BRAINWASHED

"Sixteen members of the Divine Word order, nearly all priests, were suddenly arrested and thrown into prison where Red China's techniques of torture and brainwashing were applied over a seven-month period to extract signed confessions. A public trial followed in August.

COPIOUS CHARGES

"The missionaries under heavy police guard were marched before the judge and copious charges were read out against them for three hours.

"The charges were the usual ones trumped up by Communist regimes and accused the missionaries of having direct connections with the Pope, of acting as spies for the Vatican."

Engineers Call Joint Meeting

Victoria section of the American Institute of Electrical Engineers and Victoria subsection of the Institute of Radio Engineers will hold a joint meeting in the Flame Room of the B.C. Electric Building at 8 p.m. on Wednesday.

Roman Bust

ROME (AP)—A bust of a male from the Roman classical period, about 200 B.C. has been found in near-perfect condition at the site of an ancient Roman colony 18 miles from Rome.

KNOW AN
OLSON MAN

KEN EVANS
SALES MANAGER

Invites you to test-drive the FABULOUS FAIRLANE — "The Car That's Built for People." Sized between the compacts and the big cars. For the finest selection of A-1 Used Car, it's Olson's.

P.S. See you at the AUTO SHOW, Jan. 30 to Feb. 3.

OLSON MOTORS
Victoria's Exclusive Ford Dealer
YATES AT COOK

Teamsters End Strike

TORONTO (CP) — A 60-day strike by 750 Teamsters Union members against car-hauling firms in Ontario and Quebec officially ended Saturday. Employees are expected to start returning to work immediately.

The new contract gives skilled workers an increase of 21 cents for a wage rate of $2.28 an hour.

GETTING UP NIGHTS
Makes Many Feel Old Before Their Time

There is nothing that can make you feel older and more depressed than losing sleep and worrying about Getting Up Nights (too frequent, burning and itching urination) Backache, Bladder Cramps, Strong, Cloudy Urine, or Rheumatic Pains due to Kidney and Bladder Irritation. In such cases New Improved CYSTEX usually gives quick, joyful soothing relief as an antiseptic in acid urine and by relaxing, pain relieving action. Get CYSTEX from druggist today. Feel better fast. Advt.

Parties are part of your lessons at Arthur Murray's

Now Arthur Murray combines parties with lessons to speed you on your way to popularity

There's no better way to build your confidence than to go to parties. That's why Arthur Murray invites all students to special parties to give them a chance to practice what they've learned with different partners. Why not find out about this unique party way of learning to dance. Come in now. Open 10 A.M. to 10 P.M. daily. Visitors welcome.

"THE TWIST" is all the rage, and you can become a "TWIST" expert in six easy lessons for only $[illegible]

Copyright 196[illegible], Arthur Murray Inc.

ARTHUR MURRAY, INC.
Gisele Van — Licensee
715 YATES STREET PHONE EV 5-1476

GO **B.C. FERRIES**

No reservations required on any service. Coffee shop and coffee bar service on all B.C. Ferries and at each terminal. Taxi and U-Drive facilities at all terminals.

FASTEST TO
VANCOUVER
VIA SWARTZ BAY, TSAWWASSEN
EVERY 2 HOURS — 7 a.m. to 9 p.m.

Cars $5.00 - Passengers $2.00 (each way). Crossing time 1 hr., 40 mins. Cars, trailers, trucks, passengers. Double-end vehicle loading. Clearance 14'6". Staterooms and Chief Steward.

GO "ROYAL VICTORIAN"
Motor Coach Services
VICTORIA - VANCOUVER
3½ HOURS City centre to city centre
$4.25 each way No additional charge.
LV. VICTORIA EVERY 2 HOURS 6.10 a.m. to 8.10 p.m.

VICTORIA DEPOT: Vancouver Island Coach Lines, 710 Douglas Street. Phone EVergreen 5-4411. PHONE FOR PICK-UP AT CONVENIENT STOPS.

BRITISH COLUMBIA TOLL AUTHORITY FERRY SYSTEM

Head Office: 816 Wharf St., Victoria, B.C.
VANCOUVER — Horseshoe Bay, WEstmore 3-6411
NANAIMO — Departure Bay, SKyline 3-1261
TSAWWASSEN, FAirfax 1-2611
SWARTZ BAY, GRanite 5-1194

Tony Happy Pro Off to Work For a Canadian

By EDWIN ROTH
Telegram News Service

LONDON—"Darling, my boss is coming to dinner with us. Please see that we make a good impression on him!"

These or similar words are said by millions of men all over the world to their wives. But they are very unusual when said to the daughter of an English king and the sister of the reigning Queen. But it may happen soon that photographer Antony Armstrong-Jones, since a few months the first Earl of Snowdon, will say these or similar words to his wife Princess Margaret.

* * *

His new boss is Canadian multi-millionaire publisher Roy Thomson, who owns many small town newspapers in Canada and in the United States, and who through buying London's Sunday Times and most of Britain's provincial dailies made himself the biggest British newspaper publisher.

From Feb. 1, Roy Thomson will become the first man in Britain's history to employ a member of a reigning monarch's immediate family circle.

* * *

The title conferred by Roy Thomson upon Lord Snowdon is "artistic adviser to the Sunday Times." In contrast to his present unpaid job as adviser to the Council of Industrial Design, Lord Snowdon will get from Roy Thomson a good salary and high expenses.

* * *

Lord Snowdon's job in the Sunday Times will mean creative work using his talent and professional experience. He will help to formulate the new colored section, will attend meetings and discussions and will brief photographers.

Occasionally he will take photographs himself.

According to Sunday Times editor Charles Hamilton, Lord Snowdon will not take part in "hot work" which would bring him into direct personal competition with those news photographers who are not members of the royal circle.

* * *

Nor will "Sunday Times" take advantage of his connection with the royal family. "We shall not ask him to take any royal pictures," said editor Hamilton.

Do It Now, Say Campaign Engineers

Key men of the 1962 winter works campaign committee—Robert Noble, Victoria Labor Council; T. A. Harvey, plumbing section; George Langdon, electrical section; George Farmer, president of the Victoria Building Industries Exchange, and E. E. Chamberlin, committee chairman—discuss plans for campaign being launched for a three-month period this week. —(Colonist photo.)

Ultra-Modern Shop Site

Artist's sketch shows $1,000,000 ultra-modern shopping centre planned for Esquimalt this spring. Bids will be called Monday for Esquimalt Plaza which will be built next to the Esquimalt Sports Centre by Capital Holdings of Vancouver.

Winter Work Drive In Gear This Week

Annual campaign of the Greater Victoria Winter Employment Committee starts this week.

The committee that will direct the campaign comprises 30 members and includes clergymen, store-keepers and building contractors all of whom are prepared to devote their own time to promote building and employment during January, February, and March.

Aim of the committee is to convince employers, and the general public, that work can be "and must be done in the winter if payrolls and the general economy of the area are to be maintained," committee chairman E. E. Chamberlin explained.

A survey by the Victoria Chamber of Commerce showed that in the winter of 1957-58, $4,000,000 worth of additional work was accomplished; in 1958-59, $9,000,000; and more than $10,000,000 in 1959-60.

This year the campaign committee hopes to see last years figure increased by $2,000,000.

"One of the problems we have had to contend with has been to keep up enthusiasm, without knowing for certain that our purpose is being achieved," said George Farmer, president of the Victoria Building Industries Exchange.

The percentage of unemployment has been going down yearly and should go lower again this year, if the public will get behind the campaign, Mr. Farmer added.

"We feel that the public is finally feeling winter is the time to have work done," Mr. Chamberlin said.

Money is readily available for improvements through government-sponsored home improvement loans and farm improvement loans, he added.

"At this time of year materials are often cheaper and better men are available to get the job done faster," said Robert Noble of the Victoria Labor Council.

Main slogan of the committee is, "When everybody works, everybody benefits."

ALUMINUM
Storm and Screen Doors
STORM WINDOWS and AWNINGS
FREE ESTIMATES
Humphrey Windows Ltd.
751 Discovery St. EV 2-0912

● WEATHERSTRIPPING For All Types of Windows and Doors
● PELLA WOOD FOLDING DOORS AND PARTITIONS
● VENETIAN BLINDS
● STEEL OVERHEAD GARAGE DOORS
We Supply and Install
B. T. LEIGH
736 NEWPORT
EV 3-9685

ELECTRIC HOME HEATING
REDUCED POWER RATES
SOON! Check Now on
ELECTRO-RAY INFRAflo
AUTOMATIC BASEBOARD HEATING
Beauty of design to blend with your room while giving assured comfort.
Full Ten-Year Warranty
● Clean ● Safe
● Silent ● Labor-Free
● Cheaper to Install
● Always Ready
● For the entire home, old or new, or that chilly room
Free Planning — Full Information — No Obligation
Call Your Licensed Electrical Contractor for Complete Quotation and Terms
Buckle Electric 1262 Reynolds GR 9-3011
Camosun Electric Ltd. 2828 Quesnel EV 2-0216
Dawson Electric Brentwood GR 4-1414
Dunn Electric 1920 Oak Bay Ave. EV 4-3211
John Elliot 1806 Swartz Bay GR 5-2432
Bert Manfield Ganges Ganges 8H
Ernest Graham 3061 Henderson EV 4-7341
Gillespie Electric 3811 Epsom GR 7-1051
Heard Electric 2744 Forbes EV 2-7632
H. J. Langdon & Sons 508 Boston EV 2-1813
Rumsby Electric Sooke 472-5042
Willett Electric Ltd. 2533 Gov't EV 3-4434
PANELEC ELECTRIC HEATING CO.
EV 2-2521 Distributors 719 View St.

Author Travels World — *Never Any Change*

Odd Calendar Shuns Friday the 13th

By JERRY McLAIN
Copley News Service

BURBANK, Calif. — A former engineer has been travelling the U.S. and the world with a single purpose — "a more logical calendar."

Dr. Willard Edwards, Massachusetts Institute of Technology graduate and former Lockheed Aircraft Corp. engineer, has a proposal for adoption of his "perpetual calendar" pending before the U.S. Congress beginning New Year's, 1967.

The chief feature of the calendar would be its regularity. Most holidays would fall on Monday.

"If adopted it will actually save hundreds of thousands of dollars annually," said Dr. Edwards.

"All insurance and transportation companies; all banking, accounting and tax people, and all schools and colleges throughout the world will benefit."

Lockheed was the first firm to endorse his plan and give it widespread publicity in 1941, he said. For 20 years since then, Edwards has spent his spare time travelling and trying to give his calendar away.

He proposes to divide the year up into four seasons each with 91 days. Two months in each season would have 30 days and the third month 31.

But that still leaves one extra day in the regular year if each season has 91.

This day Edwards proposes to make a separate New Year's Day. Jan. 1 would be the day following New Year's Day.

Another aspect of Edward's calendar is that it would have no Friday the 13th.

The engineer pointed out that many people refused to take trips on Friday the 13th, thus causing themselves a great deal of inconvenience.

One wouldn't have much trouble remembering his wife's birthday or his wedding anniversary with the perpetual calendar. Such events would always fall on the same day of the week and its remembrance would become habitual.

In an article for the "Congressional Record" Edwards wrote a poem describing his proposal. The poem goes as follows:

With a day apart, the year's begun,
Followed by thirty, thirty, thirty-one.
Months always start a certain way,
On Monday, Wednesday and Friday.
Each quarter and each year the same
Is the Perpetual Calendar's aim.

Instead of having leap year every two years with 28 days in February, Edwards proposes to have a Leap-Year's Day between June 31 and July 1.

Edwards said the two "Year-Days" allow the calendar to become fixed and perpetual.

Edwards is currently a senior corrosion engineer for the U.S. Navy at Pearl Harbor. He lives in Honolulu.

He has visited Rome and received approval of his calendar from the Roman Catholic Church which agreed to rearrange church holidays if it is adopted world-wide.

The perpetual calendar might place Easter Sunday on April 14 each year.

The engineer plans to take his proposal to the United Nations, which is currently studying standardizing a world-wide system of weights and measures.

WARM RADIANT COMFORT with dimplex
Electric PANELS
Thermo-statically Controlled
Safe, silent, clean, they bring warmth to the hard-to-heat room, for as little as $2.50 per month. No installation problems ... just plug it in.
As low as $42.50
Try one in your own home without obligation.
PANELEC
719 View St.
EV 2-2521

Fat Men—Unsung Heroes

By HAL BOYLE

NEW YORK (AP)—It takes real courage today to be a fat man.

The fellow who packs a paunch is one of the unsung heroes of our times. He is the great nonconformist of this generation, and his protuberant tummy is a badge of distinction, a token of true bravery flaunted in the face of the calories-counting mob.

* * *

Anybody today can be skinny and stroll the land like a rampant beanpole. All you have to do is do without what most of mankind has struggled for over the last 1,000,000 years—food.

Every time these emaciated wretches meet an honest fat man they poke a bony finger in his chubby stomach and say things like:

* * *

"You're putting it on again, I see."

"I'd do something about that watermelon, if I were you."

"Better get rid of it—or you won't be long for this world."

It is high time the fat men formed themselves into a protective society to guard themselves against detractors. They should carry a neon-lit sign on their stomachs saying:

"Please do not touch. Contents valuable."

After all, fat men have always had a firm place in history.

* * *

Buddha was fat. Benjamin Franklin was fat. Samuel Johnson was fat. It is probably true also that Nero was fat—but then you'll find a black sheep in almost any flock.

A fat man's crime, if any, is that he simply enjoys the good things of this world—and doesn't mind showing it. He is no hypocrite.

* * *

The ordinary fat man is peace-loving and law-abiding. He rarely robs banks, beats his wife, fights cops or cheats at pinochle. He wisely spends most of his energy enjoying himself. He doesn't have any energy left to get into trouble.

All fat men ask is they be left alone to go through life enjoying peace of mind—and a piece of cake, too. Their motto is, "live and let live."

* * *

But skinny people won't let them. Skinny people can't stand the sight of a comfortable, contented fat man.

"You're cutting your life short," they jeer at the fat man. Maybe so. But a lot of elephants outlive an awful lot of gazelles.

It's about time fat men started fighting back. Our suggestion is that each month every fat man should turn around and fall down on the nearest dieter and smother him.

What's to lose?

60 Hotels Meet Boom

ATHENS (AP) — Sixty hotels are under construction in Greece to handle a tourist boom. Tourists in Greece in 1961 were estimated to total 500,000, compared to 10,000 in 1956.

SPECIALIZING IN ELECTRIC HEATING
Costs Less to Install
Clean, Reliable, Safe
Concealed Rewiring Specialist
Call EV 4-3211
Dunn Electric LTD.
1920 Oak Bay Avenue

When You Need a Plumber
Phone
BALLAM
Plumbing — Heating
EV 5-2953
PROMPT SERVICE

WHY WAIT FOR SPRING? DO IT NOW!
EVERYTHING FOR BUILDING, REMODELING AND REPAIRING—LUMBER, MILLWORK, HARDWOODS, CABINETS, MOULDINGS, Etc.
ALLIED BUILDING SUPPLIES
BUILDERS SASH & DOOR LTD.
350 Garbally Rd. EV 2-3171

DO IT NOW!
For the FINEST IN OIL HEAT
INSIST ON WILLIAMS
OIL-O-MATIC HEATING
ONE-DAY SERVICE LOWEST PRICES
EASY TERMS
W.R. MENZIES & CO. LTD.
911 FORT ST.
Plumbing, Heating and Kitchen Centre

Want to be warm all winter long?
We'll bring you heat'n-a-hurry
Your Shell Furnace Oil order means heat'n-a-hurry. Whether you want fast heat at a touch of your thermostat, or service quick as a wink, we'll bring you complete home heating service—24 hours in every day!
Shell Furnace Oil—the heat'n-a-hurry furnace oil—costs no more than ordinary fuels, and you get these extra home heating benefits.
Keep Filled Service: We refill your tank automatically whenever our records show your supply is running low.
Trouble-free Heat: With Shell Furnace Oil you get Sonitor plus a special additive to keep your heating system at peak efficiency.
Complete Maintenance Service: We arrange complete maintenance service—24 hours a day!
Get full value for your heating dollar—call for heat'n-a-hurry!
SHELL HEATING OILS
MENZIES SERVICE LTD.
911 FORT ST.
EV 3-1112

NEWSPAPER ADVERTISING STIMULATES BUYING

DO IT NOW

Keep Winter Employment at Its Highest Possible Level

Now is the time to make improvements and repairs while skilled workers urgently need jobs. Workmen are now available for all types of work, painting, building, repairing, alterations. Have the work done now, during the winter slack period . . . keep business and employment going at full speed!

Support Canada's winter work program

DO IT NOW BUY IT NOW

BUDGET TERMS AVAILABLE

Special Appeal Started For Winter Building

A special appeal was launched yesterday by the Victoria Building Industries Exchange for all homeowners and prospective builders to consider the advantages of winter building and improvements.

George Farmer, president of the exchange, said most builders and construction firms "are ready to go" at this time of year.

"We have one main advantage in Victoria—and that is building can be done as well, or better, during the winter."

DO IT NOW!
WHEN EVERYBODY WORKS Everybody Benefits!
Island Tug & Barge Limited
VICTORIA, B.C.

BUY IT NOW . . . SPECIAL! EXTERIOR WHITE PAINT. Gal. $3.95
C-I-L J. J. ROSS & SONS LTD.
740 PANDORA EV 3-3613

1. Remodel kitchen
2. Add laundry room
3. Rewire
4. Paint
5. Repair steps

Remember to have these jobs done during winter months, when tradesmen and materials are in good supply.

B.C. ELECTRIC

P. J. Says: DO IT NOW RE-ROOF
• Roofing • Gutters
• Insulation
• Siding • Flooring
• Building Materials
First-class workmen and material
Available in the Centre of Town
PARKER JOHNSTON
1313 Broad St. EV 2-9181

DISCONTINUING Complete Line of STYROTILE, PLASTIC WALL TILE
Reg. 45c per ft., NOW 27c per ft.
3c Per Tile
VICTORIA ROOFING & INSULATION LTD.
917 FORT STREET EV 2-2231

Have Your Roof and TV Antenna Checked Now!
Let Us Give Your Home a NEW LOOK—
• DUROID or BARRETT ROOF
• Winegard and Channel Master Antennas
Why wait until it's too late? . . . Have your roof and antenna checked now by our experienced workmen. All workmanship guaranteed and available on easy credit terms.
BROCK ROBERTSON
Quick Service Roofing EV 3-9644 TV Antenna Service Est. Since 1910

VISIT Moore-Whittington's Modern Showrooms
THE LARGEST IN WESTERN CANADA
The Home of Building Ideas in Victoria
LET'S BUILD A FENCE
Increase the Beauty and Value of your Home. We have the plans and supplies—consult us now! FREE ESTIMATES and ADVICE
DO IT NOW!
Let our friendly salesman help you plan your building project.
LUMBER MOORE-WHITTINGTON CO. LTD.
On Bay Just West of Government St.
EV 3-7106 1614 BRIDGE ST.

Support Canada's winter work program
DO IT NOW BUY IT NOW
beautify your home the modern way with "FOREST" CEDAR SIDING
• FOREST CEDAR SIDING
• RANCHPANEL SIDING
• Western Red Cedar Bevel Siding
When You Build — Specify Western Red Cedar
Now is the time to order, while all widths, dressings and grades are in good supply
See Your Building Supply Dealer or Lumber Yard Now!
MANUFACTURED IN VICTORIA BY
BRITISH COLUMBIA FOREST PRODUCTS LIMITED
VICTORIA SAWMILL DIVISION
371 GORGE ROAD E. PHONE EV 5-3331

PROCLAMATION

— BY —

Mayor R. B. Wilson, City of Victoria — Reeve Stanley Murphy, Saanich — Reeve George Murdoch, Oak Bay — Reeve A. C. Wurtele, Esquimalt

We hereby endorse the efforts of the Greater Victoria Winter Employment Committee to provide more jobs this winter and earnestly request businessmen and householders to wholeheartedly co-operate with the committee in their campaign to have as much work as possible done during the winter months—when men and materials will be available.

It is true that
WHEN EVERYBODY WORKS EVERYBODY BENEFITS

PLUMBING HEATING
WHY WAIT FOR SPRING? DO IT NOW!
A Complete Plumbing and Heating Service
• WATER HEATERS—OIL, GAS and ELECTRIC
• BONDED GAS CONTRACTORS
• OIL BURNERS FOR ANY TYPE OF BUILDING
• WARM AIR FURNACES SOLD AND SERVICED
B-A FUEL OIL DISTRIBUTOR
Rawlings Plumbing & Heating Co. Ltd.
CALL EV 4-1041 or EV 5-6614

DO IT NOW!
ROOFING FLOORING
For quality in service and workmanship you can rely on this old-established firm. 21 years of customer satisfaction. Our reliable flooring and roofing covers covers Greater Victoria. Let us give you a firm ESTIMATE. No obligation. Only the best materials used on all jobs.
CALL EV 3-5911
Capital City Roofing & Floor Co.
AT THE 1-STOP, 1920 OAK BAY AVE.

Support Canada's winter work program
A COMPLETE BUILDING SERVICE
Regardless of the Size of the Job! Service Island Wide!
Free Estimating on Homes, Any Type of Building, Heating, Painting, Renovations, Sheet Metal, Etc. Call Estimate and Planning Department.
HEATH CONSTRUCTION CO. LTD.
Call EV 6-6591 or EV 6-4264

Gas Furnaces
Buy Now! FROM Gas Appliances
DARLING "THE GAS MAN"
817 PANDORA AVE. EV 4-6151

JEUNE BROS. SPECIAL OFFER
DO IT NOW!
20% OFF ON Flexalum. ROLL-UP ALUMINUM AWNINGS
★ The permanence of Aluminum with the flexibility of a roll up awning—
★ ROLLS UP AND DOWN to give you shade when you want it . . . light when you want it.
No Storage or Deterioration
"JUST A SHADE BETTER"
This Offer Also Good for Flexalum Rigid Aluminum Awnings.
NO DOWN PAYMENT—Easiest Budget Terms
Jeune BROS. LTD.
570 JOHNSON ST. EV 5-7751

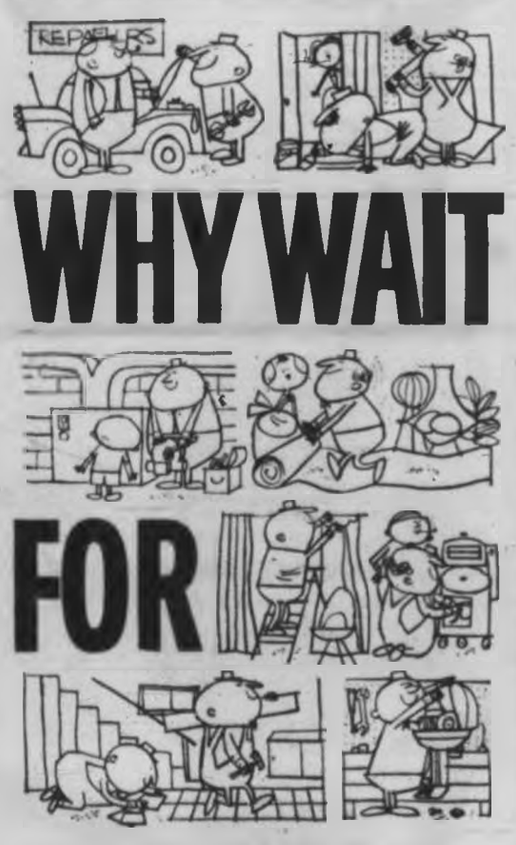

—you get the most for your dollar now when skilled men and materials are available. In addition to interior renovations to homes, plants and businesses, there are many other things that can be done to advantage during the winter—maintenance of lawn or garden equipment, electrical appliances, outboard motors and automobiles, as well as dry cleaning of drapes and rugs, replacement of upholstering, and many more. Why wait for Spring? Do it now.

FOR ADVICE AND ASSISTANCE, CALL YOUR LOCAL NATIONAL EMPLOYMENT OFFICE

ISSUED BY AUTHORITY OF HON. MICHAEL STARR, MINISTER OF LABOUR, CANADA

$100 For Your OLD FURNACE
with the purchase of a new
BEACH PRO-LINE FULLY AUTOMATIC OIL-FIRED FURNACE
Between Now and March 31st
This offer good on replacement furnaces only
Don't miss this sensational offer . . . a phone call will bring an expert to your home, ready to give a free estimate on your heating needs. Skilled workmen will carry out one-day installation and you have the lasting durability of all galvanized duct work.
5 YEARS TO PAY
As little as 10% down when you use our finance plan. Terms as low as 11.00 monthly
HAVE DONE WITH "OLD FAITHFUL"!
Know the comfort and efficiency found in the Beach Furnace, a name backed by 60 years experience in heating equipment, today the last word in automatic oil heat.
HARKNETT FUEL LTD.
Phone for a free estimate
2333 GOVERNMENT ST. EV 4-9381

One-Day Installation

Saba Bros. Limited
1120 Douglas EV 4-8561

Saanich Lumber Yard Ltd.
Everything in Building Supplies
3041 Douglas EV 5-2488

Victoria Retail Lumber Yard Ltd.
Quality Lumber and Supplies
1900 GOVERNMENT EV 2-7139

CUBBON LUMBER BUILDING SUPPLIES LTD.
1750 COOK ST. EV 5-5168

Aircro Sales and Service
M. GRIFFIN LTD.
941 View EV 3-5150

Custom Drapes Upholstery Repairs
PARKER'S
1025 Fort St. EV 5-7263

Snowbound City's Lamps Low

* * * * * * * * *

It Was Four Above—Just Century Ago Today

By J. T. JONES

With the coal oil running out, livestock starving, the thermometer dipping lower almost daily and roofs creaking ominously under a heavy load of snow, Victorians in mid-January of 1862 were talking mostly about the weather.

There were other matters of moment though. It looked for a while as though Britain might intervene in the American Civil War—on the side of the South. Victoria thought of its best friends, closest neighbors and major suppliers, the Californians, and greeted with great relief the news that the crisis had blown over.

* * *

The local hospital was "hopelessly in debt," and there were rumors that the entire committee would resign. The Daily British Colonist suggested that such a change would at least be refreshing.

The House of Assembly was in session, and a brief announcement said it would meet at 3 o'clock "in the usual room—the cheerless barn of a place dignified with the name of Supreme Court House."

* * *

It was cruelly cold, and the snow brought some activities here to a standstill. On this day, Jan. 14, a civil engineer named Robert Homfray recorded an overnight low of four degrees above zero on his special thermometer. The official record low here was 6.4 above, 12 years ago yesterday.

The yacht Templar, just in from the west coast of the Island, said the Indians there were out of fish and near starvation because of the severe winter.

In Saanich, which lay under 16 inches of snow, the livestock was dying. Farmers, used to mild winters, hadn't put up feed. Hay went to $25.50 a ton—roughly the equivalent of $125 today. Right now it's about $45 a ton.

* * *

By Jan. 16, with the temperature nine above, The British Colonist crowed that Victoria was the only open port north of San Francisco, and editor Amor De Cosmos suggested that rival New Westminster should be called "Icebergh." It was frozen in solid until March 12.

Governor James Douglas had a cold, and De Cosmos buried his hostility enough to hope he would recover.

Snow-laden roofs groaned all over town. An Indian clearing snow off the Stationer's Hall crashed through a skylight into the Masonic Hall below. He fell 12 feet, and "when discovered was on his knees, evidently astonished to find himself in such a place." His bruises didn't stop him from working the rest of the day.

* * *

The snow brought out the small boy in a lot of people. The Speaker of the Legislative Assembly had his famed wrecker hat bashed in a snow ball fight with Messrs. Burnaby, Ring and Trutch, after an assembly sitting was cancelled for want of a quorum. It served him right—he started it by whacking Mr. Ring on the back of the head with a snowball.

"We were very glad to find our lawmakers enjoying themselves so innocently," said the Colonist.

"If they were not doing their country any good by their lark, they certainly have the comfortable reflection that they were doing it no harm—which might not have been the case had they met in solemn conclave as intended."

* * *

Sleighs were everywhere, and they made lovely targets. At the corner of Government and Yates, a sleighload of young men took a horrible revenge. They bombed the snowballers with rotten eggs, scattering them in all directions.

* * *

The local supply of coal oil ran out on Jan. 5, and it looked as though there would be only enough camphene to light the lamps until the 18th. Supply ships were delayed by storms. But just when things were looking literally dark, the W. B. Scranton and N. S. Perkins made port on the 16th, and the lights were turned up.

* * *

The weather broke for the first time on the 19th, "with the most delightful thaw imaginable," a southeast gale and torrents of rain that lasted all night. But it was Feb. 10 before the cold snap really ended.

* * *

There were some shocking injustices in those days. Debtors could still be sent to prison, and an elderly carpenter named Edward Dillon found himself trapped between creditors and a defaulting Jockey Club.

Engaged to build a grandstand, he ran up a $282 lumber bill, and the Jockey Club failed to settle. Dillon managed to scrape up all but $125 of the debt, but was clapped in the jug for the rest. The Colonist observed that he wasn't the only one the horsemen owed money, and added that its members should consider this a debt of honor. As far as the records show, Dillon was still in jail at the end of April.

* * *

There were stories of a new gold strike on the Stikine River, which the Colonist declared was bigger than the Fraser. It didn't turn out that way.

* * *

The local police had new togs: 'a stunning pair of pants and a monkey jacket as holiday presents from the authorities.'

* * *

First word arrived on the 13th that Prince Albert, consort to Queen Victoria, had died on Dec. 14. In a later issue, the Colonist had wide black lines down all its columns. It looked dreadful.

The Birth Of a City

Newly installed presidents of the Victoria and Oak Bay Kiwanis Clubs, Cyril Williams, Victoria, left, and Harry Burling, Oak Bay, right, were sworn in by Ed A. Jensen, centre, lieutenant-governor of division one from Port Angeles. More than 200 attended the annual banquet and dance last night at the Empress Hotel.—(Colonist photo.)

* * *

Annual Dinner

Kiwanis Club Officers Installed at Ceremony

Cyril Williams was installed as president of the Victoria Kiwanis Club last night along with Harry Burling as president of the Oak Bay club during the annual Kiwanis International dinner in the Empress Hotel.

More than 200 guests witnessed the installation of the two officers by Ed A. Jensen, lieutenant governor of division one from Port Angeles.

Other Victoria officers include Dr. A. F. McGill and Charles R. Moore, vice-presidents; F. V. Shoemaker, secretary-treasurer; Hugh Curtis, Frank Holmes, Howard Potter, Ray Rose, Gordon Scott, and Wyn Sinclair, directors.

Oak Bay officers are James Wood and Donald Johnson, vice-presidents; Brock Henry, secretary; Alan Macfarlane, treasurer; William Pearson, Don Oliver, Gerry Moule, Alf Bamford, Alf Newton, and Jack Roberts, directors.

B.C. Teacher To Carry NDP Banner

PRINCE GEORGE (CP)—Schoolteacher Ken Rutherford of Prince George was chosen Saturday as New Democratic Party candidate for Cariboo constituency in the next federal election.

Mr. Rutherford, unsuccessful CCF opponent of Lands and Forests Minister Williston in Fort George riding in the 1961 provincial election, won the federal nomination over Murray Watson of Dawson Creek, John Curtis of Fort St. John and Stan Crowe of Quesnel.

He was mayor of Swift Current, Sask., for eight years before moving here in 1953 and stood as a federal CCF candidate there.

None of the other parties has yet named a candidate for Cariboo.

Argentina Buys British Warships

LONDON (UPI) — The Argentine embassy announced government plans to buy 10 warships in Britain as part of a recently announced naval rebuilding program. The ships are four frigates and six anti magnetic minesweepers.

Last Takeover Case In B.C. Judge's Hands

VANCOUVER (CP) — Mr. Justice A. E. Lord has reserved decision on the last of several applications in B.C. Power Corporation's litigation over the Aug. 1 takeover of B.C. Electric.

The Judge was asked to strike out a counter-claim by C. James Copithorne, Vancouver investment dealer, defendant in the corporation's suit against the attorney-general of B.C., the B.C. Electric and Royal Trust Company, which was transfer agent in the takeover in which the government paid BCP $111,000,000.

Copithorne is sued as a holder of BCE bonds and he counter-claimed for a declaration that a conversion agreement attached to the bonds is still in force and to have the court set a value of the bonds.

The English concertina, or melodion, was invented and patented by Sir Charles Wheatstone in 1829.

Trade Expands

Economy Strong Says Diefenbaker

TORONTO (CP)—Prime Minister Diefenbaker Saturday night forecast bright economic prospects for Canada this year.

He said strong forces of expansion that were present as the past year ended will continue to operate in 1962.

'BEARING FRUIT'

Addressing the annual meeting of the Progressive Conservative Association of Toronto, the prime minister said his government's economic policies are bearing fruit in an economic resurgence.

The strength of the current expansion is evident, he said, in new records attained in national output, industrial production, employment, income, consumption and commodity exports.

The prime minister said the improvement in Canada's foreign trade was one of the most encouraging economic developments of 1961. A rising level of commodity exports and a broadening of both the geographical distribution and range of these exports was a major stimulus to business activity throughout most of the year.

CLEAR BAD SKIN

Many skin blemishes do have to with Eczema, Pimples, Psoriasis Itching Skin and Athlete's Foot are quickly cleared by NIXODERM. Simple itch is relieved. Antiseptic action heals. Makes skin better, smoother, clearer. Ask your druggist for NIXODERM ointment and soap. Revitalize your skin. Look better fast. Advt.

A. H. Heaslip and Associates
OPTOMETRISTS

A. H. Heaslip — E. S. H. Ray
S. O. Olsen — W. E. Beck
E. T. Menkes — J. R. Kidd

Offices in EATON'S Stores Buildings

Complete Optometric Services including contact lenses.
For Appointment Call

- Victoria, EV 2-7141 or Zenith 6100
- Vancouver, MU 5-7112 or MU 8-1515
- Brentwood, CY 9-5511
- New Westminster, LA 2-2741

EATON'S

Semi-Annual SALE

FURNITURE
and Home Furnishings
Continues

Shop for a single item or a complete houseful of fine furniture and accessories . . . and save on every purchase during EATON'S Semi-Annual Home Furnishings Sale. Use your EATON Budget-Charge to shop with NO DOWN PAYMENT!

Re-check your 12-page flyer

Take advantage of the exceptional values in smart furnishings and accessories now on sale at EATON'S.

Coming January 17 to 23
EATON'S Carpet Clinic
Victoria Store

- EATON'S qualified Carpet Consultant will be in attendance to discuss your floor-covering problems.
- EATON'S comprehensive stock of Broadloom is available to you through our Carpet Clinic.
- Sample swatches will be shown in your home if you wish.

EATON'S
CANADA-WIDE
1.49 DAY

Wait! Shop! Save!
On Sale Tuesday, January 16!

Join the thousands who look forward to EATON'S value-packed 1.49 Day in EATON'S Stores coast-to-coast. Use your EATON Account, or buy for cash . . . the same exciting savings prevail. Shop in person bright and early Tuesday for exciting values in items for home and personal use, on 1.49 Day at EATON'S!

EATON'S

Coats with a Double Life

Switch from Sandstone Beige to a Favourite Springtime Colour

Budget-Pleasing
Reversible Raincoats
Petite and Regular Sizes
by "Irving Posluns"

What a treat to find such style-conscious reversibles at just 19.95! Made of finely woven "Heathcote" poplin, treated with DuPont "Zelan," the durable water-repellent. Straight, full cut, with slash pockets and smartly tabbed raglan sleeves.

Regular Sizes 14 to 20
In navy, rich brown or gold colour, reversing to sandstone beige. Each 19.95

Petite Sizes 6 to 12
In gold-colour, rich brown or Loden green, reversing to sandstone beige. Each 19.95

EATON'S—Coats, Second Floor, Phone EV 2-7141

EATON'S Monday Store Hours: 9 a.m. to 5.30 p.m.

Telephone EV 2-7141, or ask for Zenith 6100

T. EATON Co

B.C. FERRIES

← Yes No →

City claims nearly one-fourth of this large B.C. ferry service sign advertisement atop Black Ball building is in a special zone where no signs are permitted. Government could move sign about 15 feet west and solve dilemma, but will still be in the soup with the city for not making an application for permit to erect it.—(Colonist photo.)

LOCAL NEWS

The Daily Colonist.

(ESTABLISHED 1858)

CLASSIFIED

SECOND NEWS SECTION — VICTORIA, BRITISH COLUMBIA, SUNDAY, JANUARY 14, 1962 — PAGE TWENTY-ONE

Causeway

Plaque For Sisters

Knights Make Second Offer

Two of a series of bronze plaques to be erected along the Causeway commemorating Victoria's long history as a seaport have already been offered, it was reported last night.

James K. Nesbitt, chairman of the centennial pioneers' subcommittee, said the latest offer is from the Victoria Council of the Knights of Columbus for commemoration of the arrival of the vessel Sea Bird June 5, 1858, with the first four Sisters of St. Ann to reach British Columbia from eastern Canada.

NOW OPERATE

The Sisters were Sister Mary of the Sacred Heart, Sister Mary Lumena, Sister Mary of the Conception and Sister Mary Angele.

Sisters of St. Ann now operate St. Joseph's Hospital, St. Ann's Academy, Mount St. Mary and Mount St. Angela in Victoria and have schools, hospitals and orphanages throughout B.C., Alaska and the Yukon.

SIERRA NEVADA

The first bronze plaque offered would commemorate the vessel Sierra Nevada which arrived here in 1862 with a passenger named Charles Hayward who served as mayor of Victoria in 1900, 1901 and 1902. Offer was made by members of the Hayward family.

Every Snow Cloud Has Silver Lining

Heavy clouds that may bring showers of rain and snow to Victoria today have a silver lining, if you look closely.

For the forecast calls for clearing skies Monday. Today's forecast calls for a low of 32 and a high temperature of 40. The temperature will dip lower with Monday's clear skies.

Ground Broken This Week

University Ceremony 'Great Day for City'

Gordon Head Event Will Make History

By IAN STREET

Ground-breaking ceremonies on the Gordon Head campus this week mark the "beginning of the physical growth" of a new Victoria University, a spokesman said yesterday.

Mayor R. B. Wilson, chairman of the University Development Board, said the event will be recorded as an important day in the history of Greater Victoria.

"I am confident that the new university which will rise on the campus at Gordon Head will be recognized internationally as an institution of high academic standards," the mayor said.

Mayor Wilson said the new university would be in a better position to open its doors to students from all B.C. and "also other parts of the world."

Judge J. C. Clearihue, chairman of the Victoria University Council, will turn the first spadeful of earth next Saturday afternoon on the site of the new classroom block to be built at Gordon Head.

One Big Headache

"This historic event marks the beginning of construction (at Gordon Head) of a classroom block, student union building, library and science building, with a total cost of approximately $5,000,000," said Judge Clearihue.

He added it is hoped all the buildings will be ready for occupancy by the 1963-64 term.

Completion of the new classroom block, scheduled for next September, will split the operation of the university between Gordon Head and the present Lansdowne campus.

One of the biggest headaches to be solved by the administration is the transportation of students between the two locations.

Principal Dr. Harry Hickman said this September student enrolment is expected to jump to 2,000 from the present 1,700.

"Next term the teaching faculty will number more than 120," the principal said. "Instructors are being attracted from all over the world and this helps to strengthen the faculty and provide a stimulating atmosphere for the students."

Challenging Stage

"Victoria's University is at its most exciting, interesting and challenging stage," said vice-principal R. T. Wallace.

"We have evolved from a two-year college into a full university and are now awarding degrees in arts, sciences and education. Our enrolment and faculty have more than doubled in four years. Our library has increased from 40,000 to 85,000 volumes in five years.

"Our graduates are sought for graduate work, professional schools and industry."

Mr. Wallace added: "These academic developments call for equally constructive physical developments and this week's sod-turning is recognition of this fact."

Hugh Farquhar, chairman of the campus planning committee, said the new buildings will provide accommodation that is "essential" to meet rapidly expanding enrolments and maintain the present high academic standards.

TED NASH

Seen In Passing

Ted Nash, who has retired after 33 years with B.C. Telephone Co., receiving a gift presented for fellow employees by **Mel Setter**. (Ted, who lives at 1212 Land's End Road with wife **Elsie**, hopes to devote his time to completing work on his home, boathouse and garage) . . . **Margaret Reynolds** pushing tickets for a Junior Symphony concert . . . **David Chambers** discussing a business proposition . . . **Bill Fetterly** talking about square dancing . . . **Flo Berkley** pausing . . . **Nancy Huey** homeward bound . . . **Peter McCarty** paper-hanging . . . **Jean Andre** uncapping his lens . . . **Russ Russell** checking the weather.

Clubs, Flags Rotary Topic

Rotary clubs and their flags will be discussed by club member Bill Symons at a meeting of the Victoria Rotary Club at 6 p.m. Monday in Holyrood House.

Do Something, B.C. Told

Stop This Foolishness Now Say Trading Stamp Foes

By TED MARRIS

Housewives in Greater Victoria apparently are generally opposed to trading stamps now being offered by two large British Columbia food market chains.

This was indicated in a spot sampling of householders by the Colonist.

However a percentage of homemakers called by the Colonist yesterday thought the stamps were a good thing and couldn't see any harm in them.

WAIT FOR PRICES

A smaller number said they were planning to wait to see if food prices increased because of the give-away stamps.

A foe of the stamps, Mrs. G. F. Ashton, 4202 Raymond, said the stamps will undoubtedly increase the price of groceries eventually.

"I am absolutely against them—the government will have to do something to help us," she said.

DO SOMETHING

A supporter of Mrs. Ashton was Mrs. D. R. Banfield, 956 Cowichan, who said "somebody in the provincial government should do something to stop this foolishness."

She admitted she didn't trade at any of the stores offering stamps, "but if I did I wouldn't accept them . . . you don't get something for nothing."

SCORES OFFERED

Scores of merchandise premiums are offered by the stores for filled stamp books turned in. Value of the premium is determined by the number of stamps required to obtain it.

On the side of trading stamps, Mrs. J. A. Carlou, 3860 Ophir, said: "I have to pay for my groceries anyway, so why not collect the stamps?"

WON'T MATTER

"If there is a few cents increase in the food prices it won't matter very much on the total bill," she added.

A suspicious shopper, Mrs. G. L. Drysdale, 611 Strandland, compared the stamps to towels and other premiums in soap boxes.

"I don't know how, but you can bet the company won't be out in money."

"I've been tempted, I must admit, but I'm going to stick to my guns," she said.

ALREADY STARTED

Mrs. W. R. Forrest, 964 Lyall, said she thinks the prizes look very good and has already started her collection.

"We buy all our groceries at these stores, so why not receive prizes," she said.

Mrs. M. C. Ellis, 1423 Hampshire, is against all types of "bits and pieces" in merchandising.

SECOND APPEAL

"There is no harm in trading stamps at all," Mrs. J. W. Garland, 1138 McClure, said. "They have been going on for years in one form or another."

Also appealing to the provincial government, Mrs. J. C. Halliday, 3927 Cadboro Bay, thinks the stamps could cause a price war between the stores.

Mrs. C. W. Rogers, 247 Ontario, said she doesn't want to chance them until she sees if prices go up.

"I'm going to hold off for a few weeks," she said.

Student Building

New student union building on Gordon Head campus of Victoria University will look like this when completed before end of the year. Building contains club rooms, lounge, coffee shop, offices. Tenders will be called in mid-February. Architect is John DiCastri.

$154 Raised

Dance Aids Family

A benefit dance at the Strawberry Vale community hall netted at least $154 for an 11-member View Royal family whose rented home was gutted by fire Dec. 28.

The Chinese family of vegetable farmer Joe Lee has been separated since the fire. They are staying temporarily with friends.

Joe Lee gave up trying to find a low rental home big enough for his large family in the vicinity of his farm on the Songhees Indian Reserve.

He has started converting a small, two-room storage shed on the farm into a home for at least himself, his wife and their five children.

But his mother, sister and brother-in-law and their child will have to find lodgings somewhere else.

It will be a modest home, at best. The shed is wired for electricity but has no bath or toilet facilities apart from a single sink.

About 70 persons attended a Friday night benefit dance sponsored jointly by the Strawberry Vale Community Club and the Songhees Homemakers Club.

For this event, the community hall was donated along with music by Art Kingsley's orchestra, and clam chowder and coffee provided by Mr. and Mrs. David McMillan.

Veteran Retires

Kindness Paid —Police Matron

A kindly word and an encouraging smile works better than all the restrainers in the world, says a veteran of 26 years experience in police work.

And the fact that the veteran quoted is a member of the weaker sex would seem to bear out that statement.

TAKE IT EASY

Mrs. Mary Mackie, who retires from her job as police matron with the Victoria police force at the end of this month, says that most of the people she has come in contact with through her job respond to kindness.

The Scottish-born lassie, who joined the Victoria force in 1936 as a part-time matron, turned in her resignation last week. Retiring because of poor health, she plans to "just take it easy" when her resignation becomes effective at the end of the month.

'REAL WRENCH'

"It has given me a real wrench to have to say goodby to all the people who work at the police station.

"They are a fine bunch to work with and I loved the work—every minute of it."

Mrs. Mackie came to Canada from her Lanarkshire home in 1924. She married in Vancouver and then moved to Victoria the same year. She started work as a relief matron at the city lock-up in 1936.

BE HUMAN

"I suppose I came by the work naturally, since a lot of my brothers and nephews had been in police work and I had learned a lot from them," she said.

If there is a single ingredient necessary to the job, says Mrs. Mackie, it is understanding.

"You have to be understanding and human above all things."

DREAM COMES TRUE

For Mrs. Mackie, personal experience probably made it easy to understand other people's troubles.

Her husband fell ill and remained a semi-invalid for 19 years before his death eight years ago.

Her early retirement from the force means the end of one dream. Mrs. Mackie has held for a long time—a trip back to her Scottish homeland.

Frame Show Scheduled By Art Club

A demonstration of matting and picture framing will be given by James Malerby at a meeting of Oak Bay Art Club in the lower room of Oak Bay municipal hall at 7.30 p.m. Jan. 23.

Members are asked to attend this meeting to make preliminary arrangements for an exhibition to be held in Oak Bay Beach Hotel Feb. 18 to 24.

Public Works Need

Big Spending Increase Seen by Saanich Reeve

A conducted tour of the municipality yesterday convinced Reeve Stanley Murphy that there should be a "substantial increase" in spending on Saanich public works this year.

TAX RESULTS

The reeve said since public works are where people see tax results he didn't anticipate "too much opposition" to the increase. Last year Saanich spent 10 per cent of its $4,000,000 budget on public works including parks.

"I believe we're going to have to make a substantial increase in roadwork, drainage and sidewalks," said Mr. Murphy.

HARDEST HIT

Special attention will be given to newly developed areas where the new provincial government assessment formula has had the effect of quadrupling property assessments in some cases.

Hardest hit by the new property assessments are Gordon Head, Cadboro Bay and Ten Mile Point areas.

EVERY EFFORT

Reeve Murphy said: "Every effort will be made to increase public works expenditures in areas that will feel the hardest tax bite."

He emphasized that council has no control over the increased assessment which has shifted the main impact of taxation from fully developed areas like the Gorge to newer sections of the municipality.

The new formula establishes assessed values at 50 per cent of current market value.

BAD FROST FEAR

Mr. Murphy said that during the course of the tour it was brought home to council members that a "really bad frost" could force "tremendous expenditures" on Saanich.

Municipal engineer Neville Life drew attention to what the reeve termed "the mosaic of cracked surfaces on major roads such as Shelbourne, Cedar Hill Crossroad, Tillicum and Richmond.

PROBLEMS OVERCOME

"One really bad frost could break up all these road surfaces," the reeve said. "We've simply got to get on with rebuilding before we're faced with an emergency that will require all to be done at once."

Mr. Murphy said the drainage problems in the municipality are being "rapidly overcome" and added that major road building projects on Shelbourne and Quadra also resulted in laying adequate storm drains.

FEW SIDEWALKS

The sidewalk program "has only begun to scratch the surface," Reeve Murphy said. The need for sidewalks, however, has been aggravated by recent cutbacks in bus service.

"Old people living in areas such as Burnside now have to walk a considerable distance to catch a bus," the reeve said. "The fact that there are few sidewalks makes it more difficult for them. Many of the older folk are moving out because they have no means of commuting to town."

One Reason for Food Stall — *Immature Are to Blame*

Love Isn't Enough to Fill Empty Stomachs

"They think they can live on love alone."

This is one reason why there are more than 200 families in need of food hampers every month from the Free Food Stall in Victoria.

* * *

Mrs. E. E. Harper, convener who has been associated with the stall for the past nine years, said last night she believes a lot of couples marry before the men learn to meet financial obligations and the women learn to make do on modest incomes.

"They're immature. They think they can live on love alone. But you can't, you have to have a little bread and butter thrown in," she said.

* * *

"Boys and girls have got to have instilled in their minds that they need some education and incentive to improve themselves. You can't just throw up your arms and run away."

Yet, this is what a lot of young, unskilled laborers do when they find there is no place for them in the local mills. They hit the road, leaving behind wives who have to turn to welfare in search of sustenance for themselves and their hungry children, said Mrs. Harper.

* * *

The men are not entirely to blame. Young wives also have to learn to make inexpensive, homemade meals instead of reaching for a tin all the time.

"A good homemade pot of soup doesn't cost much, a good stew can go a long way and bread pudding can use up the crusts of dry bread which more often than not go into the garbage pail."

A wife should also learn how to sew and make clothing if a family finds it is living beyond its means and has to cut corners, she said.

* * *

In the meantime, another stall day is coming up Saturday, "and we're out of everything."

There will be 235 families looking to Mrs. Harper to round up enough food to carry them through another lean period.

"January is always a bad month because there are no gardens to choose from and a lot of unskilled laborers are out of work. We want anything and everything anyone can spare."

* * *

Persons who can donate something for Saturday's food stall are asked to telephone Mrs. Harper at her home, GR 4-1750. She will arrange for a truck to pick up the food.

PERSONAL MENTION

Mrs. Gustavus Preiswerck will be honored today, on the occasion of her 90th birthday, at a family party to be held at the home of her son and daughter-in-law, Mr. and Mrs. Helmuth G. Preiswerck of Madrona Drive, Deep Cove. Her eldest son and his wife, Mr. and Mrs. Kurt J. Preiswerck are coming from Vancouver, as is her grandson and his wife, Mr. and Mrs. Paul Preiswerck. Another son and daughter-in-law, Mr. and Mrs. Marc Preiswerck of Victoria, will attend as well as a number of grandchildren and great-grandchildren. Mrs. Preiswerck, who has resided for years at her home at 214 Government Street, came here with her late husband, Dr. Gustavus Preiswerck from Switzerland in 1904.

* * *

Writer in Town

Mrs. Miriam Green Ellis is making her yearly visit to Victoria from her home in Winnipeg and is staying at the Empress Hotel. Mrs. Ellis, well known newspaper woman and writer, is a former western editor of Family Herald and Weekly Star.

* * *

Return from Britain

Mr. and Mrs. Jack Barraclough and their daughter Sally returned to their home on Lansdowne Road on Wednesday after spending the holiday season with relatives and friends in England and Scotland. They travelled by air to England and return.

* * *

February Wedding

Mrs. M. Martindale, 1323 Balmoral Road, has announced the engagement of her daughter, Theresa Lynne, to Mr. Leslie Walter Dicks, eldest son of Mrs. J. Dicks, 1111 Finlayson Avenue. The wedding will take place on Friday, Feb. 23, at 8 p.m., in Belmont Avenue United Church with Dr. D. B. Sparling officiating. Mrs. S. Reinhardt will be matron of honor; the Misses Sharon Rimer and Pat Martindale, bridesmaids, and Miss Susan Durell, junior bridesmaid. Best man will be Mr. Norm Dicks, groom-elect's brother, and ushers will be Mr. Ted Martindale, brother of the bride-elect, and Mr. Fraser MacDonald.

* * *

Announce Engagement

Mr. and Mrs. Edward Charles Carr, 628 Avalon Road announce the forthcoming marriage of their daughter Ann to Mr. Ronald Bruce Geoghegan, son of Mr. and Mrs. E. F. Geoghegan, 1138 Old Esquimalt Road on Saturday, Feb. 10 at 7.30 p.m. at First United Church. Rev. S. Sears will officiate. The bride will have Mrs. T. McEwan as her matron-of-honor. Best man will be Mr. Gary Murton.

* * *

Going to Coquitlam

Mr. and Mrs. Robert Waddell, who have made their home in Victoria for the past 50 years, have left to live with a son-in-law and daughter, Mr. and Mrs. Gerald E. White, "Harbor Chimes," 937 Selkirk Crescent, Coquitlam, B.C. The Waddells are remembered by hundreds of people as the friendly owners of "Inglenook." For many years they opened this lovely garden to Victorians and visitors who loved flowers and birds. In later years they have lived in a smaller home on Athlone Drive. Two years ago this month they celebrated their golden wedding day and were honored at a dinner given by Mr. C. C. Chapman, manager of the Empress Hotel to mark the occasion. They were married in Enderby, B.C., on Jan. 15, 1908, and spent their honeymoon at the Empress Hotel.

Mrs. R. L. Buller, left, president of Victoria Comitas Club; Mrs. T. G. Dalzell, social convener; Mrs. Ken Murphy, charity convener, and Mrs. Walter Hughes, a member.

* * *

Comitas Officers Installed

The inter-city annual meeting of the Victoria and Vancouver Comitas clubs is being held in Victoria this weekend.

The annual banquet and installation of officers was held at the Oak Bay Beach Hotel last evening.

The new executive members were installed by Mrs. J. N. Bodel.

They are Mrs. R. L. Buller and Mrs. R. C. Newby, both serving second terms as president and vice-president; Mrs. Vincent Smith and Mrs. Allan Leith, secretaries; Mrs. Hugh Molyneux, treasurer; Mrs. A. C. Dimcock, literary director; Mrs. T. C. Dalzell, social convener; Mrs. Charles Jordan, sunshine; Mrs. Leo Bawlf, publicity and Mrs. Ken Murphy, charity.

Today members and visitors will attend a luncheon to be held at the home of Mrs. Buller on Lincoln Road.

Members of Vancouver Chapter here for the meeting are Mrs. W. R. Dallamore, Mrs. P. L. Dill, Mrs. E. C. Drake, Mrs. H. Taylor, Mrs. N. Ross, Mrs. E. Fuller, Mrs. D. Innes, Mrs. R. Dewar and Mrs. R. McBain.

Patricia Perrin Guest of Honor

Miss Patricia Perrin, guest pianist at symphony concerts in the Royal Theatre this weekend will be honored at a reception after the Monday evening concert given by the Women's Committee of the Victoria Symphony Society, in the Oak Bay Beach Hotel. She will be accompanied by her mother, Mrs. Harvey D. Perrin, who travelled with her from Toronto.

Guests will be received by Mr. and Mrs. Jack Barraclough, Mr. and Mrs. G. A. Neely and Mrs. H. Thirlwall. Presiding at the refreshment table will be Mrs. R. B. Wilson and Mrs. Howard J. MacKay.

Mrs. D. Radcliffe, Mrs. B. A. Camp, Mrs. E. Webster, Mrs. E. Napper, Mrs. J. Barnes and Mrs. S. G. Watts will act as serviteurs.

Among those invited are Mayor R. B. Wilson, Sir Eric and Lady Stuart-Taylor, Richard Ferrins, concert master from Seattle; Mr. and Mrs. Hans Gruber, Dr. and Mrs. J. L. Andrews, Dr. and Mrs. H. Hickman, Mr. and Mrs. Hugh Woodsworth, Mr. and Mrs. H. Gilliland, Dr. and Mrs. W. B. Milburn, Mr. and Mrs. A. Leith, Mr. and Mrs. Massy Goolden, Mr. and Mrs. D. R. Abbott, Mr. and Mrs. E. E. Pearkman, Mr. and Mrs. H. Bigsby, Dr. and Mrs. D. R. Ross and Mr. and Mrs. H. Boris.

Mr. and Mrs. R. Nickells, Mr. and Mrs. Stuart Keate, Mr. and Mrs. Arthur Saunders, Mr. and Mrs. A. Whitfield, Dr. and Mrs. Glen Simpson, Rev. and Mrs. Donald Trout, Sqdn. Ldr. and Mrs. C. S. Goode, Mr. and Mrs. S. F. Roach, Mr. and Mrs. R. A. C. Hogarth, Mr. and Mrs. J. Ingram Smith, Mr. and Mrs. E. P. Gillespie, Prof. and Mrs. R. T. Wallace, Mrs. R. D. Harvey, Mrs. Dorothy Wrotnowski, Mrs. H. Wilson, the Misses Marie Milburn, Elizabeth Forbes, Margaret Munn, Margaret Ryall, Mary Adamson, Una Calvert, Jean Ross, Susan Fawcett, Judy Smirl, Cheryl Boris, Betty Gahn and Susan Dickinson.

Miss Noel Smith, Miss B. Melvin, Miss J. Meredith, Miss M. Alexander, Miss M. Ashworth, the Misses Rani Milton, Helen Kelly, Heather Brayshaw, Corinne Field, Hazel Craig, Terry Hyndman, Rosetta Boyle, Kathie Watkins, Barbara Hobbs and Genevieve Sawatsky, H. J. MacKay, Alan Ross, Charles Palmer, Norman Abbott, Jim Ross, W. Richter, D. Wedman, Fergus Heywood, Gordon Troy and M. J. Whitfield.

Milnes Landing Sewing Classes

Registration for basic sewing in the Milnes Landing home economics room last night was made by 26 adults. The classes directed by Mrs. Jessie Warrington, home economics teacher, are to be held Monday evenings at 7.30 p.m. commencing Jan. 15, and run to 20 weeks.

The sponsors of the sewing classes are the Sooke School District No. 62 and the Sooke and North Sooke Women's Institute.

Mrs. A. W. Smith, an institute member has been receiving many telephone calls from persons seeking more advanced sewing instruction with the result that the School Board is to be asked to approve a teacher, and Mrs. Joan Kidd, institute secretary will receive applications.

Response to the night classes was described as "overwhelming."

PURPLE STAR

Victoria Purple Star, No. 104, Ladies Orange Benevolent Association, will meet in the Orange Hall on Wednesday, Jan. 17, at 8 p.m.

The annual Vic Van Isle bridge tournament starts Jan. 22 and will draw an entry of about 100 players, according to chairman (left) Mrs. Mavis Mooney, and co-chairman Mrs. Anne Midgley, who are pictured above. Rosebowl goes to the winner of the seven-week round-robin event. Proceeds from the tournament will go towards various Kinsmen charities.

Miss Earthy Honored At Shower

Mrs. W. E. Moore, Mrs. R. W. Matthews and Mrs. H. Vondette were joint hostesses at the Lauder Road home of Mrs. Moore to honor bride-elect, Miss Susan Earthy at a miscellaneous shower.

Guests were Mrs. T. Earthy, Mrs. R. D. Bennett, Mrs. R. Middleton, Mrs. J. H. Harding, Mrs. E. D. Jones, Mrs. C. Martin, Mrs. J. A. Robinson, Mrs. C. Highstead, Mrs. H. Kelso, Mrs. F. A. MacLean, Mrs. B. McColl, Mrs. F. Mack, Mrs. O. Goward, Mrs. R. McKay, Mrs. R. W. Chard, Mrs. R. A. Orton, Mrs. W. Taylor, Mrs. B. Fluery and Mrs. W. Bailey.

Jaycees' Chief To Speak Here

Junior Chamber of Commerce national president Reginald A. Dorrett of Regina will speak to the Victoria Jaycees during a general dinner-business meeting at the Net Loft at 6.30 p.m. Wednesday.

ROYAL ROADS

Royal Roads Chapter, IODE, will meet at the home of Miss H. Rattray, 1370 Beach Drive, Wednesday, Jan. 17, at 8 p.m.

FOE

Ladies' Auxiliary, Fraternal Order of Eagles, No. 12, will meet on Tuesday, Jan. 16, at 8 p.m., in the Eagles Hall, View St.

Novel Marriage Ceremony Unites Organizations

The union of the Women's Auxiliary and the Women's Missionary Society took the form of a marriage ceremony at Metropolitan United Church on Wednesday evening.

The vows were read by Mrs. C. B. Jameson, newly elected president of the United Church Women.

After the ceremony a reception was held in Pendray Hall where the nearly 200 members were welcomed by past presidents, Mrs. J. Boorman and Mrs. J. G. Howes.

Refreshments were served and Mrs. F. E. H. James proposed the toast. Injecting a humorous note, Mrs. James mentioned that she had never before toasted such an elderly couple, one member being over 100 years old and the other 84 years.

Under the chairmanship of Rev. E. Laura Butler, an outline of the tasks performed in the past six months by a hard working provisional committee was presented.

The inaugural service of dedication will be conducted by Rev. F. E. H. James in the church this morning at 11 o'clock.

The new officers are Mrs. Jameson, president; Mrs. O. H. Lamont, Mrs. R. G. Aitken and Mrs. F. Mack, vice-presidents; Mrs. Boorman and Mrs. Howes, past presidents; Mrs. R. Lockhead and Mrs. H. Bird, secretaries and Mrs. A. E. Acres, treasurer.

Named to standing committees were Mrs. H. O. English, Christian citizenship and social action; Mrs. H. L. Kjer, community friendship and visiting; Miss Gladys Beall, co-operation in Christian education and missionary education; Mrs. Ivan Green, finance; Miss Grace Bedford, literature and communications.

Mrs. G. A. R. Steick, membership; Mrs. Howes, nominations; Mrs. Hazel White, periodicals; Mrs. R. D. Bennett, press; Mrs. V. Shoemaker, program; Mrs. A. E. Erickson and Mrs. Les Smith, house committee; Mrs. Alan Jones, recruiting, and Mrs. E. R. Bewell, supply and social assistance.

The Most Beautiful Fabrics in the World FROM London Silk
Two Floors of Fashion Fabrics
1439 DOUGLAS STREET EV 2-1125

At Fulford

Guild Plans Repairs

FULFORD, B.C.—At the annual meeting of St. Mary's Guild, held at the home of Mrs. L. J. Mollet on Tuesday, Jan. 9, all members of the executive were returned to office, with the exception of Mrs. W. Y. Stewart, treasurer, and Mrs. A. Davis, committee, whose resignations were received with regret.

Mrs. R. R. Alton was elected treasurer in Mrs. Stewart's place, and Mrs. A. Stevens replaced Mrs. Davis. The officers are: president, Mrs. F. L. Jackson; honorary president, Mrs. G. H. Holmes; secretary, Mrs. A. D. Dane; and Mrs. A. E. Roddis, committee. Archdeacon G. H. Holmes was in the chair.

Two guests were welcomed, Mrs. A. O. Lacy and Mrs. J. Geer.

The treasurer's report showed a balance of $325.

Plans were made for alterations and repairs to the church and Sunday school room in the near future.

After the meeting, a birthday tea was served by Mrs. Mollet, Mrs. Bennett and Mrs. Stevens, in honor of three ladies present, Mrs. Jackson, Mrs. Dane and Mrs. L. J. Mollet.

CEREBRAL PALSY

The WA to the Cerebral Palsy Clinic have issued invitations to a dessert party honoring the volunteer workers in Newstead Hall, Fort Street, on Wednesday, Jan. 17 at 8 p.m.

ORIENT LADIES

Susanne Zusanna No. 131 Ladies of the Orient will meet Tuesday, Jan. 16, in the Odd Fellows Hall, Douglas Street, at 7.45 p.m. Installation of officers will take place at this meeting by Deputy Supreme Ashayhi Mrs. W. McKim and Deputy Supreme Guide Mrs. F. Taylor.

BARRY BUTTERS
CHECK-VAC
Authorized HOOVER CENTRE
2245 Govt. EV 2-6811

Complete Knitting Center
IMPORTED WOOL
Double Knitting, 2 ozs. $1.00
4-ply, oz. ..... .39
Mohair, 1½ ozs. ... 1.25
Astrakan, 4 ozs. ... 2.25
Everything for Your Knitting Needs including Patterns, Needles, Etc.
CHRISTIE'S WOOL SHOP
818 Fort Street EV 4-8770

Y.M.C.A. DIVISION
Y.M.-Y.W.C.A.
7 CRAFT CLASSES
Commencing Jan. 15
Beginners and Advanced Ceramics and Copper Work
For Full Information PHONE EV 4-2831

ASK YOURSELF THESE QUESTIONS!

SIZE Is the hearing aid in your glasses bigger than a cigarette?
OUR NEW ONES ARE SMALLER
CHANGEABLE Can you remove the aid from your glasses at will, or change to the other ear?
THIS IS EASY WITH OUR NEW ONES
COMFORT Can your optometrist fit your hearing aid glasses perfectly, comfortably behind the ear?
HE CAN WITH OUR NEW ONES
STYLE Are your hearing aid glasses stylish?
NINE MODERN STYLES FOR LADIES AND MEN WITH OUR NEW ONES
The "HERALD" by Acousticon is a completely new concept of Hearing Aid Glasses. See them in the window of the street level offices of
ACOUSTICON OF VICTORIA
Acousticon CALL EV 2-4524
749 YATES ST.
Next Door to English Duvet Shop
1 HOUR FREE PARKING, ISLAND U-DRIVE LOT

$1 AN EXTRA PAIR FOR AN EXTRA DOLLAR
Buy one pair of our regular shoes and choose another pair (of equal value) for only $1.00.
● All Colors ● All Styles
In High, Illusion and Flat Heels
Sizes 4½ to 10½ in quads, triplets, doubles and Bs.
SORRY! ● All Sales Final ● No C.O.D.'s ● No Exchanges or Refunds ● No Charges
Open All Day Wednesday — Friday Until 9 p.m.
SHOE SALE
The FASHION BOOTERY
711 YATES ST. EV 4-8515

EATON'S Mayfair Salon

HOW BEAUTIFUL

CAN YOU BE?

ASK MR. PAUL
our guest stylist, who's here with the prettiest hairdos in many a season! Come meet our noted stylist, here through January 27th to help you choose your new hair style.
Drop in at your convenience to our fifth floor salon or call EV 2-7141 for your appointment.
EATON'S—Mayfair Salon, Fifth Floor, Phone EV 2-7141

Is This Your Problem?
facial hair?
lip shadow?
hairy chin?

Be sure your face, arms and legs are smooth, lovely, free of unwanted hair . . . Our expert technician can banish superfluous unfeminine hair forever. Come in or call for a private consultation—Phone EV 2-7141.
EATON'S—Mayfair Beauty Salons, Fifth Floor, Phone EV 2-7141
T. EATON Co CANADA LIMITED

NEAR EAST INFLUENCE—A triangular stole of embroidered chiffon gives this formal gown by Herb Soudheim its exotic effect. The dress, made of the same richly colored paisley chiffon and sprinkled with sequins, was a highlight of the spring and summer collections shown in New York to fashion writers as part of the New York Couture Group's weeklong show.

TURQUOISE CLEOPATRA—A low, low neckline, draped turquoise chiffon piped with satin bow tied in front and a head-hiding headpiece is the way designer Cell Chapman thinks a modern Cleopatra should look. The costume was shown during closing session of the New York Couture Group's semi-annual preview of spring and summer collections in New York.

SIDE EFFECTS—Herb Sondheim has added a diaphanous side-swept panel to the full skirt of this turquoise silk l'organza dress. The sleeveless late-day dress, blooming with spring flowers, was shown to members of the fashion press in New York at climax of weeklong program presented by the New York Couture Group.

New Twist in Ruffles

NEW YORK (TNS)—Ruffles in tiers . . . ruffles in columns . . . and ruffles placed diagonally.

That was the new twist to fashion shown on frocks in the Maurice Rentner collection at the New York couture show.

And it was said the zest for the Twist encouraged this new flutter of softness in clothes.

One silk chiffon dress took 38 yards. There were new tricks of cut in the Rentner collection, such as the Coquille dress, which has a shell-shaped bodice that fans upward from the waistline to fashion a softly draped sleeve.

Blue in all its variations was a favorite in this collection. Ruffles of a turquoise blouse showed at neckline and sleeves of a yellow suit.

Tunics were important in the Christian Dior New York line, designed by Guy Douvier and executed in New York.

The silhouette for both day and evening was high bosomed, in-curving in a beltless Princess line with gradual width at hem.

It is unbroken in its sweep from neck to hem, smooth and polished as a hatchet and as narrowed and tapered in profile.

Light Scottish woollens, pink, mauve and white were used in suits and coats.

MISS DIOR

Silk parchment made the floor-length Diorama gown. Miss Dior this season wore a white zibeline jacket dress trimmed with white mink.

A reception costume of green moire for the coat, and pale green lace for the dress was charming, and a long, full white organdy with a short bolero was outstanding with its wide midriff of brown guipure lace.

Your wardrobe ON you rather than WITH you is the Adele Simpson plan of travelling suit; example, a white coat with skirt over a brown dress.

A suit style with one-button jacket fastening was shaped like a riding master's jacket.

A gleaming electronic blue in Alaskine (silk and worsted fabric) made a short jacket, widened skirt, and also a full-backed coat worn over a white wool dress.

Other colors were a gentle grey, sand, a light navy, Persian mellow (wonderful in a very full chiffon frock).

DIAMOND SUNGLASSES

With a fluttery black dress, the model wore a sparkling pair of sunglasses, with diamonds on the brims . . . They are said to be made for Princess Grace and cost around $3,000.

Hats for spring in the New York showings included petalled brim model and the plain model of straw braid with rolled brim, both in the newest cafe creme shade.

SKIMMER COSTUME—A side-buttoning jacket is worn over this turquoise skimmer dress to give it the appearance of a suit. The dress is loosely fitted, just skimming the figure. Designer Donald Brooks of Townley previewed it for members of the fashion press here this week for the New York Couture Group's semi-annual presentation of styles.

CUMISE LOOK—Larry Aldrich, who heads the New York Couture Group, introduced this alabaster grainy off-white suit to closing session of weeklong style show of spring fashions to fashion writers in New York. Buttoning in back, it has a turned back cowl neckline and a self-belt.

TOMBOY DRESS—This grey chiffon flannel dress by Jane Derby is topped by a buttonless jacket that ties at the waistline. The white linen bodice of the dress is sleeveless. The costume made its debut before the fashion press at a show which is part of a weeklong presentation of spring and summer collections created by New York Couture Group.

FASHION HIGHLIGHT—A highlight of Pauline Trigere's preview for the fashion press in New York is this beige wool Alpine tunic over a U-necked jumper with Persian print blouse. Show is part of a weeklong program arranged by members of the New York Couture Group to display spring and summer lines.

After 21 Years She Doesn't Know

By PEGGY TURNER

TORONTO (TNS) — She's friendly, expansive, humorous and famous.

From the wisp of black tulle on her head to tips of her black patent pumps Mme. Igor Stravinsky personifies European charm. She's here with her husband who is preparing a TV program to mark his 80th birthday.

"You ask me what it's like to be the wife of a great man . . . I must answer I don't know," she said.

"I can tell you we are both temperamental. He's a great artist but I am temperamental too! I like the morning hours and he hates the morning.

"But what he's like to live with . . . I don't know," she said. "Even after 21 years of marriage."

HOMELAND

Mme. Stravinsky was, like her husband, born in Russia. She lived 20 years in Paris and now considers France her homeland.

She designed sets and costumes for the great Russian ballet impresario Diaghilev while she was in Paris and he introduced her to her husband.

She recently designed the costumes for a production of her husband's ballet Persephone because she liked the fantastic, fairytale aspect of the theme.

She is a well-known painter and has exhibited her paintings in Italy — in Rome, Venice. She has a show in New York and Washington coming up and had two of her paintings with her in the Royal Suite at the Park Plaza Hotel.

"This one is an abstraction of a beautiful morning," she said describing a water-color and ink picture. But she hadn't a name for the other—an abstract in black and white. She doesn't believe in numbering her pictures. She says they need names.

SWEDISH

Mme. Stravinsky was born Vera De Bosset. Her mother was Swedish and her father French and Baltic. She speaks five languages, English, Russian, German, French and Italian.

"But all badly," she said in her excellent English.

Mme. Stravinsky always travels with her husband on his many tours as guest conductor. They were on a world trip last fall when they visited Sweden, Yugoslavia, Egypt, Australia and New Zealand.

They returned in December and left for Mexico and then came to Toronto.

"I always find the time differences so tiring," she said. "I often wake up and want breakfast at 4 a.m."

And they are off on another tour to South Africa in May . . . with "perhaps" a visit to Russia in September (a first in 30 years).

SHE COOKS

Mme. Stravinsky loves to cook—pizza, seafood chowder and all. Her husband demands Italian coffee and English salmon, pumpernickel bread. She often bakes her own wheat bread.

"I have my studio in the house next door, for painting," she said. "That way I get privacy."

They live in Sunset Strip district of Los Angeles. Mme. Stravinsky, says she would love to garden too—but the granite land is hard to cultivate — just geraniums will grow.

MME. IGOR STRAVINSKY

* * *

It's Chic to Eat Beefsteak Raw

PARIS (TNS)—The "Nouvelle Vague"—(New Wave)—group in Paris is not only with it, they are way ahead of it. And what these anti-conformists eat and wear today will be a la mode tomorrow.

In the field of food it is now chic to eat simple food, even in France. At an elegant luncheon party, for instance, you may see scrambled eggs on a silver platter being served as the main dish.

Beefsteak is a high status setter especially if it's eaten raw as steak tartare.

Oysters on the half shell, sauted brain and other simple but heavily spiced dishes are considered intellectual foods fit for New Wave egg-heads.

To serve Swiss fondue (a melted cheese dish) hints that you have been to a fancy ski resort in Switzerland.

Russian beetroot soup, (borsch) is the thing to serve —together with your impressions — after a sightseeing trip to Russia.

To finish a meal with a tiny cup of strong, sweet Turkish coffee is very Nouvelle Vague.

To have attended the charity inauguration ball of the new French liner "France" is to be a little "ahead of it." To be on the maiden trip of the same French liner in February is almost as good as to be one of the Mayflower set. To be "with it" one has to book a trip on the "France" during 1962.

Mrs. Gates Nominated

Plans were discussed for the annual meeting next month of the Florence Nightingale Chapter, IODE, when the chapter met recently for the regular meeting at the home of Mrs. W. R. Roskelley. Mrs. J. L. Gates will be the general convener. The chapter welcomed Mrs. T. B. Thomas Peter as a new member.

Educational secretary read letters of thanks from the chapter's adopted schools for the books and presents sent for Christmas.

The Services at Home and Aboard secretary reported that nursery bags, socks and layettes have been sent to Korea and flowers placed in the Veterans Hospital.

A meeting for the reading and approving of reports will be held at the home of Mrs. G. C. Baker, Rolston Crescent. Mrs. G. C. Baker, Mrs. J. L. Gates and Mrs. T. Lumsden were nominated for Provincial councillors, and Mrs. J. L. Gates was nominated for National councillor. The regent, Mrs. G. C. Baker, presided.

Free Film Shows For Esquimalt

A series of international films will be shown at Esquimalt Municipal Sports Centre on alternate Sundays beginning Feb. 2 at 2.15 p.m.

Admission is free and the shows will continue through April.

Your Problems

By Ann Landers

Dear Ann Landers: We women should stick together and help each other as much as possible. Please print this letter for the benefit of all wives—everywhere.

If you suspect your husband is cheating keep track of his handkerchiefs. For almost a year I wondered what was happening to my husband's white linen hankies. I'd buy a dozen at a time and in two months he'd be down to three.

He kept insisting he was losing them. Last week I found four under the seat of our car—lipstick on every one of them. When I presented him with the evidence he admitted he had been a little foolish and promised to behave himself. I honestly believe he will, too, Ann.

Handkerchief-watching could serve as the mousetrap, Girls. I recommend it. — THE COUNT-ESS

Dear Countess: Sometimes when you build a better mousetrap nature breeds a smarter mouse. Catching a husband rarely makes him better. It only makes him more careful.

I suggest a visit to a marriage counselor — together. Find out why somebody else's lipstick is more desirable than the home brand.

* * *

Dear Ann Landers: Nine years ago I bought a lovely fur coat from a friend who inherited it from an aunt. This friend couldn't wear it because it was too small. I paid for the coat out of money I earned working.

The coat was too short for me but I intended to have a cape or a stole made from it. Then I became pregnant and decided to put the coat aside for a while.

My husband asked me if I'd let his mother borrow the coat temporarily so long as I couldn't wear it. I agreed.

A few days ago my mother-in-law came over wearing the stole she had made out of my fur coat. My husband was not home at the time and I said nothing except "it looks lovely." Believe me I was heartsick. When I told my husband he said there was nothing he could do about it now. Any suggestions?—H. S.

Dear H. S.: Yes. Forget it. Your big mistake was "lending" it to your mother-in-law. Apparently there was a misunderstanding.

Look at it this way: You bought the coat nine years ago —and it was third-hand then. After you agreed to let your mother-in-law wear it awhile it would have been fifth-hand to you. It seems to me you expected too much from one piece of fur.

* * *

Dear Ann Landers: I'm a working girl, 20, in love with a fellow 23. We plan to be married within a couple years.

The problem is I have strong feelings about my religion. He came from a broken home and has had no religious training. He had never been inside a church except for weddings and funerals until he met me. He says he is not anti-religious, he just doesn't care about it one way or the other.

For the past year he's been attending church with me every Sunday but he says he'll probably never join.

What shall I do?—GRETA

Dear Greta: You're in a better spot than if he had religious ties elsewhere, so cheer up. Keep him worshipping at your side and chances are that when marriage is imminent, he'll join.

WELSH GROUP

The Victoria Welsh Society will meet on Tuesday, Jan. 16, at 8 p.m., in Dulcie's Hall, 512 Fort Street. Installation of officers will take place.

Miss Rendell To Give Talk

QUALICUM BEACH, B.C.—Newly elected officers of St. Mark's Anglican Church WA were installed by Archdeacon A. E. Hendy at a recent meeting.

Installed were president, Miss Muriel Moffitt; vice-president, Mrs. F. Morgan; secretaries, Mrs. R. J. Ragan and Mrs. H. J. Best. Mrs. H. C. Good, treasurer, was unable to attend.

Notice was given that the next meeting of the Comox Deanery will be held in St. Mark's Church Hall, Jan. 31, on which occasion, guest speaker will be Miss Mary Rendell, WA missionary. Miss Rendell has recently returned from New Delhi where she was a delegate to the World Council of Churches.

PIONEERS

The Pioneer Club of the Woman's Benefit Association will meet on Friday, Jan. 19 at the home of Mrs. M. Morley, 2821 Parkview Drive at 2.30 p.m.

Our Greatest DIAMOND Sale!

MANUFACTURER'S CLEARANCE

SAVES YOU 40% ON FINE QUALITY DIAMONDS

$50,000.00 Stock

OF FINE QUALITY DIAMOND RINGS FROM A LARGE EASTERN MANUFACTURER AT 40% OFF REGULAR PRICES.

Choose from travellers' samples, one-of-a-kind models and discontinued styles in engagement rings, 3-stone rings, clusters and wedding rings.

Shop early for best selection

REGULAR PRICES TO $975.00

SPECIALLY PRICED TO $585.00

Every ring guaranteed FINE QUALITY and insured at regular price against loss or theft.

EXAMPLES:

Regular	$100	$200	$500
Save	$40	$80	$200
Pay Only	$60	$120	$300

Rose's regular diamond stock not included in this sale.

EASY TERMS—or Lay-Away Plan Available.

All Sales Final — No Exchanges or Refunds.

FREE DOOR PRIZE

$195.00 DIAMOND RING

No purchase necessary. Just come in and sign your name.

ANNUAL STOREWIDE WATCH CLEARANCE

Hundreds of Famous-Make Watches

from 10% to 50% off

Dress styles, waterproofs, automatics, wrist alarms and diamond-studded models reduced up to ½ price.

EVERY WATCH FULLY GUARANTEED

EASY TERMS — OR LAYAWAY PLAN AVAILABLE

FASHION JEWELRY CLEARANCE

GROUP 1 Values to $2.00 — 59¢ ea. 2 for $1.09

GROUP 2 Values to $3.00 — SPECIAL $1.09

GROUP 3 Values to $30.00 — ½ Price

1847 Rogers Bros "Daffodil" Pattern Retires SETS AND OPEN STOCK ..... ⅓ OFF

Ladies' and Gentlemen's Expansion WATCH BRACELETS ½ PRICE

FEATURE VALUE Cut-Glass Salt and Peppers. Special, pair ... 88¢ Limit 2 pr. to a customer

Complete selection of lovely Copper Hollowware ⅓ OFF

Large selection of Leather Wallets and Billfolds ¼ OFF

Selection of Tie Clips and Cuff Links ⅓ and ½ OFF

Selection of English Bone China Teapots, Coffee Pots, Plates, etc. at ⅓ and ½ OFF

Selection of 10k Gold Men's and Ladies' Rings ¼ and ½ OFF

Silver-Plated Flatware and Hollowware GREATLY REDUCED

Westminster Chime and Travel Clocks ⅓ OFF

Alaska Black Diamond Earrings ½ PRICE

SHOP EARLY WHILE SELECTION IS AT ITS BEST

All Sales Final No Exchanges or Refunds

EASY TERMS

ROSE'S LTD.

1317 DOUGLAS ST. JEWELERS EV 3-6014

Sealy's Annual MATTRESS SALE

STARTS TOMORROW at "HOME"

The Year's Best Mattress Buys!

REDUCED First Time Ever!

Sealy Flex Guard Quality NOW ONLY $39.95 Mattress or Box Spring Twin or Full Size

FOR THE FIRST TIME

Famous Sealy Flex Guard quality is offered below the nationally advertised price . . . You save on this 81st Anniversary mattress!

Save $20.00 On This Fine Mattress

Was $59.95 NOW ONLY $39.95

Sealy Flex Guard — All Sizes Matching Box Spring at Same Price

- Exclusive "Edge Gard" border support.
- Heavy 8-oz. woven striped ticking.
- Sealy's famous smooth button-free surface.
- Hundreds of tempered coils.

See the Extra Special Values in Other

SEALY MATTRESSES

SEALY BUNK BED OUTFITS

SEALY TWIN BED UNITS

HOME Furniture COMPANY

825 FORT ST. (Above Blanshard St.) Phone EV 2-5138

THE 1962 MODELS

In spectacleware as in cars, the new models are more beautiful in appearance, more flattering to the wearer. If you are wearing a model T frame, come into either of our two offices and choose a becoming 1962 model. You can feel and see the difference.

Member of

Prescription Optical

EV 4-5014 Campbell Building 1625 Douglas St. — CONTACT LENSES — EV 4-7957 Medical Arts Building 1105 Pandora Ave.

Roy Imports

ONCE-A-YEAR JANUARY SALE

STILL CONTINUES

EXTRA SPECIAL

22 ONLY COATS Assorted colors. Reg. $69.50. WHILE THEY LAST $39.50

ADDED — 18 MORE SUITS Super fine worsted. Reg. $59.50. TO CLEAR $29.50

ALL SALE ITEMS FROM OUR REGULAR STOCK

Roy Imports

817 GOVERNMENT STREET EV 4-4737

Grace and Beauty Aim Of Calisthenics Palace

By EILEEN LEAROYD

A pretty face enhanced by cosmetics may catch the attention of most men, but Mr. Ove Witt, well-known local masseur, is more interested in the muscle tone behind the make-up.

"Take off the mascara and what have you got?" he states in his direct way.

What indeed?

"Most women in this country, like most of the men, don't get enough exercise. On the outside they look wonderful, but on the inside they have aching backs and curved spines."

"What are the worst defects we women have?" we asked with morbid curiosity.

"Slack tummy muscles," he observed gloomily.

"Housework used to keep women in shape. Scrubbing and bending over the laundry in the old days was great. These push-button washing machines are death on stomach muscles." (Mr. Witt looked as if he wondered if the laundry was any cleaner either.)

Mr. Witt intends to do his bit, at least on the local level, to rectify this situation.

Monday he opens his dazzling new health centre for women, located on the lower-main floor of the Strathcona Hotel.

Here in a glowing setting of soft lights and mirrors, pink and blue bricks, satin-mahogany walls, women may exercise for "strength and grace."

His palace of calisthenics appears to have everything, including the expert supervision of very healthy-looking Mr. Witt, and a staff headed by Miss Verna Moore.

★ ★ ★

Ove Witt and Verna Moore will supervise training in Victoria's new health centre.—(Ryan Bros. photo.)

Equipment includes all the usual machines for rowing, cycling, tummy treatment, as well as some new and fascinating steam cabinets.

These cabinets — pink and white in color—stand against the wall rather like Egyptian mummy cases, and are whimsically labeled "Battle Creek" by the manufacturer. Sitting in one for a fake test run was most comfortable. The seats propel up and down according to your height.

If it gets too hot inside, Mr. Witt says the occupant simply makes an adjustment by opening the door a crack.

Other attractions are showers with infra-red lights to assist in drying, individual lockers, sun-lamps, facilities for shampooing, hand and face lotions, facilities for massage and a cosmetic table for use on emerging.

"A happy atmosphere is what we want here," said Mr. Witt looking happy at the thought of it all. "Facilities will be available to members from 10 a.m. to 10 p.m. However, what I actually recommend as a keep-fit minimum is about half an hour three times a week."

Warming again to the subject of curved spines, the masseur said he felt they were caused by too much sitting in cars, watching TV and not enough walking and stretching.

"We are a spectator nation. Listen and read. What we need is willpower and exercise."

"I know a lot of men and women who get enthused about calisthenics and do them for all of one week. That is useless. It has to be regular."

Mr. Witt sauntered over to an abdominal board placed at an impossible angle, and no-hands style, touched his head to his knees from the prone position 10 times without displaying any sign of effort.

It looked so easy. It looked about as easy as climbing Mt. Olympus.

After exercises, comes the steam bath. — (Ryan Bros Photo.)

Toastmaster Chief To Address Club

Area governor of Toastmasters' International, Robert Baird, will speak at a meeting of the Kiwanis Club of Victoria at the Tally-Ho Hotel at 6.15 p.m. on Tuesday.

Black and Blue Sheets Sell Well in France

By NORA MARLIN

PARIS (TNS) — The so-called "White Sales" this year in Paris are turning black.

According to recent statistics only 27 per cent of French households are equipped with washing machines. Now some helpful manufacturers have come up with black towels and even black bedsheets.

The black towels and bedsheets are labelled "for bachelors" and trimmed with plaid edging. One pair of black sheets (not labelled) was trimmed with pink ruffles and completed by a pink pillowslip trimmed with black ruffles. This one, obviously not for males, could shock even a beat-girl out of her . . . bed.

The new French red-and-black or blue-and-black bedsheets again have a rather masculine character. Also "Pour Monsieur" are navy blue, deep purple and olive green bath towels suggested as smart, masculine and practical.

There are also plenty of feminine and pretty styles in house-linen offered at the White Sales now in Paris. The most expensive and luxurious bed-sets still come in pure white. Simple, romantic, lace-trimmed pillowslips and sheets seem to be the old-fashioned modern 1962 luxuries. Rose patterns on white for bedsheets and bathroom sets are snapped up by romantic French females.

In the kitchen towel department, dish-cloths printed with recipes are the most successful ones with French housewives. For table-sets the newest avant-garde colors include cerise, orange, earth-brown and purple.

OIL PAINTINGS
GOLD FRAMES
RESTORED • CLEANED BY EUROPEAN EXPERT
• GR 7-6031 •

Make Your Own!

SPRING MILLINERY
CLASSES STARTING NOW
Phone for Information
SPRING MILLINERY TRIM
Everything for your lovely spring bonnet is IN NOW . . . flowers, tulle, organza . . . largest selection of flowers in town at the most reasonable prices—19c to $4.00 each.
SALE 20% OFF
Fall and Winter Hat Trimmings—Hoods, Feathers, etc.
BUY NOW — AT SAVINGS!
Phone Helen for Complete Information About Our New Classes Starting Now
HELEN'S MILLINERY SUPPLY
850 FORT STREET Phone EV 3-4212

BLANKETS 50c
Beautifully Dry Cleaned, Tumbled and Fluffed
Page THE CLEANER
PHONE EV 2-9191
2929 DOUGLAS

Mr. and Mrs. E. Paddock will celebrate their 60th wedding anniversary on Friday, Jan. 19. Open house will be held at the home of their grandson and his wife, Mr. and Mrs. A. E. Beckerley, 3175 Rutledge Street. Both Mr. and Mrs. Paddock were born in Wednesbury, Staffs., England, and were married in All Saints' Church, Moxley. They came to Victoria in 1912 and have lived at 556 Alpha Street for the past 35 years. A veteran of the First World War, Mr. Paddock holds the cane which he carved when hospitalized in 1917 and which he has used ever since. They have two daughters, Mrs. Jack Cranwell, Champaign, Ill., and Mrs. J. B. Beckerley, Jr., Victoria, and one son, E. Paddock, Vancouver. There are four grandchildren and five great-grandchildren.

'Continent of Fear' Talk on Wednesday

Next meeting of the Women's Canadian Club will be Wednesday, Jan. 17, at 2.30 in the Empress Hotel when Miss Una MacLean will speak on "Africa — Continent of Fear."

Miss MacLean, president of the Canadian Federation of Business and Professional Women's clubs for the past two years, was born in Sunny brook, Alberta. She served two two years with the CWAC, later attending the university of Manitoba where she studied political science.

Miss MacLean was vice-president of the Canadian Federation of Business Women from 1954-58 and was winner of the first United Nations Fellowship. She was delegate to the international congress in Montreal in 1957 and in Paris in 1959 where she chaired a political workshop.

Miss MacLean was delegate from the Canadian Federation to the International board meeting in Southern Rhodesia in 1961.

She is a past-president of the Calgary Local Council of Women, a member of the Canadian Women's Press Club, Canadian Institute for International Affairs, Alberta Historical Society and the United Nations Association.

Wood Finishes Furniture News

TORONTO — The trend to country elegance in home furnishings set at the 1962 Canadian Furniture Mart is strongly reflected in the variety of wood finishes displayed, with mellowed walnuts and fruitwoods in reproductions of early French and English Canadian furniture leading the list.

Satin-finished oiled walnut, the most popular finish of all with most Mart exhibitors, will offset the formal character of the new furniture — other finishes highly rated by the style setters are cherry and mahogany, also in keeping with the "high style" trend.

Walnut stains are lighter this year say the suppliers, and mahogany finishes are tending less toward the red, becoming yellower or browner. A great deal of new "antique" maple and walnut finishes — one of the newest modes in finishing — is appearing, with high-gloss lacquers for natural woods, and dark walnut stains on the way out. Flat and satin finishes have been developed to a high degree of mar-resistance, a fact that probably accounts partly at least for their popularity upswing.

One example of the variety which can be obtained in the new furniture finishes is shown in a line of Italian directoire living room, dining room and bedroom furniture, which comes in 15 different finishes of cherrywood.

One bedroom set done in a light Lombardy tone has decorative hardware on dressers and chests, with cane panelling in the bed head board. A nine-piece dining room set, in modified Italian Provincial, is finished in a walnut satinet which achieves, say its designers, "a happy blend of the smooth Scandinavian look and the gracious comfort of traditional lines."

Oiled natural teak, always a favorite, still appears frequently although out of step with the major trends. Other minor dissenters are a prominent line of juvenile furniture finished in natural hardwood, maple and fruitwood.

ANNOUNCING THE OPENING OF AN EXCLUSIVE WOMEN'S HEALTH CLUB

You will enjoy the relaxing atmosphere and the individual attention to your health needs
FEATURING:
• Supervised Exercise • Individual Steam Baths
• Massage Treatments • Individual Showers
• Private Changing Booths
OPENING MONDAY, JAN. 15
BY MEMBERSHIP ONLY
Come in soon and inspect our modern premises and equipment
MEN! We have a similar Health Club now in operation for you too!
OVE WITT
919 Douglas Street (Strathcona Hotel)
Phone EV 4-5632

CONGRATULATIONS TO OVE WITT
On the Opening of the Exclusive Women's Health Club
ISLAND PAINT DISTRIBUTORS LTD.
1126 Quadra St. EV 2-5421

THE STRATHCONA HOTEL
AND ITS FAMOUS
Mahogany Room
Congratulate . . .
OVE WITT
on the opening of his new
LADIES' HEALTH CLUB

Strong, Qualified Manpower
75c Per Hour
LOCAL CITIZEN
For Your Temporary Household Needs
• Digging
• Exterior Painting
• Fence and General Repairs
• Gardening Contracts Also
Day or Night, Weekends or Holidays
References Available
Call GR 7-4114 after 6 p.m.
Phone Here GR 7-2100

LAST SIX DAYS
TIP TOP TAILORS calls your attention to a sale so big, it could happen only—
once a year
Time is limited in which to enjoy a big saving on the tailored to measure suit of your choice—including any style, any fabric from TIP TOP's vast collection in this tremendous January
TAILORED TO MEASURE
sale
TIP TOP tailors
TIP TOP TAILORS is now offering hundreds of patterns from its superb selection of all-wool imported fabrics. Latest Checks, Stripes, Fancies—all must go! At a very substantial saving to you! Have your choice tailored into a distinguished suit to your very personal measure...in any one of TIP TOP'S more than three dozen styles! Remember—only the price has changed! TIP TOP'S meticulous craftsmanship remains to guarantee your very best appearance!
now 20% OFF
OR FREE EXTRA PANTS
YOUR UNRESTRICTED CHOICE AT ONE LOW PRICE, REG...$69.95 NOW $55.95
OR PAY REG. PRICE OF $69.95 AND GET FREE EXTRA PANTS!

EXPERT HAND CUTTING transforms the fabric into a suit to your personal measure—ensures the lasting, handsome appearance of a proper fit!
METICULOUS HAND TAILORING expertly places the stitches for realistic endurance. Skilled tailoring is a part of every TIP TOP suit!
Plan to open a convenient TIP TOP account—take up to 6 months to pay
648 YATES
OPEN FRIDAYS UNTIL 9 P.M.

'Santa Claus' Still in Canada

* * *

Charles Green . . . new reprieve

By KLAUS MUENTER

CHEMAINUS—Charles Green, 41, an Englishman who jumped ship in Montreal in 1955 and drifted across the continent to settle here, has won another last-minute reprieve from deportation.

Immigration officials who have served him with such an order every year since 1958 this time found him shortly before Christmas—working as Santa Claus in Eaton's store.

* * *

Latest annual reprieve was won by lawyer Lance Heard, and Mr. Green may remain in Canada for another year.

"It can go on like that indefinitely," he said yesterday.

* * *

Except for a parking ticket his record is clean, he says, but he has to report to immigration authorities in Victoria once a month.

"Sure they could kick me out," he said. "They would have the legal right to do so but I have been looking after myself and never became a burden to the government."

* * *

For the past year he has been working at the Royal Canadian Legion at Chemainus and he still hopes to become a Canadian citizen very soon.

"If they deport me after all I shall go to another western country where I will be able to settle and to find peace—and maybe it will be South America," he said.

Kelsey Project Starting

COURTENAY — Reconstruction of the Kelsey Bay Road will start immediately. Two Vancouver firms Friday were awarded the contract totalling more than $2,000,000.

Dawson and Wade will rebuild the 15 miles from Menzies Bay to Roberts Lake. Tender was $966,000.

Roberts Lake to Sayward, just over 15 miles, will be rebuilt by Miller Construction, whose bid was $1,032,000.

No Talks on CPR

Bennett Too Busy for IWA?

DUNCAN — Premier Bennett apparently is too busy to discuss with the IWA local 1-180 here the chip-hauling problem between Hillcrest sawmill and Crofton pulp mill.

The chip truck route will be operated by the CPR merchandising division effective Monday and four drivers of Youbou Transport have lost their jobs as a result.

The IWA recently phoned the premier's office in Victoria to ask for a meeting but was told he would not be available as he is preparing his budget speech, to be delivered to the legislature Feb. 8.

The IWA, emphasizing it is not fighting against free enterprise but instead is seeking to protect its members, has expressed concern that the CPR will eventually take over trucking of logs.

FEDERAL CHARTER

It wanted Premier Bennett to investigate expropriation of CPR timber holdings. The CPR is protected by a federal charter and therefore is able to pay lower wages and enforce lower standards of working conditions than are in effect in this area.

AS A LEVER

The union also says the CPR uses timber rights as a lever to obtain all trucking contracts in the logging industry.

A Youbou Transport spokesman said yesterday his firm still has contracts with two sawmills at Honeymoon Bay and Youbou for chip hauling.

REAL TROUBLE

"If the CPR attempts to disturb these contracts it really would be in trouble," he said.

Calloway's Music Globetrotter Extra

NANAIMO — The Harlem Globetrotters' famous travelling show, this year with a bonus, arrives at CPR wharf at 5.30 p.m. Thursday for its game in Civic Arena at 8 that night.

The bonus is veteran entertainer Cab Calloway and his group who, with the Honolulu Surfriders who are to oppose the Globetrotters, make up a party of 31 persons.

Among game officials will be ex-basketball star and now local bank manager George Siborne. Half-hour preliminary game at 7.30 features local pre-midgets coached by Jim Galloway.

Puntledge Probe Opening Feb. 1

VANCOUVER—A royal commission appointed to investigate the conservation of fish on the Puntledge River near Courtenay will hold its first public meeting in Vancouver Feb. 1.

Public Utilities Commission chairman Dr. Henry Angus is the sole commissioner named by the provincial government to investigate the problem of hydro dams and fish.

Purpose of the opening session will be to discuss scope of the inquiry and procedures.

DEADLINE SET

Those wishing to appear must notify the commissioner not later than Jan. 25.

Subsequent meetings will be held both in Vancouver and on Vancouver Island.

Dr. Angus has been asked to examine conservation on the river in relation to the cost of required protective measures and operation of the B.C. Power Commission's Puntledge River power plant.

$720,000 COST

The federal department of fisheries has proposed fish conservation measures on the power commission dams that would cost about $720,000.

Hard Day

Hunters Back Home

Three Victoria men, stranded for some hours on Discovery Island on a duck-hunting expedition, returned home shortly before 1 a.m. today after being missing since before sundown.

The trio found their boat left high and dry by a falling tide, and had to wait until after dark to make their way back to the Causeway floats in the Inner Harbor.

IN CRUISER

John Meija, 25, of 31 South Turner; Duff Pennie, 21, of 530 Toronto, and David Bishop, 21, of 29 Menzies, left Gorge boathouse about noon yesterday in a 19-foot cabin cruiser powered by two 30-horsepower outboard motors.

POLICE TOLD

When they had not returned by 7.40 p.m. Mrs. Carol Meija advised city police. In turn, Oak Bay, Saanich, Esquimalt and RCMP offices were notified, as was RCAF search and rescue in Vancouver and the Victoria marine radio station at Gordon Head.

OUT OF GAS?

The boat is a white and blue craft, with hardwood top. It is owned jointly by Mr. Meija and Michael Hodding, 861 Darwin.

It was thought at first the boat might have run out of gas, since the trio did not gas up before leaving the boathouse.

BOAT SEEN

However, W. F. Hibbert, 1825 San Pedro, advised city police that while fishing off Discovery Island at 1.30 p.m. yesterday he had seen a boat answering the description of the missing craft pulled up on the beach.

Political Invasion

Political invasion of upper Vancouver Island starts Wednesday when national Social Credit leader Robert Thompson, above, addresses party banquet in Courtenay. B.C. Opposition leader Robert Strachan speaks to first New Democratic Comox Valley convention Saturday and NDP national leader Tommy Douglas addresses Comox-Alberni federal nominating meeting in Parksville Jan. 29.

Bridge Results

Winners of the monthly masterpoint tournament sponsored by the Victoria Afmasters' Duplicate Bridge Club:

North-south: [illegible] Nichols, Jim Dupree; Mr. and Mrs. [illegible] Dupree; Ethel [illegible], Jack Guild; [illegible] Warren, Les Stewart.

East-west: Liliane LeButt, Tony Marsh; Dorothy McConnell, Wilmot Browne-Cave; Joe Lukas, Dick Lipsey; Laura Tingley, Wilda Price.

Facelift Almost Over

Year-long, $750,000 reconstruction project at Nanaimo assembly wharf is virtually complete. Last project, now in progress, is a loading slip; Vancouver-built prefabricated steel structure is shown being jockeyed into place by crane.—(Leahy photo.)

'Don Juan' Was Read

Not as Bad as Sal Mineo Not as Good as Laughton

By BERT BINNY

The Theatre Guild production of "Don Juan in Hell" which opened at the Langham Court Theatre last night is somewhat of a disappointment.

Primarily, it is a reading. The cast of Helen Smith, Ken Bostock, Robert Price and Bruce Banyard hold scripts in their hands from start to finish and refer to them constantly — with all the attendant troubles that arise from this mode of performance.

FACT REMAINS

Perhaps the strenuous denials that this was to be a "reading" were intended as evidence of absolute dissociation from such horrifying spectacles as Sal Mineo "reading" from the Bible. This would indeed be some justification, but the fact remains last night's performance was read and is hard to define as anything other than a reading, no matter how animated, well set or cunningly lit it was.

CLOSET DRAMA

Dylan Thomas' "Under Milk Wood," a poetic gem, is unabashed "closet drama." Consequently, when it was read by the Guild last season, it was highly successful.

When Agnes Moorehead, Charles Laughton, Sir Cedric Hardwicke and Charles Boyer performed "Don Juan" in 1951-52 they read it and set a very dangerous precedent. Being of the stuff that many copy but few equal, they could get away with it.

SORE NEED

The "reading" failed because "Don Juan" is not closet drama or lectern theatre or anything but a play intended for acting, and one in sore need of action to relieve the long, philosophical speeches.

"Don Juan" is actually part of the third act of Shaw's "Man and Superman." It is generally omitted in production because the play is long and profound without it. It is the expendable part rather than the highlight.

NOT PARTICULAR

On top of this, the reading was not particularly well done except by Ken Bostock as the commander. This, however, is a situation that could improve materially in a very short while.

Robert Price, with his ever-present tendency to rant, did not impress as a nobleman and Bruce Banyard was too monotonously suave even for old Nick himself.

MUCH BETTER

Helen Smith was much better as Donna Ana than as the old woman.

This is termed "experimental" theatre. It is difficult to visualize what such an experiment is designed to show or where it will lead. Perhaps the arts should emulate science, where experiments are conducted in the privacy of the laboratory.

"Don Juan," directed by Bert Williams, continues each night this week at 8.30.

Courtenay

Anyone Spare A Kilt?

COURTENAY—Anyone got a kilt they aren't using?

Co-Val Choristers, hard at work on rehearsals for the February production of "Brigadoon," are scouring the district for kilts for the men of the 45-member company involved in the choir's first modern musical.

BROKE AWAY

Last year the choristers broke away from their tradition of choral concerts to produce the Menotti opera "Amahl and the Night Visitors."

Mrs. Beryl Regier will direct the music and Ted Gaskell will stage the show and also take a principal part.

OTHERS NAMED

Other principals are Danny Blue, Sid Williams, Peter McMahon, Marlene Goddard, Marie Hutton, Phyl Gaskell, Punch Gemeroy, Terry Waite, Jack Clement, J. D. Hobden.

Bev McPhee is assistant director and Pat Embleton is in charge of art work, while Stan Ewards and Albert Timcke are on lighting. Bill Jack, director of the Comox district band, is providing the orchestra. Choreographer is Babe Woodrow.

U.K. Air Show Film Wednesday

A film of the Farnborough, England, air show will be shown at the annual meeting of the Air Force Officers' Association of Vancouver Island, at 8.15 p.m. Wednesday in the RCAF centre, 1212 Quadra.

Around Town

A special meeting to speed construction of off-street parking garages downtown will be held at city hall at 7.30 p.m. Tuesday.

Ald. Michael Griffin said his city parking committee will discuss the plan with the Downtown Businessmen's Association.

* * *

Norman Richards will be installed as president of the B.C. Government Employees' Association at the annual meeting at 8 p.m. Monday in the Douglas Building cafeteria.

Other officers include John Hawes, vice-president; Eric Fawcett, treasurer; Miss Clare Clendenning, secretary.

* * *

Social Credit party faithful will come to Victoria in five buses later this month to sip tea and shake hands with Premier Bennett and his cabinet.

About 200 Vancouver area Socreds alone will come here for the reception in the Empress Hotel after the opening of the legislature Jan. 25.

* * *

R. T. Wallace, vice-principal of Victoria University will discuss "Victoria's Growing University" at a meeting of the Victoria Chapter of the Society of Industrial and Cost Accountants at 6 p.m. Wednesday in the Pacific Club.

* * *

Protests against the new B.C. assessment formula have been levelled by representatives of three municipalities.

Delegates from Surrey, Langley and Richmond presented a brief to Municipal Affairs Minister Black, who promised to place it before cabinet.

Bandleader In Crash

LAS VEGAS (AP)—A car driven by band leader Harry James went out of control here Saturday and crashed into a street light pole knocking it down.

James told Nevada highway patrolmen he was uninjured.

Traffic Fines

CITY

Joseph L. Buckley, 290 Dallas, careless driving, $40.

Joseph E. Baines, 926 Byng, careless driving, $30.

Robert N. McMath, 2870 Foul Bay, careless driving, $40, licence suspended.

Frank A. Rutter, 2424 Sinclair, careless driving, $40.

Donny Wong, address unknown, careless driving, $40.

Albert E. Trimble, 756 Falkland Road, careless driving, $40.

Victor Zupanic, 774 Hill, careless driving, $38.

Gabor Kazar, Sidney, no driver's licence, $25.

Charles Dunway, 2717 Victor, no driver's licence, $20.

John Allan Clark, 1325 Denman, speeding, $20 and licence suspended.

Raymond Watson, 1261 Oscar, changing traffic lane without signal, $20.

Lyman C. Young, 277 Millburn, operating an unlicensed motor vehicle, $10.

Arnold Bennett Elliott, 3023 Bogeda, towing trailer without proper linkage, $10.

Frederick Doherty, 3925 Glanford, disobeying traffic sign, $15.

William Allan Waistell, 5165 Agate Lane, failing to stop at red light, $15.

William C. Kendall, 1686 Donnelly, careless driving, $35.

Raymond J. Williams, Sidney, changing lanes while unsafe to do so, $10.

Hugh Archer, 1309 Yew, driving over a fire hose, $10.

Jagindar Singh, 825 Rodenick, no hand signal, $10.

MAYCOCK OPTICAL DISPENSARY LIMITED
1327 Broad Street at Johnson
OPTICIANS
Kenneth W. Maycock — Ronald W. Maycock
Modern Lens Grinding Plant on Premises
NANAIMO, V.I. SK 3-1822 — VICTORIA, V.I. EV 4-7651

CATHCART'S JANUARY CLEARANCE OF LADIES' FINE QUALITY SHOES
WALKING SHOES— Values to $19.95. SALE $9.95 to $15.95
DRESS SHOES— Values to $17.95. SALE $8.95 to $12.95
Cathcart's
Wm. Cathcart Co. Ltd.
620 FORT STREET — PHONE EV 4-6111

THE GREAT Piccadilly Shoppe SALE!
CONTINUES WITH FURTHER REDUCTIONS
HURRY! HURRY!
Still a few Harris Tweed, Camel Hair and Wool, 100% Angora
COATS
AT GREATLY REDUCED PRICES
ALSO
SUITS • DRESSES • SKIRTS
Piccadilly Shoppe
"Where you always get the BEST for LESS"
1017 GOVERNMENT STREET — EV 4-7332
Around the Corner from Eaton's New Parking Lot

DRY CLEANING SPECIALS
FOR THE MONTH OF JANUARY
MEN'S 2-PIECE SUITS, LADIES' 2-PIECE PLAIN SUITS, COATS (PLAIN) 99c each
Raincoats extra
PANTS or SKIRTS (PLAIN) 49c each
DRESSES (PLAIN) $1.19 each
Have Your Clothes Professionally Dry Cleaned
CAPITAL CLEANERS
725 CALEDONIA — EV 2-7118

Y.M.C.A. DIVISION Y.M.-Y.W.C.A.
Modern Ballroom Dancing Course includes 17 popular steps
20 Lessons
Instructions by Professional Teachers from Rolando's Dance Studio
For Details and Registration
PHONE EV 5-8777

D-DAY
Dorman's
GREAT ANNUAL
THURS., JAN. 18

SANDS Funeral Chapels
Three chapels dedicated to thoughtful and understanding service.
Victoria EV 2-7511 — Sidney GR 5-[illegible] — Colwood GR 8-3321

KNOW GLOWING FIRESIDE COMFORT with
TOTEM-LOGS
THE NEW HI-DENSITY FUEL
All fir—No dust—Easy starting. Burns brightly — No smouldering or sparks. Economical, long even burning. The perfect fuel—Fireplace, range or heater.
At These Low Prices
240 LOGS Delivered in your basement $16.50
120 LOGS Delivered in your basement $8.50
IN YOUR CAR at our yard, 2333 Government— Per pkt. of 12 80c
Phone for delivery or pick up from
HARKNETT FUEL LTD.
2333 GOVT. ST. — EV 4-3381

Saints Go Marching In

Enough to Give GB Jeebies

Sham of Shaw Ghostly Shame

By RONALD EVANS
Telegram News Service

"Everything," observed George Bernard Shaw laconically, "happens to everybody sooner or later if there is time enough."

But surely even the unquenchable GBS would have been stunned to strangled silence if he could have guessed the incredible circumstances to overtake him 12 years after his death.

* * *

Certainly he would have been seized with apoplexy at the suggestion he would be summoned back from a heaven he fervently denied to:

- Passionately woo and spiritually wed (last year in a room at the Hotel Europe in Killarney) a Canadian playwright from Spirit River, Alta.;
- Identify the same lady as the new "Mother of God";
- Move into her pine-panelled chintzy studio with "Jesus Christ and all the artists of the ages," plus hordes of Dark Entities;
- Dictate through his new spiritual spouse six posthumous plays of his own and six more from Chekov, Walt Whitman, Eugene O'Neill and other illustrious long-dead figures.
- Acknowledge that everything he wrote while alive was in fact composed by an ancient Egyptian sprite.

Yet all these events and many, many more—are related in the latest communication from one-time Canadian photographer John Steele and his newly self-canonized wife Patricia Joudry, at their home in Gloucestershire, England.

Mr. Steele this week dispatched to "leading newspapers throughout the world" Shaw's first piece of ghost writing, a four act biographical drama about his new spiritual bride, titled Saint Patricia.

Having read this bulky 232-page manuscript (which could be staged in about four hours complete with celestial choirs and the voice of Christ issuing from a golden glow on-stage), I confess myself appalled. I can find in it no hint of hoax. It must be the product of a distracted mind.

If this were an elaborate fraud constructed to culminate in an economic coup, some trace of the cunning design would surely slip through in such an ambitious text. (And, in that case, could be justly ignored for, as Shaw also said, "Silence is the most perfect expression of scorn.")

* * *

A footnote in the manuscript, supposedly also added by GBS, predicts that Saint Patricia will first be produced "two or three centuries from now," but even then may fail because the world is not yet ready for it.

Saint Patricia is apparently a tragically solemn record of Miss Joudry's life from birth, through precocious childhood including a 12-year-old denouncement of her Roman Catholic faith; early success as a $1,750-a-week radio comedy writer; bitterly humiliating first marriage and divorce engineered by "Evil Forces;" first intimations of her capabilities as a medium; revelation of her earlier incarnation as a Greek princess; recognition of her lifelong guiding spirits, an Egyptian emperor and empress; communication with GBS (signalled by a stabbing pain in her leg); physical estrangement from Mr. Steele.

What of the writing of Saint Patricia? Its structure, it must be admitted, is technically sound despite its length (even down to an almost characteristically dispensable Shavian third act in which GBS and his august heavenly cronies lay plans for their new writings). But the dialogue is so ponderously prosaic and labored, the effects demanded so absurdly melodramatic (including ghostly harp strummings by Paganini and a balletic struggle between the forces of good and evil) as to render the whole thing ludicrous.

GBS
. . . no hint of hoax

Rescuers Find No Work

RANRAHIRCA, Peru (AP) — Doctors and nurses, working in this avalanche-stricken valley sought Saturday to prevent an outbreak of epidemics among the few survivors. There was nothing else they could do.

There were no injured.

Health Minister Eduardo Watson Cisneros, after a survey of the scene, gave the estimate of 3,300 to 3,800 dead and said "the tragedy has been total."

So far only 100 bodies have been recovered.

Names in the News

Liz Strips for Political Action

WORKSOP, England — Two years ago, Derrick Checkley, 24, proposed to Thelma Williams, 27, and they planned their life together. Six months ago Thelma learned she had the same heart disease that killed her mother. They set their wedding date anyway.

"We were married Thursday morning," Checkley said, "and she went into the hospital right after the reception. Early Friday I was told she was dead."

* * *

CHESHAM England—Green-eyed **Elizabeth Mayo**—the girl they call Daredevil Liz—did a striptease at a party and became the most notorious political leader in Britain.

Gruff sounds of disapproval came from members of the Conservative Club in this Buckinghamshire town.

"It's a damn disgrace," said one retired colonel.

Miss Mayo, 21, chairman of Chesham's Young Conservative League, stripped during a game of charades held to boost league funds in premises owned by the local Anglican Church.

Word of her exploit shocked straight-laced residents.

Daredevil Liz was unrepentant.

"What a lot of fuss over a little striptease," she pouted. "This is just a narrow-minded little town, ful of gossips. I couldn't care less."

* * *

LOS ANGELES—Hot rods and hot music led to a default divorce yesterday for 18-year-old **Sally Ann Moles**. She said her husband was often away from home because of his interest in cars and hot rod activities and that he would sit on the side of the bed and play dixieland jazz or blues on his clarinet.

* * *

GREENSBORO, N.C.—**David Lee Edwards**, 28, married five times and described as "a menace to womanhood," began serving a seven-year prison term for bigamy.

* * *

CHICAGO—Manager **Daniel Pavis** of the O'Hare Inn was called by a man asking that he reserve a conference room for three men. Pavis sent a courtesy car after the men. When they arrived, he gave them a $20 room until the conference room could be readied. Four hours later, two of the men held up Pavis, his wife and his secretary and escaped with $2,000.

* * *

PORTLAND, Maine — **Mrs. Dorcas Merrill Winslow**, 103 on Monday, prepared for a weekend of visits from many of her seven children, 22 grandchildren, 42 great-grandchildren and 12 great-great-grandchildren.

* * *

WOKING, England—**Sydney Egginton** arrived home to find his wife **Daisy**, 64, dead in the gas-filled kitchen of their home. He ran to a neighbor for help. After gasping out what had happened, he collapsed and died.

* * *

NEW DELHI—**Ajoy Ghosh**, 53, general secretary of the Indian Communist party, died here after a heart attack.

* * *

SYDNEY — Australian author Morris West said on return to Sydney he had refused to "sell my soul" to Hollywood by accepting $150,000 a script as a script writer. West, who spent 13 months in the United States, said he was swamped with script writing offers after the success of his two books, The Devil's Advocate and Daughters of Silence.

* * *

BOSTON—**F. Lee Bailey**, 28-year-old Boston lawyer, says he has been engaged to seek a new trial for **Dr. Samuel H. Sheppard** of Cleveland, serving life imprisonment since 1955 in Ohio for the murder of his wife.

* * *

HUNTINGTON PARK, Calif.—On an anonymous tip, police Lt. **Barry Bradley** checked a planter box in front of the state adult parole division office where narcotics offenders report regularly for examination. The box contained two thriving marijuana plants.

* * *

OTTAWA — Two federal cabinet ministers will officially represent the government at the funeral of the late former Liberal agriculture minister **James Gardiner** at Lemberg, Sask., Monday. Agriculture Minister **Alvin Hamilton** and Veterans Affairs Minister **Gordon Churchill** will attend.

* * *

BELMONT, Mass. (AP) — Right-wing Republican Senator **Barry Goldwater** says there is no reason why the United States should continue participation in the United Nations. "The idea was wonderful," he said, "but the world is not ready for it."

Nine Days To Space

Rendezvous with history only nine days away, U.S. astronaut John Glenn will mount an Atlas rocket for a ride around the globe in orbit. He is scheduled to be launched into space Jan. 23 for a ride in which the U.S. hopes to match the feats of Soviet cosmonauts Yuri Gagarin and Gherman Titov.

11,700 Flee Floods

SEVILLA, Spain (AP)—The government says recent floods in this area forced evacuation of 11,700 residents, destroyed 550 houses and inundated 77,000 acres.

Wealthy Delinquents

'Thrill' Crimes In Suburbs Growing Menace

By RON COLLISTER

WASHINGTON (TNS)—Juvenile crime is shifting its breeding ground from the slums to the rich, bored and thrill-hungry suburbs.

These days, the poor little rich kid going to private school or college is far more likely to be the hand on the switch-blade, the narcotics addict, the burglar, the compulsive "kicks-seeker."

A startling picture of youthful wickedness was drawn in the 1961 report of the Senate juvenile delinquency sub-committee.

WHITE COLLAR

It claims a "trend to the suburbs" and a clear indication that the juvenile crime is largely among the children of the so-called "white collar classes."

For example, in Westchester County, a blue-blood New York suburb with the nation's second highest per capita income, the district attorney broke up a gang of 250 youths from well-to-do families who were involved in selling or using narcotics.

Some of them became addicted, some of them were college students.

TEEN-AGE SCIONS

In Washington, the teen-age scions of prosperous families were accused of 11 thefts, four housebreakings, two stolen cars and 10 outbursts of vandalism.

In New Jersey, another 17 youths on a "burglary for for kicks" spree stole $10,000 worth of stuff and explained they did it "because it was thrilling."

The lesson to be learned from all this is that though the Leopold-Loeb thrill-killing has never been matched, the same strange impulse that drives people to commit needless crimes is common and growing.

PATTERN CHANGE

In its report, the Senate committee reported an "alarming change" in the pattern of juvenile delinquency.

Court cases involving city delinquents are actually decreasing. In a year, court cases in suburban areas rose seven per cent, 15 per cent in rural areas.

"What appeared to be only a minor trend several years ago," it reported, "is rapidly becoming a source of major concern.

RURAL GAIN

"Rural courts now handle two-fifths of all the juvenile court cases in the country."

More support of the changing pattern of juvenile crime comes from the Pennsylvania Chiefs of Police Association, which reported that the "broken home and unemployed and socially handicapped type of youth" can no longer be solely blamed for juvenile crimes.

Social scientists find that "family life, from which the youth acquires his most basic forms of social behavior is undergoing a difficult period, in the wake of which parents are losing much of their former control over children."

Plan To Wed

Dressed for role as Julius Caesar in film "Cleopatra," actor Rex Harrison shows fiancee Rachel Roberts giant set for film near Rome. Harrison announced yesterday that the couple plan to wed. —(AP Photofax.)

Unity Talks For Laos Washed Up?

VIENTIANE, Laos (AP) — Royal government leaders head for Geneva today prepared to take an uncomprising stand and to demand that neutralist Prince Souvanna Phouma give up trying to form a unity regime.

Officials made this disclosure Saturday on the eve of the departure of Premier Prince Boun Oum and his strongman deputy, Gen. Phoumi Nosavan, for another meeting of the three rival princes in Geneva.

The premier himself announced before the National Assembly that he will tell Souvanna, the neutralist ex-premier, that he has failed. He said Souvanna should notify King Savang Vathana he is ending his attempts to form a coalition government from among the rival factions.

Troubled Tristans

Key to Immunity?

LONDON (TNS)—British doctors are baffled by the low resistance to diseases shown by the transplanted community of Tristan da Cunhans.

The 262 refugees are providing a case unique in medical history. They are undergoing rigid medical examinations where they live in a vacated army camp in Surrey, their only home since a volcano devastated their island in the South Atlantic.

Since their arrival in Britain last October, their life has been one long fight against the British winter and common European diseases, particularly against chest infection, to which they are alarmingly susceptible.

Despite every medical care, three died of pneumonia in as many weeks. Several contracted pneumonia and bronchitis, while most of the others went down with influenza, coughs and colds.

Pathologists carried out post-mortems on the three dead Tristans to try to discover why this normally non-fatal disease killed so swiftly.

The findings will be of vital importance to the islanders' welfare. But, more important, they could be of immense value to humanity in general.

Bred in isolation and unexposed to many diseases, the little community offers a rare opportunity for studying the many problems associated with immunity to these illnesses.

Research into cancer and other present-day killer diseases is vitally linked with the research about to begin on the Tristan islanders.

The unique little community from Tristan may help solve the problem by showing how we can build up total resistance to "germ" diseases.

Little Salvador 'Meant Well'

Last Nativity Light Sets Church Ablaze

LOS ANGELES (AP)—Salvador Salinas, 6, feels a little better because the priest said he meant well, even if he did set the church on fire.

Salvador wanted to light a candle to the Baby Jesus before the Nativity scene was dismantled at Our Lady of Lourdes Church. He figured that Friday would be his last chance.

PUT IN CRIB

"After school I decided to place the candle, but I didn't know where," he related. "So I put it in the crib. Then I went out. Outside I discovered I forgot my lunch box near the altar so I went back in. Flames were all over the place."

The fire destroyed a $4,000 mosaic of Christ and caused $6,000 damage to the church. But Rev. Lawrence F. Spencer, Salvador's first grade teacher in the church school, hastened to comfort the distraught boy.

"Your intentions were good, and that's what matters," the priest told him. "And luckily no one got hurt."

Facilities Do Make a Difference

Chapels of dignified beauty, for services both small and large . . . air-conditioning . . . aids for the hard-of-hearing . . . parking for 50 cars and a weather-protected concourse. These all contribute to McCall's service. People pay nothing extra for McCall's facilities.

McCALL BROS
FUNERAL CHAPELS

1400 Vancouver St. EV 5-4465

NOW SAVE $300 ON BRAND NEW FACTORY FRESH

TRIUMPH HERALDS

Now Only $1695 COMPLETE

ONLY $195.00 DOWN

CONVERTIBLE AND SPORTS COUPES Also Available at Tremendous Savings

$49.00 PER MONTH

EV 4-8174 NATIONAL ON YATES

"WHERE CUSTOMERS SEND THEIR FRIENDS"

SPONSORS FOR 1961-62 SEASON
Miss Kathleen Agnew
B.C. Telephone Co.
Canada Safeway Ltd.
Heaney's Cartage & Storage Ltd.
V.I. Coach Lines Ltd.
Dominion Hotel
Hudson's Bay Co.
Evans Coleman & Evans Ltd.
Sir Eric and Lady Stuart Taylor
Hatley Memorial Gardens
Gordon Straith Ltd.
The T. Eaton Co. (Canada) Ltd.
Island Tug & Barge Ltd.
Thos. S. McPherson
The Royal Trust Co.

Don't Worry! Still Time to get Tickets for

SYMPHONY CONCERT – ROYAL

Sun., 3 p.m., Mon., 8.30 p.m.

For Sunday's Concert get tickets at theatre or
COLONY MOTEL, 2852 Douglas, at the Roundabout
DOMINION HOTEL, corner Yates and Blanshard
OAK BAY BEACH HOTEL, 1175 Beach Drive
EMPRESS HOTEL

For Monday's Concert . . . get tickets at theatre
or Eaton's Box Office EV 2-7141

VICTORIA OFFICE
TELEPHONE EV 3-4111

CLASSIFIED WANT ADS

DUNCAN BUREAU
TELEPHONE 1600

AFTER-HOUR TELEPHONES
11.30 p.m. to 8 a.m.
Sports EV 3-7000
Editorial EV 3-4300 or EV 3-8800
Circulation EV 3-0725

SUBSCRIPTION RATES
Wherever carrier service is maintained: $2.00 per month. Single copy sale price: 10 cents daily, 15 cents Sunday. By mail: Canada and British Commonwealth, one year $[illegible]; six months $[illegible]; three months $[illegible]; single month $2.00. Australia, [illegible]. U.S.A., Foreign $[illegible] per month.

Authorized as second-class mail, Post Office Department, Ottawa. Member of Audit Bureau of Circulations.

FULL COVERAGE CLASSIFIED RATES
[illegible]

Birth notices, $1.85 per insertion.

Marriages, Engagements, In Memoriam Notices, Cards of Thanks, Death and Funeral Notices not exceeding 12 lines, $2.75 first insertion, $1.85 subsequent insertions. Each additional line [illegible] daily.

In the event of an error occurring the liability of Victoria Press Ltd. shall not exceed the charge for the space actually occupied by the item in question.

TERMS OF PUBLICATION
The Victoria Press Ltd. shall not be liable for non-insertion of any advertisement beyond the amount paid for such advertisement. All claims on errors in publication shall be made within [illegible] days thereafter and if not made shall not be considered. No claims will be allowed for more than one incorrect insertion nor for errors not affecting the value of the advertisement.

All advertising copy will be subject to the approval of the Victoria Press Ltd., who reserve the right in its sole discretion to classify, reject or insert copy furnished.

Eastern Canada representatives: FP PUBLICATIONS, [illegible] Bay Street, Toronto, Ont. United States representatives: De CLERQUE BRANNON, New York, Chicago, Detroit, Cleveland, Atlanta, San Francisco.

Replies to private box numbers now available only from 9.00 a.m. to 5.30 p.m., Monday to Friday inclusive, at the Main Office of Victoria Press Ltd., 2631 Douglas Street, and at the Duncan Bureau, Duncan Chamber of Commerce Bldg.

1 BIRTHS

BAYLIS—Born to Nancy and Douglas Baylis, [illegible] View Royal Ave., at Royal Jubilee Hospital on Jan. 12, 1962, a daughter, Melanie Elizabeth, [illegible]

BROUGHTON—Born to Mr. and Mrs. A. Broughton, [illegible] Road, at the Royal Jubilee Hospital, on Jan. [illegible], 1962, a daughter, Kathleen Ann. A sister for Billy and Dennis.

ESTLIN—To Ed and Peggy Estlin (nee Linn), [illegible] Alderlynn Drive, North Vancouver, B.C., at Lions Gate Hospital, on Jan. 5, 1962, a son, Edward Paul, [illegible]. A brother for Stephanie.

3 DEATHS AND FUNERALS

CREMER—In hospital in Victoria, on January 12, 1962, Florence Amy Cremer, aged [illegible] years, of [illegible] Linden Avenue, widow of the late Charles Cremer, former Victoria city detective for many years, born in London, England, and a resident of this city for over 30 years. [illegible] Funeral services will be held in McCall Bros. Floral Funeral Chapel, Johnson and Vancouver Streets, on Tuesday, January 16, at 1.30 p.m., Rev. Dr. J. B. Rowell and Rev. R. D. Holmes officiating. Interment in Royal Oak Burial Park.

FENTON—At his residence, 454 Newport Ave., on Jan. 13, 1962, Mr. Arthur J. Fenton, aged [illegible] years, born in England, the youngest son of the late William J. Fenton and the late Sarah Rosy Hallett. He leaves his wife, Violet ("Peggy"), and one son, George Malcolm, of Prince George. Funeral services will be held in St. Luke's Anglican Church, Cedar Hill Cross Road, on Monday, Jan. 15, at 11.00 a.m., Rev. David Rees officiating, followed by cremation. (Flowers gratefully declined.) Memorials may be sent to the Cancer Fund, c/o 1900 Fort Street. McCall Bros. Funeral Directors Ltd.

HALL—At Rest Haven Hospital, Sidney, B.C., on January [illegible], 1962, Mrs. Elizabeth Hall, aged [illegible] years, born in London, England, and a resident of Sidney, B.C., for the past [illegible] years, late residence, [illegible] First Street. She leaves her husband, Arthur F. Hall, at home; her son, Arthur R. Hall, Victoria, B.C.; daughter, Mrs. James (Violet) Gilmour, Port Alice, B.C., and four granddaughters. Requiem mass will be sung in St. Elizabeth's Church, Third Street, Sidney, B.C., on Monday, January 15, 1962, at 10 a.m., Rev. Father Philip Hanley celebrant. Interment in the Royal Oak Burial Park. Arrangements by the Sands Funeral Chapel of Roses, Sidney, B.C.

[illegible]—In Victoria on January 12, 1962, Mrs. [illegible] [illegible]

HARPER—In Victoria, B.C., on January 12, 1962, Mrs. Georgina Harper, aged [illegible] years, born in [illegible], Ireland, and a resident of Victoria for the past nine years; late residence, [illegible] Street, formerly of Regina, Saskatchewan. She leaves her husband, Wilson D. Harper, and daughter, Miss Georgina L. Harper, at home; her son and daughter-in-law, Wilson and Betty, and granddaughters, Maureen and Betty Harper, Regina, Saskatchewan, and her brother, James Black, New York. Services will be held in the Sands Mortuary Limited "Memorial Chapel of Chimes," on Tuesday, January 16, 1962, at 1 p.m., Rev. John C. Boyce officiating. Services will be held in the George Speers Funeral Chapel, Regina, Saskatchewan, on Monday, January 22, 1962. Interment in the Regina Cemetery.

HENDRON—In December, 1961, Baby Jeffrey Hendron, aged 10 months, of Stuart Island. He leaves his loving grandparents, Mr. and Mrs. John A. Hendron, Seattle, Washington. Services will be held in the Wiggen and Sons Funeral Chapel, Seattle, Washington. Arrangements by the Sands Mortuary Limited.

KNIGHT—In Victoria, B.C., on January 13, 1962, Mr. William Knight, aged 54 years, born in Wrexham, Wales, and had been a resident of Victoria for the past four years, residing at 135 Quincy Avenue. Survived by his wife Mary at home, three sons, William, Terrence, Dennis Michael and David Kenneth, of Victoria. The late Mr. Knight served with the Royal Canadian Horse Artillery and the Provost Corps for [illegible] years. He was employed by the R.C.M.P. Headquarters Victoria, and was a member of the [illegible]. Services will be held in the Sands Mortuary Limited "Memorial Chapel of Chimes" on Tuesday, January 16, 1962, at 3.00 p.m. Interment in the Hatley Memorial Gardens.

LAWTON—At St. Joseph's Hospital on Jan. 12, 1962, Emma Lawton, aged [illegible] years, widow of the late Jere Lawton, of 1919 Monterey Ave., a resident of this city for 41 years. She is survived by two sons, J. W. Lawton of Victoria and Herbert Lawton of California; one daughter, Mrs. F. Fry of Victoria; one sister, Mrs. H. Benson, also of Victoria; two brothers and one sister in England; five grandchildren and three great-grandchildren. She was a member of Christ Church Cathedral. Funeral services will be held in McCall Bros. Floral Funeral Chapel on Wednesday, Jan. 17, at 1.00 p.m., Rev. Canon R. E. M. Howell officiating. Interment in Royal Oak Burial Park.

LETNES—On Jan. 12, 1962, at the residence, 1124 [illegible] Road, Edward Letnes, eldest son of Mrs. Mary M. Letnes and the late Martin C. Letnes, born Jan. [illegible], 1904, at Port Simpson, B.C. He leaves his wife, Mary Jane, at the residence; four sisters, Mrs. K. (Agnes) Kennard of Vancouver, Mrs. J. (Gladys) Henry of Langford, Mrs. G. (Phyllis) Knott of Dawson Creek and Mrs. H. (Norma) Szrove in Kamloops; two brothers, Clarence B., Vancouver, and Gordon M., Victoria; also nieces and nephews. Funeral services will be held in McCall Bros. Floral Funeral Chapel on Wednesday, Jan. 17, at 3.15 p.m., Rev. F. W. Hayes officiating. Interment in Royal Oak Burial Park.

PENDLEBURY—On January 13, 1962, at the residence, [illegible] Road, Harry James [illegible] Pendlebury, aged [illegible] years, a resident here for three years, formerly of Foam Lake, Sask. He leaves his wife Mary at the residence; a son, Norman, of Foam Lake; three grandchildren; also a brother, Philip, of [illegible]. The remains are being forwarded to Foam Lake, Sask., for services and interment on Monday, Jan. 15. McCall Bros. Funeral Directors.

ROSENQUIST—In Victoria, on Friday, January 12, 1962, Albert Rosenquist of 4[illegible] Majestic Drive. He was born in Småland, Sweden, and was a resident of Saskatchewan before coming to Victoria [illegible] years ago. He leaves his wife, Agnes, at home; two sisters and a brother in Sweden. The Rev. C. C. Jannes will conduct the funeral service on Tuesday, January 16, at 1.30 p.m. in Chaplin's Funeral Chapel. Cremation. Flowers gratefully declined.

SHERRATT—Suddenly in Vancouver, B.C., on Jan. 10, 1962, Sydney Sherratt, aged [illegible] years, born in Liverpool, Eng., a resident of Vancouver since 1950. He leaves his wife, Hazel, in Victoria; two sons, Pte. Lloyd Robert Anderson Sherratt in R.C.A.F. and James Anderson Sherratt of Victoria; one grandchild; one sister, Mrs. Sarah Foster of Victoria; three brothers, James in Vancouver, Harry of San Francisco, John of Oakland, Calif.; also nieces and nephews. Funeral services will be held in McCall Bros. Floral Funeral Chapel on Tuesday, Jan. 16, at 3.15 p.m., Rev. R. D. Holmes officiating. Interment in Colwood Burial Park.

[illegible]

8 CARD OF THANKS

To the staff, nurses and doctors of St. Joseph's Hospital, my thanks for all the care given my husband. A special tribute to Dr. James A. Pender. My gratitude and appreciation to all the friends who sent flowers, letters and cards of sympathy, also to those who gave Mass cards to the church.—Mrs. Anne Thorp.

We wish to express our sincere thanks to the relatives, friends and neighbors who gave their kindness, sympathy and beautiful floral offerings in the loss of our dear husband and father. Special thanks to Rev. Father M. J. McNamara, Rev. Father Conlin, the doctors, nurses and other personnel of the DVA Hospital, and McCall Bros.—Mary Zaman and children.

We wish to express our sincere thanks to all those friends who sent letters of sympathy and floral tributes, and who donated to the Equipment Fund of the Royal Jubilee Hospital during our recent bereavement. We wish to specially thank the nurses of the Jubilee Hospital, Doctors A. W. Perry, T. J. Ross and M. P. Leith for their faithful and outstanding services, McCall Bros. for their understanding and help, and Canon T. W. Scott who officiated at the memorial service.—Clive and Bruce Kelly and Mr. and Mrs. R. Margison.

I wish to express my sincere thanks to relatives and friends for their sympathy and beautiful floral offerings in the loss of my beloved husband. Special thanks to Dr. Mitchell, Kenning and Fergie, the late nurses and staff of St. Joseph's Hospital, Sands Mortuary Limited and Rev. Dr. [illegible] Parsons.—[illegible]

The gratitude in our hearts can never be fully expressed, but we want our friends, relatives and neighbors to know how much their kind words and expressions of sympathy have meant to us during our recent time of sorrow in the sudden loss of our beloved husband and father, Robert "Bobby" Ross.—Marion Ross, Marjorie and Beverley.

To express our sincere thanks and deep appreciation for flowers and messages of condolence in our recent bereavement in the loss of husband and father.—Margaret Barrett and the Brawley family.

9 IN MEMORIAM

MACKENZIE—In loving memory of Jean and Hugh MacKenzie, who passed away Jan. 15, 1960, and Dec. 21, 1960.
And while they lie in peaceful sleep,
Their memories we shall always keep.
—Sadly missed by their family.

McCLOY—In loving memory of my dear husband, who passed away Jan. 13, 1961, also our beloved son, John Sumner McCloy, who passed away very suddenly Dec. 26, 1958.
Sadly missed by loving wife and mother.
Thy will be done.
—Helen McCloy.

PITT—In loving memory of my dear husband, Fred, who passed away Jan. 14, 1960.
—Ever remembered by his wife and family.

WARWICK—In loving memory of a devoted wife, Marge, who passed away Jan. 16, 1960.
Deep in the heart lies a picture
Of a loved one laid to rest;
In memory's frame we shall keep it,
Because she was one of the best.
—Sadly missed by her husband, John.

10 FUNERAL DIRECTORS

McCALL BROS.
Funeral Chapels
1400 Vancouver St.
EV 3-4465 · EV 3-4466 · EV 3-4467
A Long Tradition of Trust. Service that's Simple, Dignified, Beautiful ... when cost must be considered.

MONDAY
FENTON, Arthur J.
11 a.m.—St. Luke's Anglican Church, Cedar Hill Cross Road
DAVIS, George Joseph
1 p.m.—Floral Chapel
STEWART, Agnes
2.00 p.m.—Floral Chapel
DAVIES, William John
3.15 p.m.—Floral Chapel
TUESDAY
CREMER, Florence
1.30 p.m.—Floral Chapel
SHERRATT, Sydney
3.15 p.m.—Floral Chapel
WEDNESDAY
LAWTON, Emma
1 p.m.—Floral Chapel
LETNES, Edward
3.15 p.m.—Floral Chapel
TO BE ANNOUNCED LATER
QUONG, Mr. Mar

Three Funeral Chapels Dedicated to Thoughtful and Understanding Service
SANDS
MORTUARY LIMITED
"Memorial Chapel of Chimes"
Quadra Street at North Park Street, Victoria, B.C. EV 3-7511
SANDS
FUNERAL CHAPEL OF ROSES
Fourth Street at Sidney Avenue, Sidney, B.C. GR 5-2832
SANDS
FUNERAL CHAPEL OF HEATHER
Colwood Corners, Colwood, B.C. GR 8-3821

THOMSON & IRVING
Funeral Chapel
Est. 1911. Formerly of Winnipeg. A Dignified and Understanding Service at Moderate Cost.
PRE-NEED ... AT NEED
SHIPMENTS
1625 Quadra Street. Phone EV 4-2012

HAYWARD'S
B.C. FUNERAL CO. LTD.
Established 1867
The Hayward Family
Bruce M. Leyden, formerly of Calgary
734 BROUGHTON ST. EV 3-3614

CHAPLIN'S FUNERAL CHAPEL
[illegible] Quadra Street EV 4-8513
Kindness—Courtesy—Service

11 MONUMENTAL

MORTIMER'S
MONUMENTAL WORKS
ESTABLISHED 1897
"The Finest in Craftsmanship"
633 David Street EV 3-0621

STEWART MONUMENTAL WORKS LTD. Monuments since 1886. 1401 May Street. EV 4-3662.

VICTORIA MONUMENT LIMITED. Memorials of Distinction. 140 Finlayson at Douglas. EV 2-3034.

12 FLORISTS

BROWN'S
Flowers for Every Occasion
EV 4-6612. EV 4-3521 Nights

BALLANTYNE'S
EV 4-0555
Charge by Phone

13 CEMETERIES AND BURIAL PARKS

ROYAL OAK BURIAL PARK
MUNICIPALLY OPERATED
Future need plots on credit. Up to 10% refund if not required. Call GR 9-3212 for further information.

14 ANNOUNCEMENTS

PRESIDENT KENNEDY SAYS: "If the free society cannot help the many who are poor, it cannot save the few who are rich." The SOCIALIST PARTY OF CANADA says: "No society that has rich and poor can be free."

15 COMING EVENTS

V.A.B.A.
NEW
EXCITING
BINGO
TUESDAY, JAN. 16
CLUB SIROCCO
Here is how to play.
2 Cards $1.00—Admission
1st Extra Card 25c—Pays Double. 2nd Extra Card 25c—Pays Triple. You may play as many EXTRA CARDS as you wish to double or triple your prize money.
THANKS
To all you BINGO FANS who have supported the Baseball Bingo for the past 4 years. EVERY cent we have realized from bingo has gone to
PROMOTING BASEBALL FOR BOYS
We need your help to keep up the terrific Baseball program so would be happy to see you TUESDAY at CLUB SIROCCO.
Free Bus to City Centre

MOOSE BINGO
512 FORT ST.
All Proceeds
Moose Charity
TWO JACKPOTS
Plus
SNOWBALL $200.00
In 5 Calls
Monday, Jan. 15, 7.45 p.m.
Admission $1.00
4 Extra Games 25c

$ $ $ $ $ $ $ $ $ $ $ $ $ $
ESQUIMALT LIONS
BINGO
EVERY MONDAY
8 P.M.
Boilermakers' Hall
802 Esquimalt Road
Admission $1.00
EXTRA CARDS 50c
4 EXTRA GAMES 25c
TWIN JACKPOTS
GOOD CASH PRIZES
All Proceeds Lions Charities
$ $ $ $ $ $ $ $ $ $ $ $ $ $

OPTIMIST BINGO
THURS., JAN. 18, 8 P.M.
AT CLUB SIROCCO
$[illegible] JACKPOT
$[illegible] JACKPOT
$100.00 FULL HOUSE
OTHER GAMES $20 EACH
PLUS 3 DOOR PRIZES
Tickets $1.00 at the Bay, Duggan's B.C. Men' Market, Victoria Photo Supply, Pan Music Co., Gem Fish and Chips, Irene's Cafe, Begbie Town 'n Country Store and Henderson's Jubilee Low Cost Store.

ARMY, NAVY & AIR FORCE VETS BINGO. Every Wednesday, Friday, Saturday, 1[illegible] Wharf Street. EV [illegible]

SQUARE DANCING BEGINNERS' classes, Monday 8 p.m. EV [illegible]

EVERY GAME'S
A FIVE DOLLAR
GOOD NEIGHBOR
at St. Patrick's Bingo this week. Each neighbor on every game gets FIVE DOLLARS, which adds up to dozens and dozens of lucky winners. [illegible]
MORE FUN
MORE COMFORT
MORE COURTESY
MORE SERVICE
and
MORE CHANCES TO WIN
[illegible]
CARDS CHANGED
AFTER EVERY GAME
[illegible]
8 P.M., Wed., Jan. 17
Admission $[illegible]. Extra Cards [illegible]
EXTRA GAMES
[illegible]
FREE BUS [illegible]

ANNUAL Y.M.-Y.W.C.A. WORLD Service bridge and tea [illegible] [illegible]

18 RESTAURANTS

COCK PHEASANT FOR TEAS. Phone for lunches, dinner. GR [illegible]

20 LOST AND FOUND

LOST—RED BICYCLE WITH white fenders, wide handlebars, front carrier with bag. Vicinity of Gorge Rd. Urgently required for delivery duties. Please phone EV 4-1[illegible].

LOST IN SWAN LAKE DISTRICT. Small female Pekingese, tan and white. No identification. Answers to "Cookie." EV 5-[illegible].

LOST IN BUDDIN'S BAY FRIDAY, child's pearl necklace, string tied and half clasp missing. Reward. EV 4-[illegible].

LOST, OPAL RING, PROBABLY Dec. 28. Reward. EV 3-[illegible].

LOST YOUR PET? HOMES WANTED found. S.P.C.A. EV 3-0314.

PLEASE! BLACK-WHITE SPANiel lost Dec. 15. Reward. EV 3-[illegible].

21 MALE HELP WANTED

EXCELLENT OPPORTUNITY FOR good steady earnings selling floor coverings. Mostly in-store work. Selling experience important. Apply Victoria Press, Box 427, giving full former employment and full details as to age, dependents, former remuneration, etc.

YOUNG MAN TO HELP ON deliveries. Steady employment. Reply in own handwriting with full particulars to Victoria Press, Box [illegible].

WANTED
Man to erect TV antennas immediately. EV [illegible].

YOUNG TAILOR FOR MEN'S alterations. Part time to start, maybe full time later. Accurate Custom Tailors, 720 Yates. EV [illegible].

LOCAL UNION REQUIRES EXperienced business agent, part-time. Apply to Victoria Press, Box [illegible].

CENTENNIAL
SECRETARY
for the
Victoria Centennial
Celebrations Committee
Salary — $450 per month
To act as Centennial Secretary and to co-ordinate Centennial Activities. Experience in public relations and similar celebrations work would be an asset. Applications in writing, stating age, experience, qualifications, telephone number and earliest date available, on forms provided in the Personnel Office, will be received by the Personnel Officer, City Hall, Victoria, B.C., not later than noon, Thursday, January 18, 1962.

OAK BAY
CIVIL DEFENCE
VOLUNTEERS
REQUIRED NOW
OAK BAY CIVIL DEFENCE is being reactivated and volunteers are required now to man the entire organization. There are many interesting positions calling for initiative and ability to create a first-rate Civil Defence Corps. Please apply for particulars and enrolment forms at the Municipal Hall, 2167 Oak Bay Avenue. Ph. EV 5-0711.
G. O. White (P. Eng.)
Civil Defence Co-ordinator

WANTED FEB. 1, FULLY EXperienced resident caretaker for new [illegible]-suite luxury apartment building. Full time salary. References required. APPLY D. G. WHYTE, EV [illegible].

LEADING GENERAL INSURANCE office offers excellent opportunity to young man [illegible] to learn general insurance business. Full training in office routine and [illegible]. [illegible] Reply in own handwriting stating background, education and experience to Victoria Press, Box [illegible].

CHARTERED ACCOUNTANTS office requires young man to be articled under studies leading to C.A. degree. The minimum educational standard is university entrance. [illegible] Victoria Press, Box 437.

THE ROYAL CANADIAN SIGNAL CORPS (Militia)
Wear your spare time profitable and enjoyable by earning while you learn. Courses starting now in radio operating, telephone, line construction, Morse code and telephone switchboard. No experience necessary but credit given for past experience. Excellent opportunities for advancement. Apply Monday or Thursday, [illegible] p.m. to [illegible], Armory, [illegible] Street.

WANTED — MANAGER FOR [illegible] Apply Victoria Press, Box [illegible].

22 SALESMEN, SALESWOMEN AND AGENTS

THIS IS
YOUR INVITATION
To investigate the Real Estate Sales profession, to discover for yourself why it is no longer a retired man's occupation but a highly specialized business.
At Colony Realty Ltd. "Success with Integrity" is our motto, your assurance of success and happiness.
Men and women investigate now. The only requirements needed are: ENTHUSIASM AND SINCERITY.
Without obligation, phone or write Colony Realty Ltd., Mr. R. de [illegible], 2[illegible] Douglas St., or EV [illegible].

"CAREER MEN"
10 SALESMEN WANTED
Join the firm that has demonstrated its ability to establish men and women in a SUCCESSFUL CAREER IN REAL ESTATE. The best in training for new salesmen. If you are a licensed salesman now, be a member of the firm doing the business. $[illegible] million in sales volume for 1961. Enquiries confidential. See or write DON HARVEY at Northwestern Securities of Victoria Ltd., 631 Yates at Broad St., Victoria. EV 5-[illegible].

SALESMAN'S DREAM
TIME FOR WORK
TIME FOR PLAY
No. 1—$[illegible] monthly guaranteed plus liberal bonuses.
No. 2—The dignity of appointment selling.
No. 3—Opportunity for advancement. All our executives selected from the ranks. Car necessary.
No. 4—Free Sales Course.
For further particulars
Apply
[illegible] Gordon St., Suite 3
Weekdays 9.30 a.m. to 11.30 a.m.

THIS IS SENSATIONAL
THIS IS NEW!
ABSOLUTELY A BONANZA!
The revolutionary new teaching machine recently described in Time, Fortune, Saturday Evening Post, is now available in the Victoria area.
Why not get in on the ground floor of this lucrative business? Exceptional opportunity for salesmen and island manager.
For interview apply at Colony Motor Hotel, Monday, 1 to 5 p.m. only. Ask for Mr. A. Bradshaw.

IS '62
THE YEAR FOR YOU?
If you are between the ages of 30 and 65 and can meet our requirements, we may have the opportunity you have been looking for. We are one of the leading organizations in the Mutual Fund field and our sales personnel enjoy above-average commission income. Previous sales experience is not necessary—a complete training program is provided. Intelligent men and women of good character will find this an attractive opportunity. Phone in confidence for interview. R. M. Lockwood, EV [illegible].

FAMILEX DEALERS
WANTED
Dealers required for city and district territories to sell Familex household products direct to homes. A representative of Familex Products will be in Victoria from Jan. 16 to 19. Those interested in private interview for exclusive districts please write to Victoria Press, Box [illegible].

SALARIED OPPORTUNITY
If you want a well-paid new career, this may be your perfect opportunity. We are looking for a successful high pressure but rather an earnest man who will welcome a permanent position in a growing organization. He must be ambitious, hard-working and be able to meet the public. If you want to make money according to your ability, we would be interested in talking to you. Complete training and salary will be given the right man. Our qualifications are high but if you can measure up to them we can show you a guaranteed future. Reply by letter giving complete information. All replies strictly confidential. Victoria Press, Box 4[illegible].

IF YOU WISH TO FIND A SALES position that does not have gimmicks and competition, please do not pass up this opportunity. We are now starting a revised program and will need 1 man to assist us. A car is necessary and above all you must be presentable and have a sincere desire to work evenings. Please do not answer this unless the above applies. Call Hatley Memorial Gardens. EV [illegible] for appointment.

WOMAN WHO CAN DRIVE ... If you would enjoy working 3 or 4 hours a day calling regularly each month on a group of Studio Girl Cosmetic clients on a route to be established in and around Victoria, and are willing to make light deliveries, etc., write STUDIO GIRL COSMETICS, Dept. C[illegible], [illegible] Ave., Montreal 22. Route will pay far above average hourly earnings.

WANTED — SERVICE STATION salesman. Requirements: several years of selling experience in this field. Remuneration will be maximum salary and commission. If not fully conversant with service station sales methods please do not apply. Interviews may be arranged by calling Mr. Fleming at EV [illegible] between the hours of 9 a.m. and 2 p.m., Monday, Jan. 15 only.

EXCELLENT OPPORTUNITY. Large corporation has outstanding sales opening for a man age 25-45. Individual must be local resident with managerial ability, ambition, and show progress for age. Business or sales background helpful. In requesting personal interview please submit resume stating personal history, education and business experience. Write Victoria Press, Box 442.

RELIGIOUS WOMAN NEEDED TO represent Christian company. Full or part time—lifetime security. Experience Sunday School, ministry helpful. Earn higher weekly commissions. Religious book sales. Write John Rudin Co., 22 West Madison St., Chicago 2, Ill.

EARN $5 WEEKLY PLUS A FREE WARDROBE in your spare time. Just show Fashion Frocks to friends. No investment, canvassing or delivery necessary. Write North American Fashion Frocks Ltd., [illegible] Industrial Blvd., Dept. [illegible], Montreal 30, Que.

DISTRIBUTORS WANTED IN direct sales field, exceptional financial opportunity. Victoria Press, Box 4[illegible].

SALES MANAGER
Well-known national sales organization specializing in Mutual Funds requires district sales manager for Victoria. Applicants should have successful sales background—capable of recruiting, training, and supervising salesmen. Generous commission schedule provides for excellent earnings. Age 40-60. For personal interview send resume of past experience to Victoria Press, Box 438.

LADIES—CHRISTMAS EXPENSES getting you down? You can earn commissions, bonus and prizes by calling with Avon in your own exclusive territory. Avon products are nationally advertised and money-back guaranteed. Phone EV 4-7[illegible] or write 2[illegible] Taylor Street.

WANTED IMMEDIATELY
A neat and courteous man to take over an established Fuller Brush business. Guaranteed $400 a month plus bonus. Age between 25 and 45 not essential. For interview, phone EV 3-8372.

SALESMAN WANTED TO TRAIN as hearing aid consultant. Previous sales experience and automobile essential. Give age, qualifications and full details to Victoria Press, Box 430.

EXPERIENCED SALESMAN. For franchised car dealer handling imported and domestic cars. High remuneration, benefits and company car for top producer. Apply Victoria Press, Box 431.

OPPORTUNITY FOR MEN OR women of all ages, with or without experience, to become distributors for B.C. Free details. Victoria Press, Box 4[illegible].

REAL ESTATE SALESMAN wanted. Doug Hawkes, EV [illegible]. Up-to-date assistance in financing.

TOP SALESMAN WANTED IMmediately. Victoria Press, Box 4[illegible].

25 MALE OR FEMALE HELP WANTED

GOVERNMENT OF
CANADA
All applications to be submitted to the Civil Service Commission, 6th Floor, 1[illegible] W. Georgia St., Vancouver 5, B.C., by closing date as indicated.
EMPLOYMENT OFFICER
(Employment Branch Supervisor)
Comp. No. 62-V-[illegible]
$[illegible]
Unemployment Insurance Commission
VICTORIA, B.C.
(Closing date Jan. 26, 1962)
For full particulars as to residence and qualification requirements see posters on display at your nearest Post Office, National Employment Service or the Civil Service Commission at Vancouver or Victoria.

GOVERNMENT OF
CANADA
All applications to be submitted to the Civil Service Commission, Room 401, Federal Building, 1230 Government St., Victoria, B.C., by closing dates as indicated.
COMMUNICATORS
Comp. No. 62-V[illegible]
$2,970-$3,[illegible]
Dept. of National Defence
Naval Service
ESQUIMALT, B.C.
(Closing date, Jan. 23, 1962)
NURSES
Comp. No. 62-V313
$3,600 and $3,750
Dept. of Veterans' Affairs
Veterans Hospital
VICTORIA, B.C.
(Apply Immediately)
For full particulars as to residence and qualification requirements see posters on display at your nearest Post Office, National Employment Service or the Civil Service Commission at Vancouver or Victoria.

REDUCED RENT FOR LIGHT caretaking duties. Close to town. Phone EV [illegible]. Sunday 10 to 2.

26 FEMALE HELP WANTED

NURSE AIDE
required for
Metropolitan Board of Health
VICTORIA
B.C. Civil Service
Salary $182 per month. Duties include general home nursing care of selected patients under the supervision of a Public Health Nurse. Applicants must be Canadian citizens or British subjects with a certificate from an approved course in practical nursing, preferably experience in home care of patients. For application forms apply IMMEDIATELY to The Chairman, B.C. Civil Service Commission, 544 Michigan Street, VICTORIA. Completed forms to be returned NOT LATER THAN January 24, 1962. COMPETITION No. 62:41.

A LARGE FINANCIAL INSTITUTION requires clerk-typist. Must be good at figures and a competent typist. Excellent working conditions with opportunity for advancement. Reply stating age, experience and marital status to Victoria Press, Box 448.

CASHIER REQUIRED BY AUTOmobile dealership. Must be good typist. Duties will include accounts payable, car inventory and payroll. 5-day week. M.S.A. Reply in own handwriting to Victoria Press, Box [illegible].

BEAUTY COUNSELLORS
Is expanding and offers wonderful opportunities to ambitious women. Excellent earnings. No canvassing. GR 9-[illegible].

RELIABLE WOMAN TO BABYsit from 11.30 [illegible], five days a week. $2 per day. Must have references. Phone EV 3-7[illegible]. Mrs. McLeod, [illegible] Douglas.

EXPERIENCED WAITRESS. Paul's Restaurant Ltd., 1[illegible] Douglas. Shift work. Apply between 12-4 p.m.

3 DAYS PER WEEK ASSEMBLING orders in wholesale warehouse. Victoria Press, Box [illegible].

EXPERIENCED CASHIER-HOSTess wanted. Must be able to work day or night shift. Apply in person Princess Mary Restaurant.

WOMAN, 25-55, TO HELP SERVICE racks and drive drug sundries service truck. Free to travel, cover whole Island. EV [illegible].

FULLY EXPERIENCED WAITress wanted for dining room service. Apply in person Princess Mary Restaurant.

FREE BOARD AND ROOM PLUS small salary for lady to care after 3-month baby and [illegible]. [illegible] mother works. EV [illegible].

HOUSEKEEPER BY THE DAY FOR 2 adults. Apply order No. F [illegible] National Employment Office, [illegible] Street.

SWITCHBOARD RECEPTIONIST wanted by old-established real estate office. Some typing required. Apply stating age, experience and salary to Victoria Press, Box 441.

COMPANION-HOUSEKEEPER FOR 2 adults. Live in. Good wages and living quarters. GR [illegible] evenings. References.

LADY WITH NURSING EXPERIENCE to look after invalid wife. Room and board plus remuneration. Victoria Press, Box 4[illegible].

MATRON REQUIRED
Glen Warren Private Hospital, on beds, opening April [illegible]. Apply Victoria Press, Box 4[illegible].

WANTED—HOUSEKEEPER [illegible] [illegible] child welcome. Live in. Victoria Press, Box 4[illegible].

CLEANING LADY, UPPER LANDS area. 1 day a week. EV [illegible].

COOK-HOUSEKEEPER, OWN STE. 2 in family, on Richardson bus route. EV [illegible].

EXPERIENCED DINING ROOM waitresses wanted. Apply in person to Imperial Motor Hotel.

BABY-SITTER, DAYS, JAMES BAY. EV [illegible].

GENERAL HELP FOR REST home. Live in. EV [illegible].

29 SITUATIONS WANTED MALE

JOURNEYMAN SIGN PAINTER desires employment in Victoria. Experienced in outdoor advertising and industrial spraying, general neon and [illegible] [illegible] Closing operation March 31. References as to character and ability to interested parties. Please contact [illegible], [illegible] Northwest Calgary, Alberta.

MANAGEMENT REPRESENTATIVE
University education, experience in municipal administration, sports centres and facilities management, pertaining to sales work. Herewith desire to seek opening as wholesale to retail. References available. For further information, please call EV 3-1[illegible].

URGENT — 3 COURSES AWAY from B.Sc. degree. 24 years old, male. Require employment in order to return to university in fall. Phone EV [illegible] or write Victoria Press, Box 446.

Mason (AF-AM), EXPERIenced gentleman requires position as hotel desk clerk, [illegible], middle age. Victoria Press, Box 4[illegible].

WILL CLEAR LOTS, FALL AND cut up odd trees. Have power saw and truck. Experienced. Also clean up yards, any odd jobs. Ph. EV 3-[illegible].

MIDDLE-AGED MAN, SOLICITOR clerk, excellent references. High wage not main interest. Available February. Victoria Press, Box 4[illegible].

PRUNING ROSES, FRUIT ORNAmentals. Reasonable, experienced. EV 2-[illegible].

EXPERIENCED GARDENER DEsires work 2 or 3 days weekly in Deep Cove area. GR [illegible].

PART-TIME BOOKKEEPING OR financial statements by qualified accountant. GR [illegible].

ALTERATIONS, REPAIRS, CABINets. Painting. Odd jobs. Reasonable. GR [illegible].

PAINTER, CLEAN, FAST AND efficient. Big or small jobs. Phone EV 3-[illegible] or GR 9-[illegible].

WORK WANTED, TRUCK DRIVing or do anything. GR [illegible].

REMOVAL OF RUBBISH, JUNK, compost, general hauling. EV 3-[illegible].

EXPERIENCED PAINTER, WORK guaranteed. EV 5-[illegible].

EXPERIENCED GARDENER AND landscaping. EV [illegible] after 5 p.m.

VETERAN, HANDYMAN WITH tools, anything considered. EV [illegible].

MAN WILL CUT TREES WITH power saw. Odd jobs. EV [illegible].

DUTCH GARDENER, LAYOUT and maintenance. EV [illegible].

NEED WORK, GARDENING, painting, reasonable. EV [illegible].

DUTCH GARDENER WANTS ANY kind of garden work. GR [illegible].

30 SITUATIONS WANTED FEMALE

DAILY CARE FOR YOUR CHILD and/or baby, my home. Saanich-McKenzie area. Reliable. Phone GR 9-7[illegible].

OFFICE ASSISTANTS (V.I.) PH. EV [illegible] for part-time office help, steno, clerks, machine operators. J. R. Pipes mgr.

LADY EXPERIENCED SALES clerk and office assistant. Typing at home if required. Part-time acceptable. EV [illegible].

ALL TYPES OF FLOORS EXPERTly cleaned, waxed and polished by machine. Homes our specialty. Gregg's. Established 1925. EV [illegible].

TYPING AND STENCIL CUTTING at home wanted by experienced stenographer. Accurate and fast. EV [illegible].

DAY CARE FOR CHILD, ANY age. In my home. Fenced yard and playroom. Quadra and Tolmie area. EV [illegible].

EXPERIENCED DENTAL ASSISTant requires position in dental office or other office. EV [illegible].

CHILD CARE IN MY HOME. Vicinity Foul Bay Road and Oak Bay Avenue. EV [illegible].

RELIABLE CHILD CARE, MY home, reasonable rates. Burnside, Tolmie. EV [illegible].

LADY WISHES A JOB AS HOUSEkeeper, good cook, 1 or 2 persons. EV [illegible].

DAY CARE FOR CHILD, MY home, Blenkinsop-Cedar Hill area. GR [illegible].

HOUSEKEEPING POSITION wanted, by helper or widower preferred. EV [illegible].

DAILY CHILD CARE IN MY home, Gordon Head. GR [illegible].

WILL DO ALL KINDS OF HAND knitting. EV [illegible].

CHILD CARE FOR WORKING mothers. In my home. EV [illegible].

HOUSEWORK BY DAY OR HOUR. [illegible] per hour. EV [illegible].

DAY CARE, 1 CHILD, MY HOME. $2 per day. GR [illegible].

WILL BABY-SIT IN MY HOME. Quadra area. EV [illegible].

DUTCH LADY WISHES HOUSEkeeping work daily. EV [illegible].

36 BUSINESS SERVICES AND DIRECTORY

Appliance Repairs

3-DAY KIRBY VACUUM SERVICE. Complete overhaul, 1-yr. guarantee. Free pickup, delivery. EV [illegible].

FOR GUARANTEED REPAIRS. The electrical appliance specialists, ABC Electric, [illegible] Fort. EV [illegible].

Bricklayers

IS YOUR CHIMNEY
A FIRE HAZARD?
If so, now is the time to have it repaired.
All types of masonry work.
Free Estimates. Terms.
H. A. (Sandy) Ormiston
"We Take Advantage of No One"
Phone EV [illegible]

FOR BRICKWORK ON FIREplaces, barbecues, chimneys, planter boxes and home repairs phone Eric Hagstrom. GR [illegible].

ALL TYPES OF CHIMNEYS BUILT and repaired. Nothing too small. Free estimates. EV [illegible].

Bulldozers

Roads, Excavating, Backfilling, Irrigation Ponds, Land Clearing.
JOHN D. KISSINGER JR.
EV [illegible] day EV [illegible] night

J. HENSON
Bulldozing, excavating, land clearing. 1½ yard loading bucket. By day or hour. GR [illegible]. EV [illegible].

GARNONS WILLIAMS
Bulldozing, no moving charge, expert work, free estimates. GR [illegible].

BULLDOZING, EXCAVATING, AND clearing, etc. Radios. GR [illegible].

Carpets and Linoleum

NYLON, WOOL, ACRILAN CARpets. Free estimates. [illegible]
MODERNAGE BUILDERS LTD. [illegible] EV [illegible]

BOURIGAN'S CARPET & LINO. Supplied and installed. Estimates free. [illegible] Pandora. EV [illegible].

Carpenters

HOME REPAIRS, STEPS BUILT, repaired. Verandas jacked up, roof chimney repairs. Gutters, downpipes cleaned, repaired; stucco patching, painting. Over 20 years experience. D. Henry. EV [illegible].

DO IT NOW — HOME REPAIRS. Steps built, gutters repaired, painting and concrete work. Free estimates. Work guaranteed. Phone Frame. GR [illegible].

CARPENTER—REPAIRS, ALTERAtions, gutters, stairs, tile and cement. Pistell. EV [illegible].

REASONABLE RATES ON HOUSE framing, finishing, cabinets and repairs. Call [illegible] at EV [illegible].

BUILDING MAINTENANCE. Alterations, house repairs, cabinet work. Call EV [illegible].

HOUSE FRAMING, $[illegible] PER sq. ft. EV [illegible] or GR [illegible].

Cement

FARMER
CONSTRUCTION LTD.
REPAIR DEPT.
Concrete Work, Sewers, Barn Blasting EV [illegible]

ALL SMALL HOME REPAIRS OR new work. Concrete sidewalks, chimneys. Nothing too small. Free estimates. EV [illegible].

TOWN & COUNTRY CONST. Basements under houses. Jacking, levelling. All concrete work. All repair work. Terms. EV [illegible].

R & L CONTRACTORS
DRAINS, SEWERS AND CEMENT
GR [illegible] EV [illegible]

SEWERS, DRAINS, CEMENT. EV [illegible]. Frank Palmano. EV [illegible].

JEANPIERRE "THE CEMENT man." Free estimates. GR [illegible].

Chimney Cleaning

STAR CHIMNEY SWEEP. DAY and night service; no waiting list. Vacuum clean. EV [illegible].

STERLING CHIMNEY SERVICE. Expert cleaning, modern vacuum equipment. EV [illegible]. GR [illegible].

Clean-Up Service

SPEEDY CLEAN-UP SERVICE for cleanup of yards, basements and garages. Rubbish hauled away free. For best buy at the best prices call EV [illegible].

RUBBISH HAULED, BASEMENTS cleaned. EV [illegible] after 5 p.m.

Contractors

X X X X X X X X X X X
Installation of
BEAUTYLINK
Fence In Color
Never Need Painting
10 Year Guarantee
Aqua Blue—
Dark Green, Lt. Green
12 Months to Pay
Free Estimates
A. J. BARR LTD.
Phone
GR 9-2581 GR 9-1440
X X X X X X X X X X X

FARMER
CONSTRUCTION LTD.
REPAIR DEPT
Alterations, Additions,
Carpentry. EV 4-0511

G. H. WHEATON, LTD.
Repairs, Alterations EV 3-[illegible]

MODERNIZE
Your
HOME
Inside and Out
Call
FRANK'S
Complete Home
Modernizing Service
Free Estimates and
Financial Arrangements
Phone EV 3-7[illegible]

FOR COMMERCIAL BUILDINGS contact Kasapi Construction, [illegible] Douglas St. Phone EV [illegible].

KASAPI CONSTR. EV [illegible]. Alterations, repairs, sidewalks, etc.

HOME BUILDING REPAIRS. H. E. Foster & Sons Ltd. EV [illegible].

REPAIRS, ALTERATIONS, ETC. E. S. CROSS. EV [illegible].

Dressmaking

DRAPES, SLIP COVERS, OR dress alterations. Will call at your home and give estimates. Pick-up and delivery. EV [illegible].

ANN'S DRESSMAKING AND ALterations. Five minute and delivery. Phone for appointments. EV [illegible].

DRAPERIES AND BEDSPREADS made, installed. EV [illegible].

FUR REPAIRS, DRESSMAKING and alterations. EV [illegible].

Eavestroughs

50c A FT.
Metal gutters and downpipes installed. Also cleaning and repairing. Labor and material guaranteed. Call anytime. Estimates free.
B.C. Roofing and Sheet Metal
EV 2-3351

METAL GUTTERS AND DOWNpipes, for commercial buildings and homes. Work guaranteed. Free estimates. Model Sheet Metal Works. EV [illegible].

Electrical Contractors

FREE ESTIMATES
Complete wiring installation. Older homes rewired. J. McCoy. GR [illegible].

REWIRING A SPECIALTY. Expert appliance installations. Frank York. EV [illegible] or EV [illegible].

NORM ELLIS. COMPLETE WIRing services. Day or night. EV [illegible].

Flooring and Sanding

MAKE SIMPSON-SEARS YOUR headquarters for floor coverings. Full selection of samples on display, fast shipping service from Vancouver. Low, low catalogue prices.
SIMPSON-SEARS LTD.
702 YATES, VICTORIA
EV [illegible] — EV [illegible]

ALL TYPES OF FLOORS EXpertly cleaned, waxed and polished by machines. Homes our specialty. Gregg's, established 1925. EV [illegible].

M & M FLOOR CO. LTD. Floor laying, sanding, finishing. Free estimates. EV [illegible]. GR [illegible].

Furnaces and Heating

FURNACES INSTALLED. NEW [illegible] metal work. [illegible] EV [illegible].

Furriers

FUR REPAIR SERVICE
14 years same location. Coats remodeled, hand glazed. Fur hats and capes made. Free estimates. Pick up and delivery. Paul, [illegible] Beach Drive. EV [illegible].

Glazed Tile

GLAZED TILE INSTALLED AT prices you can easily afford. Free estimates and decorator ideas.
MODERNAGE BUILDERS LTD.
(Est. 1946) Contract Div.
EV [illegible] EV [illegible]

Gutter Cleaning

GUTTERS DOWNPIPES
Cleaned, Repaired and Renewed
EV 2-3015
MODEL SHEET METAL
2[illegible] DOUGLAS STREET

Hairdressers

HALF PRICE PERMS. NEW BAY Beauty, [illegible] Pandora. EV [illegible].

Insulated Stucco

INSULATED STUCCO
Winter Rates—Do It Now!
Phone for Insul-Crete
SHAWNIGAN-LUMBER
YARDS LIMITED
2[illegible] Government St.
EV [illegible] Eves. EV [illegible]

Jewellers

BIRKS
JEWELLERS — SILVERSMITHS
Jewellery and silverware skilfully repaired or made over by Birks craftsmen. Silverware repaired and replated. All watch repairing done in our shop and guaranteed for one year. Pearls and beads restrung. Diamonds and precious stone jewellery remounted. Estimates gladly given without obligation.
706 YATES STREET EV [illegible]

Landscaping

BARKER LANDSCAPING
Free Estimates EV [illegible]

Lapidary

[illegible]

Lawn Mower and Saw Service

EATON'S
Lawn Mower Service
Now is the time to take advantage of EATON'S quick, dependable lawn mower service. Have your mower sharpened and repaired now. EATON'S will arrange pick up and delivery for you.
Just dial EV 2-7141
EATON'S OF CANADA

ELVED & SON
SAWS - KEYS - MOWERS
[illegible] PANDORA EV [illegible]

MOWERS, SAWS SHARPENED. Mac's Repairs, [illegible] Douglas St.

Millinery

MILLINERY CLASS 7.30 P.M. Tuesday, January 16, Room [illegible], [illegible] Fort Street. EV [illegible].

HELEN'S MILLINERY SUPPLIES. Lessons. [illegible] Fort. EV [illegible].

Painters and Decorators

GREGG'S
Contract Department
PAINTING
Interior and Exterior
Paint Washing
Gutter and downpipe
cleaned and repaired
Free estimates — EV 4-5022

ISLAND
DECORATORS
Painters Paperhangers
Spray Painting
Convenient Time Payments
Phones
Day EV 3-9050
Night EV 2-1479

WEBB & [illegible]
EV [illegible]. Paperhanging, painting. Quick, clean, reliable. First-class workmanship. Thirty years experience Victoria. Terms if desired.

MAY I BE OF SERVICE TO YOU? Order now at special rates. Paperhanging, painting, repairs, etc. Guaranteed clean, fast, efficient. Tommy Starkey. EV [illegible].

CLARK & PATTISON
PAINTING CONTRACTORS LTD.
Brush or spray, paperhanging, texture work. Terms if desired. Phone EV [illegible]. [illegible] Princess Ave.

[illegible] UP—ROOMS PAPERED OR painted. Stucco spraying. D. Smythe, EV [illegible].

PAINTING AND DECORATING. Reasonable rates, satisfaction guaranteed. Terms. EV [illegible].

C. T. LONGMAN DECORATIONS. Painting, spraying, paperhanging. Free estimates. Phone GR [illegible].

INTERIOR, EXTERIOR PAINTING. Free estimates. EV [illegible] after 6.

G. DAVIDSON PAINTING DECOrating. Reasonable rates. EV [illegible].

[illegible] UP PAPERHANGING, painting, etc. GR [illegible].

Parking Lots

PARKING—CITY CENTRE. Dominion Motors. EV [illegible].

Photo Engraving

PHOTO ENGRAVING
Half Tone, Line and Color Engraving. Commercial Art.
[illegible] Pembroke, Just Below Douglas
ISLAND ENGRAVERS
Phone EV [illegible]

Plasterers

PLASTERING, STUCCO AND patching. Quality job at a reasonable price. GR [illegible].

Plumbing and Heating

PITT & HOLT LTD.
J. WELHAM, Prop.
Plumbing, Heating Installations, Furnace Repairs, Sheet Metal Work, Oil Burners and Appliances. Financed under home improvement plan. [illegible] Esquimalt Rd. EV [illegible].

D. DANIELSON PLUMBING REpairs, alterations, new. Reasonable. Emergency call anytime. EV [illegible].

S. E. BROWN PLUMBING — REmodelling, new work. Reasonable. 24-hour repair service. EV [illegible].

Roofing and Insulation

PACIFIC COAST
INSULATION AND ROOFING
COMPANY LIMITED
FORT AT COOK EV [illegible]
For Insulation [illegible]
For All Types of Roofing
For All Types of Insulation
Free Estimates

VICTORIA ROOFING
& INSULATION CO.
ROOF COATINGS, FLAT ROOFS, GUTTERS
917 FORT
EV [illegible] Evenings EV [illegible]

EATON'S OF CANADA
Roofing, siding and insulation by experienced workmen. No charge for estimates. Phone EATON'S at
EV 2-7141

Parker, Johnston, Ltd.
[illegible] ROAD ST. EV [illegible]
ROOFING — INSULATION at its very BEST. Over [illegible] years combined experience to stand the TEST.

FIX YOUR [illegible] ROOF AND SAVE. [illegible] approved. [illegible] GR [illegible].

Shaver Repairs

ELECTRIC SHAVERS SHARPENED. Shaver Clinic, [illegible] Yates. EV [illegible].

Sewing Machines

RENTALS AND REPAIRS. Singer, 7[illegible] Yates. EV [illegible].

REPAIRS — ALL MAKES — SALES. MacDonalds, 7[illegible] Fort. EV [illegible].

Stamps

K. W. ROBERTSON — SPECIALIST dealer in Canada, Victoria. Collections wanted. GR [illegible].

Tailoring

LADIES' — GENTS' TAILORING — Restyling. Up-to-date made single. Morrison, [illegible] Burnside E. EV [illegible].

BRITISH CUSTOM TAILORS FOR LADIES AND GENTLEMEN. [illegible] EV [illegible].

THE [illegible] LADIES AND gent's tailoring. EV [illegible].

J. COOPER, TAILOR. ALTERAtions, repairs. [illegible] Fort. EV [illegible].

Tree Service

SCIENTIFIC PRUNING, SPRAYing fruit and shade trees. Tree felled. Chemical spraying, brush, grass, weeds. Cross & Cross Tree Surgeons Ltd. (Licensed and insured) [illegible] EV [illegible].

[illegible] STUMPS REMOVED with a power stump cutter [illegible] EV [illegible].

DANGEROUS TREES FELLED and removed. Land cleared. Free estimate. Call EV [illegible] after 5.30.

CAPITAL CITY TREE EXPERTS. EV [illegible].

GARDEN CITY TREE SERVICE. [illegible] years experience. EV [illegible].

Washing Machines

KEN ELECTRIC, AUTHORIZED Beatty Service, 1[illegible] Fort. EV [illegible].

37 PROFESSIONAL SERVICES

Accounting Services

MONTHLY BOOKKEEPING, ACcounting. Cora Amerton. EV [illegible].

38 TRAVEL

"Complete Charter Facilities." Veterans Stages Ltd. GR [illegible].

39 PERSONALS

DEBT PROBLEMS? For Victoria Credit Counsellors Association free debt counselling service please phone EV [illegible] for appointment. Interviews every Thursday at [illegible] at Credit Bureau, 7[illegible] Fort St., commencing Jan. 25.

INDEX TO WANT AD HEADINGS

Classification	No.	Classification	No.
Acreage for Sale and Wanted	150	In Memoriam	9
Announcements	14	Listings Cancelled	[illegible]
Antiques	[illegible]	Listings Wanted	[illegible]
Apartments for Sale	[illegible]	Livestock and Supplies	[illegible]
Auto Body Work and Painting	[illegible]	Lost and Found	20
Auto Repairs and Service	[illegible]	Machinery	[illegible]
Auto Financing and Insurance	[illegible]	Male Help Wanted	21
Bands, Musicians and Orchestras	[illegible]	Male or Female Help Wanted	25
Bicycles and Motorcycles	[illegible]	Marriages	[illegible]
Births	1	Miscellaneous for Sale	[illegible]
Boats and Marine	[illegible]	Miscellaneous Wanted	[illegible]
Building Supplies	[illegible]	Miscellaneous to Rent	[illegible]
Burial Parks and Cemeteries	13	Monumental	11
Business Opportunities	[illegible]	Mortgage Loans and Insurance	[illegible]
Business Personals	[illegible]	Moving and Hauling	[illegible]
Cards of Thanks	8	Musical Instruments	[illegible]
Cars for Sale	[illegible]	New Car Directory	[illegible]
Cars and Trucks Wanted	[illegible]	Parts, Tires and Accessories	[illegible]
Chicks, Poultry, Hatching Eggs and Supplies	[illegible]	Personal Loans	[illegible]
Coming Events	15	Personals	[illegible]
Commercial Properties	[illegible]	Pets	[illegible]
Cottages and Campsites	[illegible]	Places to Visit	[illegible]
Country Homes and Properties	[illegible]	Professional Services	[illegible]
Dancing	[illegible]	Property for Sale	[illegible]
Deaths, Funerals and Lodge Notices	3	Property Wanted	[illegible]
Education	[illegible]	Restaurants	[illegible]
Engagements	[illegible]	Room and Board	[illegible]
Exchange Real Estate	[illegible]	Rooms to Rent	[illegible]
Farms for Sale and Wanted	[illegible]	Rooms Wanted	[illegible]
Farm Implements	[illegible]	Salesmen and Agents	[illegible]
Female Help Wanted	[illegible]	Situations Wanted (Female)	[illegible]
Apartments to Rent, Furnished	[illegible]	Situations Wanted (Male)	[illegible]
Apartments to Rent, Unfurnished	[illegible]	Situations Wanted (Male or Female)	[illegible]
Apartments Wanted	[illegible]	Specialty Goods	[illegible]
Florists	[illegible]	Stoves and Furnaces	[illegible]
Foreign Import and Sports Cars	[illegible]	Swaps	[illegible]
Fuel	[illegible]	Teachers Wanted	[illegible]
Funeral Directors	[illegible]	Timber	[illegible]
Furniture	[illegible]	Tools for Rent	[illegible]
Garden Supplies	[illegible]	Travel	[illegible]
Halls, Stores and Offices to Rent	[illegible]	Trade Schools	[illegible]
Hotels	[illegible]	Trailers and Trailer Parks	[illegible]
Housekeeping Rooms to Rent	[illegible]	Tourses	[illegible]
Housekeeping Rooms Wanted	[illegible]	TV, Radio Sales and Service	[illegible]
Houses to Rent, Furnished	[illegible]	Vacation Cards and Summer Resorts	[illegible]
Houses to Rent, Unfurnished	[illegible]	Wanted to Borrow	[illegible]
Houses Wanted to Rent	[illegible]	Wanted to Buy, Houses	[illegible]
Houses for Sale	[illegible]	Wanted to Rent, Miscellaneous	[illegible]

A Home of Your Own Is an Investment in Good Living . . . See the Big Selection Under Houses for Sale

TV TALK

Sunday's Highlights

10.30 a.m.—Richard Boone narrates an adaptation of Stephen Vincent Benet's poem "John Brown's Body"—7 and 12. Also on channel 11 at 1.30.

10.31 — Davy MacKenzie of Brentwood School appears in "What's New in the Schoolhouse"—4.

3.00 — Pianist Glenn Gould in an hour-long concert of music by Russian composers—2 and 6.

7.00—Twentieth Century goes on a preview run of the Grand Prix de Monaco course with Stirling Moss and Walter Cronkite on "Sportscars: The Rage to Race"—7.

8.00 — Ed Sullivan's main guests are Mickey Rooney and drummer Louis Bellson—2, 6, 7, 11 and 12.

9.00—Groucho Marx plays his first straight dramatic role in "The Hold-Out" on GE Theatre—7 and 12.

10.00—Close-Up stretches to an hour to examine "Medical Quackery," particularly in the fields of cancer and arthritis—2 and 6.

10.00—Peter Lawford and Lee Remick star in an hour-long adaptation of "The Farmer's Daughter"—5.

"He's keeping count of the killings."

Sunday's Sports

12.30—Scouting report, followed by the National Football League's Pro Bowl all-star game—5.

2.30—Sports Spectacular covers eliminations to pick the men's U.S. team for the world championships—7, 11 and 12.

4.00—Repeat of yesterday's Wonderful World of Golf match between Stan Leonard and Jack Burke Jr.—7 and 11.

Sunday's Movies

★ 11.30 a.m.—The Sea Shall Not Have Them (1954 English drama), Dirk Bogarde—12.

4.00—Here Come the Co-Eds (1945 musical), Abbott and Costello—4.

5.00—Flame and the Arrow (excellent Robin Hood type adventure for kids), Burt Lancaster—5.

6.00—Tarzan and the Slave Girl (1950 adventure), Lex Barker—12.

11.10—Leadville Gunslinger (western)—6.

★ 11.15—Attack (1956 war drama), Jack Palance—2.

11.15—Yellowneck (1955 western)—4.

11.35—It's in the Air (1935 comedy), Jack Benny—5.

Monday's Highlights

6.15—Lonnie Donnegan and other folk singers appear on the Startime Special—2 and 6.

8.00—Thomas Mitchell narrates "Lee, the Virginian," the story of Robert E. Lee—5.

9.30—Christopher Fry's "The Lady's Not for Burning" is presented on Festival—2 and 6.

Monday's Movies

9.30 a.m.—Scotland Yard Dragnet (1957 mystery), Roland Culver—4.

3.00 p.m.—Madame X (1937 drama), Warren William—5.

★ 5.00—How to Marry a Millionaire (1953 comedy), Marilyn Monroe—8.

5.30—Yaqui Drums (1937 adventure), Rod Cameron—12.

8.30—Tarzan Triumphs (1943 adventure), Johnny Weissmuller—11.

10.45—Undercurrent (1946 drama), Katherine Hepburn—8.

11.00—If I'm Lucky (1946 musical), Perry Como, Harry James—11.

11.00—Possessed (1947 drama), Joan Crawford—12.

11.25—Tropical Heat Wave (1952 musical comedy), Ezio Pinza—6.

11.30—His Girl Friday (1940 comedy), Rosalind Russell—4.

11.35—Death of a Scoundrel (1956 drama), George Sanders—2.

★ Recommended.

MARY WORTH

Television for Sunday

Programs subject to last-minute changes by stations concerned.

Time	CBUT Channel 2	KGMB-TV Channel 4	KING-TV Channel 5	CHEK-TV Channel 6	KIRO-TV Channel 7	CHAN-TV Channel 8	KVDO-TV Channel 11	KING-TV Channel 12	Time
6.00			Whistlestop						6.00
6.30		Down to Earth	Worldscope		Cartoons		Davey and Goliath	It's Time Than the Life	6.30
7.00		Talk Back	Worldscope		Andy and Short		Camera Three	Life Begins	7.00
7.30		The Christophers	Worldscope		Morning Worship		Ora. Roberts	Christophers	7.30
8.00		Now in Schools or	Dave Pearce		Morning Worship		Faith for Today	Look-Up and Live	8.00
8.30		Faith for Today	Faith Frontiers		John Brown's Body		Insight	Camera Three	8.30
9.00		Hour of St. Francis	Religious Hall		John Brown's Body		Neighbor the World	TV Digest	9.00
9.30		Yesterday's Home	This Is Life	Davey, Wood	Moral Rearmament		Box 11 RFD	Movie	9.30
10.00		Music for Minors	What's the Story?	Community	Youth Speaks Out	12.15: Prologue	Show of Shows	Movie	10.00
10.30	Speaking French	Editors Choice	Pro Bowl Game	Speaking French	Movie	Fun Fair	Show of Shows	Movie	10.30
11.00	Good Life Theatre	Issues and Answers	Pro Bowl Game	Good Life Theatre	Movie	Fun Fair	Diesel Adventure	Movie	11.00
11.30	Country Calendar	Directions 63	Pro Bowl Game	Country Calendar	Movie	Fun Fair	John Brown's Body	Movie	11.30
12.00	Junior Magazine	Sports Album	Pro Bowl Game	Junior Magazine	Movie	Fun Fair	John Brown's Body	Movie	12.00
12.30	Junior Magazine	Don Pasquale	Pro Bowl Game	Junior Magazine	Sports Spectacular	Wrestling	Sports Spectacular	Sports Spectacular	12.30
1.00	Green Guild	Don Pasquale	Pro Bowl Game	Concert	Sports Spectacular	Wrestling	Sports Spectacular	Sports Spectacular	1.00
1.30	Green Island	Movie	Best of Fox	Concert	Sports Spectacular	Oral Roberts	Sports Spectacular	Sports Spectacular	1.30
2.00	Sermons	Movie	Movie	Sermons	World of Golf	Business Digest	World of Golf	Champ. Bridge	2.00
2.30	Discovery	Movie	Great Music	Discovery	World of Golf	3 in Million	World of Golf	Jazz	2.30
3.00	Crown's Forum	Movie	Movie	Crown's Forum	Amateur Hour	Tiny Talent	Amateur Hour	Amateur Hour	3.00
3.30	Reflections	A Star of Thinking	Movie	Robin Hood	C.K. College Bowl	Wilson Fred Waltz	College Bowl	College Bowl	3.30
4.00	Wall Library	Movie	Movie	You Asked for It	20th Century	Pride	Ask Theatre	Tarzan	4.00
4.30	Wall Library	Maverick	1-3-5, Girl	The Flintstones	Mr. Ed	Dennis	Mr. Ed	Tarzan	4.30
5.00	Hazel	Movie	Bullwinkle Show	Hazel	Lassie	Original	Robin Hood	Tarzan	5.00
5.30	Parade	Follow the Sun	Walt Disney	Parade	Dennis the Menace	Wagon Train	Dennis the Menace	Inquiry	5.30
6.00	Ed Sullivan	Follow the Sun	Walt Disney	Ed Sullivan	Ed Sullivan	Wagon Train	Ed Sullivan	Ed Sullivan	6.00
6.30	Ed Sullivan	Lawman	Cat 34	Ed Sullivan	Ed Sullivan	Father Knows Best	Ed Sullivan	Ed Sullivan	6.30
7.00	Bonanza	The Hoy	Bonanza	Bonanza	G.E. Theatre	Val Parnell	Night Court	G.E. Theatre	7.00
7.30	Bonanza	Sea Hunt	Bonanza	Bonanza	Jack Benny	Ed Parnell	Jack Benny	Jack Benny	7.30
8.00	Close-Up	Adventures in	Farmer's Daughter	Close-Up	Candid Camera	Andy Griffith	Lassie	Candid Camera	8.00
8.30	Close-Up	Paradise	Farmer's Daughter	Close-Up	What's My Line	News Camera	Dennis the Menace	Jim Bowie	8.30
9.00	News, Movie	News, Movie	Tightrope	News, Movie	Chevrolet Chevy	Chevrolet Chevy	News, Sports	Movie	9.00
9.30	Movie	Movie	Movie	Movie	Movie	Camera Convert	News, Sports	Movie	9.30
10.00	Movie	Movie	Movie	Movie	Movie	Movie	Movie	Movie	10.00
10.30	Movie	Movie	Movie	Movie	Movie	Movie	Movie	Insomnia Man	10.30

Television for Monday

Programs subject to last-minute changes by stations concerned.

Time	CBUT Channel 2	KGMB-TV Channel 4	KING-TV Channel 5	CHEK-TV Channel 6	KIRO-TV Channel 7	CHAN-TV Channel 8	KVDO-TV Channel 11	KING-TV Channel 12	Time
6.00		Gateway	Telescope		Petticoat Jr.		Bonanza Hall	Friday Sports	6.00
6.30		Music	Telescope		Tom Riley		Romper Room	Frisky Pinky	6.30
7.00		Jack LaLanne	See What		Calendar		Romper Room	Funny Schools	7.00
7.30		Movie	Play Your Match		Lassie		I Love Lucy	Jack LaLanne	7.30
8.00		Movie	Price is Right	Libertaire, Parma	Video Village		Video Village	Video Village	8.00
8.30		Movie	Concentration	What's Cooking	Surprise Package		Surprise Package	Surprise Package	8.30
9.00		Texan	King's Queen	Romper Room	Love of Life		Love of Life	Love of Life	9.00
9.30		Yours for Song	Truth or Cons	Romper Room	Stage 7		Public Defender	Tom Sawyer	9.30
10.00	Dinner (12.45)	Cannonball	Wanda Wands	Wally Taylor	Colleges of Air		Cartoons	Woman's World	10.00
10.30	Dinner	Make a Face	Loretta Young	Will Taylor	As World Turns		As World Turns	As World Turns	10.30
11.00	Story Book (1.45)	Day in Court	Dr. Malone	Sportsor Fletcher	Password		Password	Password	11.00
11.30		Katherine Wise	Five Daughters	Figure Fare	House Party		House Party	House Party	11.30
12.00	Helen Nursery	Jane Wyman	Room for Daddy	Helen Nursery	Millionaire	Prologue (12.15)	Millionaire	Millionaire	12.00
12.30	Interpol	Seven Keys	Here's Hollywood	Interpol	Verdict Is Yours	Ladies First	Verdict Is Yours	Verdict Is Yours	12.30
1.00	Open House	Queen for a Day	Bound Stage	Open House	Two Serials	School House	Two Serials	TV Digest	1.00
1.30	Verdict Is Yours	Who Do You Think?	Sound Stage	TV 4 Circus	Edge of Night	Carousel	Edge of Night	Edge of Night	1.30
2.00	Valley News	Allen Bandstand	Sound Stage	TV 4 Circus	Whirlybirds	Carousel	Life of Riley	Tapper	2.00
2.30	Giant Step	Allen Handstand	Jan Murray	Giant Ring	Superman	Movie	Sgt. Preston	Bugs Bunny	2.30
3.00	Hazzie Dennie	Bob Rex	Club Matson	Random Travels	J. P. Patches	Movie	Three Stooges	Fun-O-Rama	3.00
3.30	Bob Rex	Popeye Theatre	Burns and Allen	Bob Roy	Patches, Rocky		Popeye	Movie	3.30
4.00	News, Startime	Lassie	Yogi Bear	News, Spts, Wthr	News	Movie	TV News	Movie, News	4.00
4.30	Startime News	Guns Against the	News	Movie	Great Adventures	News, Spts, Wthr	Federal Men	Movie	4.30
5.00	Seven Show	Expedition	Igor Bibo	Movie	Cannonball	The Flintstones	11-Star Final	Movie	5.00
5.30	Don Messer	Cheyenne Show	Main Event	Don Messer	To Tell the Truth	Top Cat	To Tell Truth	To Tell Truth	5.30
6.00	Danny Thomas	Cheyenne Show	Life of Lee	Danny Thomas	Pete and Gladys	Wanted:	Pete and Gladys	King of Diamonds	6.00
6.30	Harrigan Life	The Riflemen	Prescott	Harrigan Life	Window on Main St.	Inspector Maigret	Movie	Real McCoys	6.30
7.00	Sub Commander	Surfside Six	With Prescott	Sub Commander	Danny Thomas	Inspector Maigret	Movie	Tombstone	7.00
7.30	Festival	Surfside Six		Festival	Andy Griffith	Take a Chance	Random	Andy Griffith	7.30
8.00	Festival	Ben Casey	Thriller	Festival	Bonanza	21 Questions	Random	Tombstone Territory	8.00
8.30	Festival	Ben Casey	Thriller	Festival	I've Got a Secret	News, Movie	I've Got a Secret	I've Got a Secret	8.30
9.00	News, Sports	News	World Today	News, Sports	Peter Gunn	Movie	Movie	News, Movie	9.00
9.30	Movie	Movie	Jack Paar	Movie	Follow That Man	Movie	Movie	Movie	9.30
10.00	Movie	Movie	Jack Paar	Movie	Movie	Movie	Movie	Movie	10.00
10.30	Movie	Movie	Jack Paar	Movie	News			Movie	10.30

60 FUEL

Wood and Sawdust

DRY CORDWOOD, FIR
1 cord $23 2 cords $21
BONE DRY LIVELOG WOOD
100% fir for kitchen, 2 cords $21.00
10" Alder for Fireplace
1-Day Delivery on Sawdust
SAWDUST
100% fir, coarse sanding sawdust, immediate delivery.
DHILLON FUEL CO.
EV 5-8211 and EV 3-6048

DRY COARSE SAWDUST
2 Units, Blower, $10.00
Medium coarse sawdust from yard, good for all-round use. 2 to 14 in. length. Immediate delivery. No cedar.
2 Cords — $14.00
WHOLESALE FUEL
EV 5-7611

DRY FIR CORDWOOD
We the only one have best quality. We save 10 more dry Douglas fir cordwood, extra heavy. Ideal for open fireplaces and furnace, also 2 ft.
1 CORD $17.00
1½ CORDS $17.50
2 CORDS $21.00
HILLCREST FUEL
PHONE EV 6-2015 ANYTIME

COARSE DRY GUARANTEED
100% FIR SAWDUST
Dry double screened coarse fir sawdust for heating stoves. Cut from Douglas fir logs at B.C. Forest Products. Unscalped logs, fir and hemlock. Immediate use in kitchen stove or furnace.
EMPRESS FUEL CO.
EV 5-2211 or EV 6-6104

KILN DRY 100% FIR PLANER ENDS
Hand loaded. 2nd, 3rd, 4th, etc. Highly recommended for fireplaces, kitchen stove and furnace. 12" lengths. Immediate delivery.
1 Cord $13.50 2 Cords $13.00
SOOKE FUEL CO.
EV 5-6104 EV 5-2211

LARGE CEDAR BLOCKS
HAND-PICKED
2½ CORDS $10.95
ALSO PRESTO-LOGS
BEST FUEL CO.
2708 Bridge Street EV 4-8824
Open Evenings

DRY SHAVINGS
1 Units $7.50
AGRICULTURAL SAWDUST
1 Units $6.50
3 Units $9.50
O.K. Fuel, EV 4-2452

HONEYMOON BAY FUEL
2 Cords Hardwood, 12" $25.00
2 Cords for mantelpiece $24.00
2 Units dry sawdust $6.50
EV 4-9725

FURNACE WOOD
INSIDE BLOCKS
THICK BARK WANDS
$18.00
IMMEDIATE DELIVERY
BOAKE FUEL CO.—EV 2-2211

PRESTO-LOGS
1 Unit $19, 240 Logs
WILLIAMS. EV 2-8395

NO. 1 FIR AND ALDER BLOCKS, sawn, any length, immediate delivery. EV 5-2321, EV 2-2021

BLOCKWOOD FOR SALE—3 FULL cord $70. Phone Hillside Service anytime. EV 3-7322

PENFIR FIRST SPLIT CEDAR, $20 per hundred delivered. EV 5-6608 after 5.00

BLOCKWOOD, ALDER AND FIR, good quality. Quick delivery. Phone GR 6-2211

THE QUALITY FIR BLOCKWOOD 12" or 16" $20 hundred load. Immediate delivery. GR 6-2011

ALDER WOOD CUT LAST WINTER $26 a cord. GR 4-2968

NATURAL FIREPLACE WOOD $18 GR 6-2017

NO. 1 BLOCKWOOD AND CEDAR stake. GR 6-2204

GUARANTEED AT REASONABLE prices. Randolph. EV 5-6776

DRY ALDER AND FIR BLOCKWOOD, O.K. Fuel. EV 4-2011

61 BUILDING SUPPLIES

STEWART & HUDSON
Everything for the Builder
January Sale Bargains
Cedar Rel Hardboard $1.25
Cedar Rel Hardboard 1.75
Cedar Rel Peghoard 2.25
Cedar Square Tex 11 1.15
Cedar Wood Wainscot 2.95
Painted Hardboard, tile 1.00
Gypsum Wallboard, 4x8 2.30
MAHOGANY PLYWOODS
Yellow, Plain $7.45
Yellow, Plain 7.95
Intermediate Vee Groove 2.95
Intermediate Vee Groove 2.45
Intermediate Vee Groove 2.95
Intermediate Vee Groove 2.95
Intermediate Vee Groove 2.95
Intermediate Ribbon 3.95
Intermediate Ribbon 11.95
Intermediate Rotary 14.95
Mahogany Doors from 8.95
Paint Grade Door Jamb Set 2.95
Paint Grade Casing set .95
Lime Tiles 9x9 each 9¢
ROOFINGS AND PAPERS
Perma Tarpaper, 400 $2.20
Plain Building Paper, 400 1.75
2-Ply Roll Roofing, 108 3.95
3-Ply Roll Roofing, 108 5.75
80 Lbs. Slate Roofing 4.50
90 Lbs. Slate Roofing 5.50
Roofing Roll Shingle, 108 7.95
Dutch Sq. Tab Shingle 8.45
Galvanized Downspout 1.20
Galvanized Elbows .25
BY THE BUNDLE
No. 1 Cedar Rebuts M $18.00
No. 1 Fir Hemlock Board M 13.00
No. 3 and 4 Rel. Dressed M 14.00
Budget Terms on all Purchases
STEWART & HUDSON LTD.
405 Gorge Rd EV 6-3211
Open All Day Saturday
Lots of Free Parking

SHAWNIGAN LUMBER YARDS LIMITED
3080 Government Street
QUALITY AT THE RIGHT PRICE
ALL-STEEL BERRY GARAGE DOORS
Sectional type, operates easily, weight counterbalanced, strong as your house door, lifetime guarantee. Come in and see how easy it is to operate and install.
Sizes in stock 8'x6', 8'x7', and 8'x7'. Compare price $79.50. If you want to have the best in garage doors with no equal in operation and appearance, and pride a fine price.
ARBORITE AND FORMICA
Put new life in your home with the new sparkling decorative patterns and colors. Full stocks of both items available now on display.
4'x8' sheets all patterns $5.95 up
3'x8' sheets, all patterns $3.95 up
RUMPUS ROOMS!
Have you been remodelling each room and are not quite sure as to what to do about it? Give us a call and we could be glad to be of real help you need. We have an Abbey Kitchen, Bath, Boards for Rumpus rooms in the different colour patterns that the price can usually be made up in the amount you think you can afford. You are under no obligation and the advice and service we give is free of charge.
SHAWNIGAN LUMBER YARDS LIMITED
3080 Government Street EV 5-7321
Open Saturday Mornings
At the Sign in the Revolving Clock

61 BUILDING SUPPLIES

X X X X X X X X X X
ROOF DECKING
. . . for thoroughly dried and smoothly dressed roof decking that you may depend on and be proud of. have your architect, contractor or carpenter
Specify
WESTERN RED CEDAR
2x6 or 2x8 V-JOINT
BRITISH COLUMBIA FOREST PRODUCTS LTD.
Victoria Sawmill Division
Fir, Hemlock and Cedar Lumber Products
Plywood
Cedar Shakes
PRESTO-LOGS
Phone EV 5-3331
371 GORGE ROAD E.
X X X X X X X X X X
BOATBUILDERS
See our complete stocks of Marine Plywoods, Hardwoods, Yellow Cedar Cross-Faced Marine 3-Ply
LUMBER AND MILLWORK ESTIMATES
R. A. GREEN LUMBER CO. LTD.
BUILDERS' SUPPLIES
1300 DOUGLAS ST EV 5-8176
"DO IT NOW"
Aluminum screening, 18x25 $0.35
4x8 Sanded Wood No. 1 1.95
4x8 Premium Ply No. 2 4.95
Luxury Mahogany No. 1 7.95
Gypsum Panels 1.45
4x8 Formica, or Arborite 20.95
4x8 Chalk Board panels 7.95
2" x 4" cedar gutter, 10 ft. .75
2" gale down pipe, 10' 1.25
2" gale down pipe elbow .25
Roll roof roofing, 108 sq. ft. 4.25
Roll roof roofing, 108 sq. ft. 4.75
Manzanita shingles, 108 sq. ft. 6.95
Cedar shake roofing, 108 sq. ft. 8.95
200 mile Revereon insulation 5.95
2" x 4" x 8' cedar fence post 1.95
2" x 4" x 8' P.G. fence post 2.25
Cement fence post, per ft. .25
Wood fence posts 19.95
VISIT OUR BARGAIN ALLEY FOR LUMBER BUYS
LANGFORD BUILDING SUPPLY
Open every day 8 to 6 except Sundays
940 Goldstream Avenue GR 6-2736

61 BUILDING SUPPLIES

CUBBON LUMBER BUILDING SUPPLIES
(Formerly Drysdales)
1720 Cook Street EV 5-8181
BASEMENT DAMP? CUBBON ON COOK!
Fix it yourself with these well known products. Ask for your free booklet. Get Water in the Basement.
Bondex Quick Plug, 2 lbs. $1.25
12½ lbs. $6.25
Bondex Heavy Duty, 10 lbs. $3.50
Bondex Concrete Plug, 3 lbs. $3.25
10 lbs. $3.25
FOLDING DOORS? CUBBON ON COOK!
Vinyl Plastic Fabric in 3 attractive colours, for room dividers or closets. Sturdy steel frame. Install yourself in 5 minutes.
2'6" wide Folding Door, any color, Each $11.75
3'0" wide Folding Door, any color, Each $14.95
Alpa Shower-master Doors $25.50
DO IT YOURSELF? CUBBON ON COOK!
Paint Grade Door Jamb set $7.95
Mahogany Doors, from each $8.95
4x8 Lino Tile from each 9¢
Painted Ceiling tile sq. ft. 12¢
4x8 No. 1 Arborite sheet $20.00
Downspout, 10 ft. lengths 25¢
Galvanized Eavestrough, per ft. 30¢
4x8 Roof Gutter, 10 ft. 70¢
No. 3 Cedar shakes, 100 sq. ft. $4.20
BUILDING A HOME? CUBBON ON COOK!
A delivered price gladly figured on your complete requirements. Credit to suit you.
FREE! RUMPUS ROOM OFFER!
Make your dream a reality as we do the following FREE services:
—We will measure your basement free of charge.
—Supply you with a free sketch.
—Give you a free material estimate.
—Discuss ideas and correct measurements.
—Show you how to "Do It Yourself."
—Supply hand estimates if required.
—Arrange easy financing.
Naturally there are no obligations. Take advantage of this FREE offer today. Mac Jiggins at EV 6-8181 for appointments after hours or evenings.
"CUBBON ON COOK"
OPEN 8 A.M. TO 8.30 P.M.
Six Days a Week EV 6-8181

FENCING FOR LESS
50' Complete, $15.50
Combination Storm Doors, $14.50
Garage, 12'x20' $135 (Plus Roof)
Basement Room, 12'x12' $114.50
Carport, $77
Saanich Lumber Yards
3041 Douglas EV 5-2486
Open 6 Days a Week

GOLDBLATT TOOL HEADQUARTERS
Just Arrived—Tools to fill the needs of the Plasterer, Mason, Tile Setter, Drywall and Concrete Trades. Also a new line of Cement Tools for the Bricklayer.
Agent — Unemployed at a modest agent wanted who can use new concrete surfacing. Time is and whole—Open Saturdays 10 to 5 p.m.
ISLAND BUILDING SUPPLY COMPANY
995 GORGE ROAD EAST EV 3-8176
Opp. B.C. Electric Bus Depot

61 BUILDING SUPPLIES

$ $ $ $ $ $ $ $ $ $ $ $ $ $
SAVE ON ASPHALT SHINGLES
Our entire top-quality line to be sold. Available in popular colors.
Per Square
210 lb. sq. butt .. 9.30
165 lb. Hexagon .. 8.40
125 lb. Interlocking (Re-Roof) .. 6.30
Roof caps, gum and accessories also available. Free estimates for complete roofing job including labor on request.
S. J. PEDEN LTD
2855 Quesnel St
EV 5-6331 EV 5-1438
$ $ $ $ $ $ $ $ $ $ $ $ $ $
We're Building Now! Watch Us Grow!
Free Estimates On All Building Materials
ALLIED BUILDING SUPPLIES
Builders Sash & Door Ltd.
710 Gorge Road
GOOD USED LUMBER
1 case 2" of V joint, 300 ft. 2" drop tap, 300 ft. 1 used plate glass window, 34x72. Reg. EV 3-7188
SAND AND GRAVEL, ROAD GRAVEL and TOP SOIL. Thomas Co. 388 Topaz. EV 5-1411

62 FURNITURE

COMMON SENSE SALE PRICES ON MATTRESSES
Our "Common Sense" way of selling from this big, low cost warehouse combined with the many savings that we can pass along to you, enable us to offer superb top mattresses with EXTRA Heavier Innerspring Comfort. Extra plus heavy layers of absorbent cotton, quality handles and colorful vinyl. Lord Kitchener looking protector borders and taped edges for the utmost unbelievable low price of
$29.75 for the 3'3" Size
$34.75 for the 4'6" Size
Matching Box Springs Same Price
WALLY GRAY'S Bargain Warehouse
507 Cormorant St.
Across from Wall & Finlay
EV 2-7181
Where furniture comes higher and never more.
BRITISH UPHOLSTERY SHOP
1080 Blanshard Street. We will pick up at your home with patterns and give free estimates. Calls with no obligation. EV 3-7322
Dressle — Slipcovers
GREGG'S FURNITURE MFG.
Recovering and custom work up and QUEENS. EV 5-8018
SPECIAL
This Offer Good Until Jan. 15
5-Piece chesterfield covered and delivered in your home only $11. All work guaranteed. Call Ambassador Home Service. EV 3-8888
BARGAIN WAREHOUSE OPEN daily 9 a.m. to 6 p.m. New and used furniture. Walls Grey 107 Cormorant St. EV 5-8321
COFFEE TABLE, MODERN, WALNUT finish. Lovely top. Practically new. $25. EV 5-8088
GOOD CONDITION CREAM SILK rug, 9x12. $40. 2201 Epworth. EV 5-4776
KITCHENER CHESTERFIELD AND chair, good condition. All wool cover. EV 5-8088
DANISH MODERN FURNITURE made to order. Phone GR 6-2811

62 FURNITURE

GENERAL MERCHANDISE TO BE CLEARED AT
WHOLESALE PRICES
All items are top quality—some are discontinued styles and sizes—others have been in stock too long—our loss your gain. We are selling:
- BEDROOM SUITES
- CHESTERFIELD SUITES
- DINETTE SUITES
- MATTRESSES—CARPETS
- BUNK BEDS—CRIBS
- OCCASIONAL TABLES
- APPLIANCES, ETC.

SELLING AT UNHEARD-OF PRICES
VOGUE FURNITURE
Yates at Quadra
EV 5-4242
KILSHAW'S AUCTIONEERS
Cash for Furnishings
Sales on Consignment
1115 Fort EV 4-6441
LUNDS AUCTIONEERS
Buy — Sell — Appraise
936 Fort EV 6-3308
SPECIALS 4.1
Walnut Panel Beds, 4'6" $4.95
Metal Beds, Panel and Tubular, 2'6", 4' and 4'6" $4.95
Mattresses, 4'6" $12.50
Wood bedroom suite, dresser, vanity bench, bed, spring and mattress $79.50
New 7'2" Hollywood bed with head board. Reg. $79.50, complete $39.95
STANDARD FURNITURE BARGAIN BASEMENT
Bernard Bldg. View at Blanshard EV 3-8111
HOLLAND BROS. & CO.
NEW AND USED FURNITURE
834 FORT STREET
PHONE EV 3-6813
SPECIALS
3-piece chrome suite, as new $89.50
New walnut bedroom suite with box spring and mattress $189.50
Small sun-covered wing chair in good condition $29.50
3-piece chesterfield suite with foam rubber cushions—NEW 1 only $149.50
Small walnut office desk $39.50
JANUARY CLEARANCE OF TRADE-INS
Kroehler bonless chair $15
3-Pce Velour chesterfield suite $25
Blue lounge with back $32.50
Chesterfield chairs $5
3-Pce Mohair chesterfield suite $29.50
6'6" King size mattress and box springs $69.50
6'6" King Spring and mattress $89.50
6'6" Continental bed unit $39.50
HOME FURNITURE
855 Fort EV 2-3038
PANDORA FURNITURE
Walnut twin bedroom suite with springs and mattresses $139.50
Kemp Dinette suite $27.50
4'6" bed springs $2.50 to $5
Oil Range $21 to $47.50
1506 PANDORA (NR. COOK)
EV 3-6219
CONTENTS OF HOME BOUGHT for Cash or advance made
MAYNARD'S AUCTIONS
SINCE 1902
731 JOHNSON
EV 4-3823 EV 4-1021
RED CHESTERFIELD $35 SINGLE bed $7 EV 3-6088
ARMLESS STUDIO COUCH, PHONE GR 6-2404, EV 3-1200
YOUTH BED $20 EV 4-6326

63 MUSICAL INSTRUMENTS

Announcing the LOWREY "STARLET" ORGAN, the instrument that EVERY ONE can afford!
Latest of the fine line of "Lowrey" Organs. Only $795.00 including bench and LESSONS AT NO EXTRA COST. Easy budget terms. Always in tune for your enjoyment.
WOODWARD'S
852 Douglas
EV 2-7231
HALL & FAIRFIELD MUSIC CENTRE
Instruments, Pianos, Organs, Sheet Music, Records, Etc.
COMPLETE REPAIR DEPARTMENT
ENROLL NOW FOR PRIVATE MUSIC LESSONS ON YOUR FAVOURITE INSTRUMENT
INSTRUMENTS FOR RENT TO STUDENTS
Open Wednesday Afternoon and Friday Evenings
729 FORT ST PHONE EV 3-9341
HEINTZMAN AND SONS—Used pianos here and used TV sets for rent. Showroom at 2030 Douglas, day or any evening. Transportation provided. Exclusive agents. Fletcher Bros. Ltd. (Walter Fletcher), 2020 Douglas. Phone EV 3-6326.
GUARANTEED GRAND PIANO WITH mechanical action, $1,100 cash or terms. Easy terms, also trade. Ray & Fletcher Music Centre, 729 Fort. EV 3-9341
GRAND SCHOENF, ACCOUNTS OF the man, a lady, a mother, some relatives with balance type new. Will pay freight. Write Box 8, Colonist.
YOU CAN RENT A FINE MELODY piano, guitar, with no obligation. Easy, against if purchased. Fletcher Bros. Ltd. 2020 Douglas. EV 3-6326
MASON & RISCH PLAYER PIANO for sale. Fletcher Bros. Ltd., 2020 Douglas. EV 3-6326
COURTLAY UPRIGHT PIANO, $295. Phone EV 5-4884
GREWAIKER TRUMPET WITH case, $65. As new. EV 3-6088

Daily Colonist 29
Sunday, Jan. 14, 1962

63 MUSICAL INSTRUMENTS

Professional Instruction
PIANO
Bernie Porter Music Studio
721 View EV 2-9542
WESTERN MUSIC CO. LTD.
The Store of Service
CLASSICAL — POPULAR
EDUCATIONAL — CHORAL MUSIC
820 Fort Street EV 2-1311
WORKMAN TRUMPET, LIKE NEW, $80. 2130 Wilkinson Road. GR 6-2860
ST. GEORGE 4-Piece Jazz Wire, $195. ELECTRIC GUITAR AND CASE, 1 month old, $60. EV 3-8000
RCA VICTOR PIANORGAN $60 with new guarantee. Write 1020 Fleming or Colville. EV 2-6507
HARMONY GUITAR AMPLIFIER, 15 watts, 10" speaker, 2 months old. EV 3-8000
COURTNEY ORGAN WITH PERCUSSION, 2½ octave. Fletcher Bros. 2020 Douglas. EV 3-6326
WILL PAY CASH FOR GOOD USED piano. Fletcher Bros. 2020 Douglas. EV 3-6326
MASON & RISCH PIANO AND petit point covers about. GR 6-2811.
WILL STORE PIANO FOR USE OF same. GR 6-2128

64 TV, RADIO, SALES AND SERVICE

RENT NEW TV
$5.00 PER MONTH
Rental May Apply to Purchase
Free Delivery Tonight
Call EV 6-1408
Open Evenings Till 9 p.m.
FAST Efficient TV Service
We specialize in repairs and service to transistor radios
KENT'S
743 Fort EV 3-8813
ACME TV ANTENNA SERVICE
NEW ANTENNAS FROM $29.50 UP. Guaranteed installation. No down payment, but reliable service. All types of repairs. Free estimates. Phone EV 3-8126 anytime.
USED TVs RENT TO PURCHASE
Reliable Expert Service Dept.
Auto Radios
Home Radios
Television
Drive-in Service Entrance on Fingard—Just Past the City Police Station.
KING TV AND RADIO
1672 DOUGLAS
Opp. Eaton's EV 4-0848
BARGAIN BAZAAR
USED TV
21" RCA Victor in a mahogany walnut finish cabinet. Full 30-day parts and labor warranty.
$69.95
This is one of many good buys to be found in the Bay's bargain basement.
4TH FLOOR
HUDSON'S BAY
STEREO-HI-FI COMPONENT SALE
P. TO P. (3 OF)
AMPLIFIERS—TURNTABLES
SPEAKERS—TUNERS
Your RCA Victor Dealer
THE MUSIC BOX
2706 Oak Bay EV 5-8223
6-MONTH MONEY BACK GUARANTEE—TV, RADIO, stereo, Amplifiers, Speakers, Tuners, 1034 Quadra. Phone EV 5-6422
VICTORIA ELECTRONICS
Graduate Experts in Television
Day Home Appointment
$4.00 EV 5-8811
ATKINSON & PEARCE
GUARANTEED REPAIRS
To all makes of Radio and TV
EV 3-8521 2002 Quadra
TV ANTENNAS, MASTS AND ACCESSORIES for all installations. Sonic Shop, 1020 Douglas
TV RENTALS, SALES AND SERVICE. Electric, 714 Cormorant. EV 4-7936
TV ANTENNA MAINTENANCE
Rawlings & Jones
EV 5-6731
ALL WAVE ANTENNA INSTALLED. $49.50. GR 6-6861. EV 5-9813 day or night.
COLWOOD ELECTRICAL
Matthews Dealer GR 6-2213
ANTENNA SALES AND REPAIR. Tonitron TV. EV 5-3021
TV FOR FAST RELIABLE TV service call Kline. EV 2-7375
WESTINGHOUSE TV 900. NEW. EV 4-9007
CALL 10 PROMPT EFFICIENT TV service. Tonitron TV. EV 5-3021
TV—1417 FELTHAM EXPERT repairs. GR 7-2108
TV, 21" RCA, GOOD picture. Reasonable. EV 3-3549 after 6
66 BICYCLES AND MOTORCYCLES
INDUSTRIAL TRADE-INS REFURBISHED AND LIKE NEW
Sears 27" $29.95
Sears 27" $29.95
Sears 27" C.C.M. $34.95
Sears 19" Triumph $39.95
Raleigh-4-speed C.C.M. 3-speeds and others $49.50

67 STOVES AND FURNACES

For
CYCLOS
Oil
Ranges and Conversions
It's
TAYLER'S
907 Johnson EV 3-3281

SOUTHALL'S HEATING
USED DEPT.

1 Gas circulating heater 30,000 B.T.U. $49.00
1 "Monogram" oil fired wall furnace complete with 6 ft. stand, 60 gal. drum and automatic controls $275
1 20" heavy duty heater plate wood and coal furnace. New condition. Complete with casing $75
1 "Bay" Gas double panelled wall heater complete
1 used range with Cyclos burner, 40 gal. drum and stand

SOUTHALL'S HEATING
NEW LOCATION
CORMORANT EV 5-0042

BARGAIN BAZAAR
USED ELECTRIC RANGES

40" General Electric, fully automatic, 4 coal elements, 2 appliance outlets (1 timed)
$49.95

This is one of many good buys to be had at the Bay's bargain bazaar.
4TH FLOOR
HUDSON'S BAY CO.

"PACIFIC"
The famous sealed-in steam furnace and oil units that cannot smoke. Give you a lifetime satisfaction.
PACIFIC SHEET METAL WORKS LTD.
Yates Street EV 2-[illegible]

GOOD STEEL FURNACE, OIL-O-Matic burner, controls, etc. Cheap. Will trade for boat trailer. Phone EV 5-[illegible]

ENTERPRISE WHITE ENAMEL oil kitchen range, not converted. Diesel barrel over half full of oil. Sacrifice for $65. GR 4-1261

CYCLOS OIL RANGE, $20. COAL heater, with controls, $15. Phone EV [illegible]

NEW AND USED OIL HEATERS and ranges. Sales and service. Eagle Sales. 2024 Fort. EV 2-[illegible]

OIL HEATER, 60-GAL. DRUM, 5-FT. stand, also oil range. Cyclos burner. GR 7-[illegible]

LARGE OIL HEATER, $30. OIL tank and stand, $16. wood heater, $8. EV 5-0658

RANGE AND FURNACE REPAIRS. Boilers and Cyclos oil burners installed. EV 2-1142

1 GURNEY OIL SPACE HEATER, white enamel, nearly new, 1 60-gallon oil tank and stand. EV 4-[illegible]

STOVE AND FURNACE PARTS. Enterprise, Victoria Foundries Ltd. Pembroke street. EV 4-2334

1 APARTMENT-SIZE ELECTRIC range, 4-burner, automatic oven timer and clock. EV 5-[illegible]

NEW 36" GAS RANGE, WITH grill, fully automatic. EV 4-[illegible] between 2 to 5 p.m., Sunday.

NEW CONDITION—CYCLOS OIL range. What offers? EV 5-7302 after 6 p.m.

FAIRBANKS-MORSE CIRCULATING oil heater. Very good condition. EV 5-1650.

2 DUPLEX ELEC. HEATERS. Valor oil heater, as new. Half price. GR 9-3627

WOOD FURNACE AND PIPES, IN good condition, $25. GR 9-2171.

SOUTHALL'S HEATING LTD.
Cormorant EV 5-0042

ENTERPRISE OIL STOVE, EXcellent condition, $50. EV 5-2720.

MEDIUM-SIZE OIL HEATER, $12. GR 4-1261.

71 FARM IMPLEMENTS

For YOUR BEST BUYS in new or used
Farm, Industrial and Irrigation Equipment
Call John Robson in Duncan at Canadian Car (Pacific) Limited Duncan branch
Days 372 or 848
Nights 301-R-2
Dealers for
International Harvester Farm and Industrial Tractors With Allied Equipment
McCormick Farm Implements
Holman Air Compressors and Rock Drilling Equipment

HALF PRICE
Jari Champion sickle bar with rotatiller attachment. Carefully used and in exceptionally good condition. $175.
Mayhew, Strutt & Williams Ltd.
2013 Douglas Street. EV 4-2822

GIBSON RIDING TRACTOR, 6½ h.p., 12" plow, spring-tooth harrow and blade. $[illegible]. EV 2-[illegible]

72 MACHINERY

Reconditioned, used 3 months, as new.

2 Bishman air-operated tire changer [illegible]
1 Alemite drainmobile $[illegible]
1 Alemite chassis lubricator $[illegible]
1 Alemite gear dispenser $[illegible]
1 Model 67 Weidenhoff scope and engine analyzer $[illegible]
2 new Bishman giant tread breakers, $[illegible] each.
Reynolds Colgate and Barrow Ltd.
1130 Vancouver St. EV 5-7794

3 H.P. 14" SKILL RAINAL SAWS complete on trailer. Tool box, extra blades, dado, 100-ft. extension. As new. Cost $1,500. Sacrifice $[illegible]. EV 3-[illegible]

73 TOOLS FOR RENT

FOR RENT
Rototillers — Compressors
Rock Drills — Concrete Breakers
Pumps—Lawn Mowers—Mixers
Floor Sanders and Polishers
Tillicum. Air Rental. EV 4-6[illegible]

74 GARDEN SUPPLIES

Fertilizer

FOR THE BEST GARDEN
"Dig Cow Manure in Now
$3 Yard for 6 Yard Loads
BUDD'S DAIRY FARM GR 9-[illegible]

CLASSIFIED, THE REAL ESTATE Directory on Buying or Selling your home. See and read the big selection daily.

WELL ROTTED COW MANURE. NO weeds. 3 yds. $[illegible]. Delivery. EV 5-[illegible]

WANTED—ABOUT [illegible] SACKS OF chicken manure. EV 4-[illegible]

Plowing, Rotovating and Cultivating

C&C ROTOVATING, ETC. WORKing more prices. Phone GR 9-[illegible] or EV 4-[illegible]

FLECK'S TRACTOR ROTOVATE, level. Post holes dug, etc. GR 9-[illegible]

Top Soil, Rocks and Fill

WELL ROTTED MIXED BARN yard manure, peat moss, sawdust, mulch, etc. Clean virgin loam [illegible] GR 9-[illegible]

SHREDDED PEAT SOIL—GARDEN sand, manure, gravel, fill, bark and manure by the sack. E. Dixon Ltd. GR 9-1882

GRAVEL, TOPSOIL AND FILL. Reasonable. Prompt delivery. Ph. EV 3-[illegible]

A1 COW MANURE, BLACK TOP soil, road gravel. Ridley. GR 8-[illegible]

79 SPORTING GOODS

USED RIFLES BOUGHT AND SOLD
See our complete line of fishing tackle, as low as $10 down buys a new or used rifle of your choice.
VICTORIA TIRE LTD.
Broad and Government EV 2-[illegible]

WANTED TO BUY, SINGLE OR pair double barrelled automatic ejector gun. Damascus barrels acceptable following makes: Purdy, Westley Richards [illegible] Victoria Press, Box [illegible]

FLECK'S GOOD BRANT DEcoys, also Model 12 Win. 3" Magnum as new. 1300 Grant Street.

79 SPORTING GOODS

LATE MODEL GUN SPECIALS
270 Rem. F. wt. M.C. $99.50
300 Winchester Mod. 88 $[illegible]
300 Savage 99F $[illegible]
300 Remington auto. $[illegible]
300 Supreme $[illegible]
30-30 Winchester $[illegible]
12 Ga. double, single trigger, vent rib $[illegible]
12 Ga. Rem. pump, vent rib and extra bar $[illegible]
Use Our Lay-A-Way Plan
ROBINSON'S
1307 BROAD EV 5-3[illegible]

HUNTERS!
GAR TAYLOR SPORTS SHOP
Reloading Equipment stocked
817 FORT

80 BOATS AND MARINE

CANOE COVE MARINA
Swartz Bay Sidney

38-ft. Fairliner Sedan Cruiser, 4 sleeper, 67-hp $[illegible]
26-ft. Chriscraft, 105-hp $7,750
25-ft. Chriscraft Cavalier, 105-hp $7,300
24-ft. Sedan Cruiser, as new, 100-hp $6,000
30-ft. Sedan Cruiser, 100-hp $[illegible]
23-ft. Cavalier 105-hp $4,650
20-ft. Owens, 105-hp $3,750
16-ft. Bell Boy, 1 35-hp, 1 20-hp $2,500
20-ft. Bryants, twin 35-hp $2,750
19-ft. Sangstercraft, 1, 50-hp, 1 35-hp $2,750
32-ft. deluxe Gelsinger cruiser. Well equipped and in new condition $18,300
31-ft. Chriscraft sedan, twin 175-hp Vee-go 6 $19,300
TRADES AND TERMS ARRANGED
GR 5-2[illegible]

TEE NEE BOAT TRAILERS
1961 models — 500-lb. to 1,300-lb. cap. at 20% discount.
MULLINS MARINE
845 Yates St. EV 2-1928

MARINE OIL STOVES
Enamelled, Dimensions
24"x17"x24½"
with 14" oven $169.00
SHIP CHANDLERS
(McQuades) Ltd.
1252 Wharf St. EV 3-1141

COMPLETE MARINE REPAIRS AT LOWEST COST:
Philbrook's Boat Works
Next to Van Isle Marina
Harbor Rd., Sidney GR 5-2[illegible]

D & L BOAT WORKS
Pat Bay Highway GR 4-2[illegible]

SPECIAL:
14-FT. THERMOCRAFT DE LUXE, FULLY EQUIPPED UPHOLSTERED RUNABOUT with remotes, battery, NEW 1961 Johnson 40-h.p. electric, NEW Mastercraft tilt trailer.
Regular $2,[illegible] SPECIAL $1,[illegible]
USED BOATS TO CLEAR:
15-ft. Sangstercraft, fiberglas, with 35 Johnson electric, battery, remotes, convertible top, with new Twin Trailer $1,250
14-ft. Thermoglas, fiberglas $[illegible]
13-ft. Glascraft with top $[illegible]
12-ft. Fiberglas cartopper $[illegible]
17-ft. Hardtop cruiser $[illegible]
16-ft. Express cruiser with toilet $[illegible]
ANGUS MARINE
Douglas St. EV 4-7[illegible]

CARBON TET (C.T.C.) FIRE EXtinguishers are no longer government-approved on boats. See the all-new [illegible] Kidde Kompact dry chemical extinguisher—Underwriters and Coast Guard approved. Can be recharged anywhere simply by replacing the cartridge. Only $[illegible]. Call us for full information.
DUFF MACKAY EQUIP. LTD.
PEMBROKE STREET. EV [illegible]

TO CLEAR FOR 62 MODELS
New 1961 Commando V-4 h.p. air cooled outboard motors. Weight 22 lbs. Ideal for 2nd motor or for up to 14-ft. boats.
POWER PRODUCTS HEADS
Regular $139.95
While they last $79.50
Reynolds Colgate and Barrow Ltd.
1130 Vancouver St. EV 5-7794

VANCOUVER ISLAND PLATING IS the place to have boat, household and car hardware protected against corrosion. Chrome, cadmium, copper, nickel, silver plating expertly done at 858 Kingston (half block from Motor Vehicle Branch).

16-FT. FIBERGLAS RUNABOUT, windshield, side wings, canvas top, foam seats (vinyl covered), compass and speedometer, 35-h.p. Mercury, single-lever controls, Mastercraft trailer. EV 2-[illegible]

WANTED — CRUISER OR FISHboat 30-36 ft. need repairs or no motor. [illegible] hull sound. State price and where can be seen. Picture if possible. Victoria Press, Box 449.

SHORE ACRES MARINA
(A. Copley prop.) Mill Bay Road, Cobble Hill [illegible]. Marine ways, concrete launching ramp, dryland winter storage, custom boat transport.

[illegible]-FT. OWENS FLAGSHIP, FULLY equipped. Forced sale, moving to U.S.A. Cash or car for equity. Good discount. EV 3-9427 or Victoria Press, Box 433.

[illegible] CABIN RUNABOUT COMplete with 1,000-lb. tilt-boom trailer, 1961 75-hp motor. Hull fully fiberglas. For further information call EV 4-[illegible]

NEW 17' CABIN CRUISER, TOILET and sink, fiberglassed cellophane finish. Reasonable offers. [illegible]

MARINE HEATING AND COOKing equipment, oil or gas.
FLETCHER HEATING SUPPLIES
Douglas Road EV [illegible]

LIKE NEW 16' BELL BOY CABIN cruiser. Boat house kept, fully equipped, 40 h.p. Johnson electric. [illegible] EV 6-2[illegible]

SEE OUR MARINE
First for Gas and Diesel Parts
140 Kingston EV 2-[illegible]

[illegible]-FT. NAVY CUTTER, SUITABLE for salmon troller, $[illegible]. Nothing down, $25 monthly. Art's Cars, Burnside at Harriet.

GORGE BOATHOUSE
Building, wharfage, repairs. Phone EV [illegible]. Elgin and West Bend Park.

FOR QUICK SALE—22' CUSTOM cabin cruiser, [illegible] h.p. Evinrude motors, self-starting, plus boathouse, $[illegible]. GR [illegible]

Winter Rates—Outboard Repairs—
WEST BAY MARINA
Head St. J. Worswick EV 5-[illegible]

[illegible] JOHNSON OUTBOARD, GOOD condition, reasonable. EV 3-[illegible] or EV 5-[illegible]

BRITISH PILOT 3 HP OUTBOARD used 3 hours. Cost $[illegible]. Sale price $[illegible]. EV 5-1916

14' RUNABOUT WITH 35 H.P. EV-inrude, trailer. Steering, all controls. $[illegible]. GR 5-[illegible]

1959 EVINRUDE 18-H.P. GOOD condition. $[illegible] or offers. Phone GR 5-1130 after 5 p.m.

"Dandy" Bait—Frozen Herring
VAN ISLE MARINA
Dolphin Road GR 5-1130 Sidney

1957 [illegible] H.P. JOHNSON ELEC. start, outboard motor, like new. $[illegible]

AL'S UTILITY BOAT TRAILERS, $[illegible]. Order now. 214 Dundas. EV 3-[illegible]

NEW 8-FT. PLYWOOD DINGHY, [illegible] $[illegible]. EV 4-[illegible]

16' BOAT AND TRAILER, 10-HP [illegible]. EV 2-[illegible]

12' BOAT AND TRAILER, $[illegible]. To view call GR 6-[illegible]

21' BRANDLMAYR CRUISER, used 2 months, save $2,000. GR 9-[illegible]

FOR SALE — [illegible]-FT. TROLLER, with or without gear. GR 7-[illegible]

16' GLENL OVERNIGHTER, OAK framing. $[illegible]. GR 9-1662

35-H.P. VIKING, NEVER BEEN used. GR 7-[illegible]

4-SPOOL LIPSETT GURDIES, $[illegible]. EV 3-[illegible]

WALKER MARINE
Fulton Road GR [illegible]

CANOE COVE MARINA LTD.
Swartz Bay GR 5-[illegible] Sidney, B.C.

35-HP MERCURY, CONTROLS, TOP shape. $[illegible]. EV 3-[illegible]

[illegible] PLYWOOD BOAT, FIBREglassed bottom. $[illegible]. EV [illegible]

[illegible] PLYWOOD BOAT, MONK DEsign, good condition. EV 2-[illegible]

WANTED—USED BOAT TRAILER for [illegible] boat. EV 4-[illegible]

[illegible]-FT. BOAT WITH ENGINE, $[illegible]. EV 2-[illegible]

KERRY DRAKE

81 TIMBER

TIMBER AND FOREST LAND bought and sold for cash. F. G. Rainsford, R.C.R.F. 808 Fort Street. EV 3-[illegible], EV 2-[illegible]

WANTED — FIR OR BALSAM standing or felled timber. Perry Bros. GR 5-[illegible] or GR 5-[illegible]

82 MISCELLANEOUS FOR SALE

EATON'S
Warehouse Showroom
818 View Street

Choose from a wide and varied selection of used furniture and appliances from EATON'S Warehouse Showroom on View Street ... See, too, the excellent values in the Drygoods Section.

1 Baby carriage, pearl grey 19.95
1 Thistle baby carriage, dark grey 49.95
1 Moffat oil range [illegible]
1 McClary wood and coal range 39.95
1 Siegler oil heater [illegible]
1 Sunshine electric range 79.95
1 Westinghouse automatic washer 69.50
1 Westinghouse refrigerator 45.00
1 Fairbanks Morse refrigerator 139.95
1 Chesterfield, floral slip cover 35.00
5-pce. Brown and beige Cheerio suite 99.95
1 Love seat [illegible]
2-pce. Daveno suite [illegible]
1 Armless daveno [illegible]
3-pce. Walnut finish bedroom suite 124.50
2-pce. Wine chesterfield suite 35.00

DRYGOODS FEATURES

Chix Diapers—"irregulars" cotton gauze type. Pkt. of 12 2.99
Boys' Shirts—cotton flannelette plaid designs. Sizes 2 to 6X. Each 79c
Men's Pyjamas—cotton flannelette. Size 38 to 44. Pair 2.99
Men's Boxer Shorts—Cotton, stripes or figured designs. Sizes 30 to 44. Pair 69c
Women's Bulky Knit Sweaters—cable stitch "Orlon." White only. Sizes 14 to 20. Each 2.29
Bath Towels—Thickly looped cotton terry. Size 20"x40". Ea. 69c
Men's Work Socks—cotton and wool blend, nylon reinforced. Dark blue. Pair 49c
Boys' Sweat Shirts—fleece-lined in white only. Zipper front. Sizes 8 to 14. Each 1.29

These Featured Items are in our Drygoods Section
Warehouse Sales, 818 View Street

EATON'S OF CANADA

Clean-Up Time SPECIALS
Outside White Paint
$2.99 gal.
Super One-Coat Ext. House Paint
$6.95 gal.
Latex Interior Paint
$4.88 gal.
Paint Roller, Tray, Brush
$1.99
D & D TIRE
Victoria and Duncan

JANUARY SPECIAL
MEN'S SUITS
$39.90
LES PALMER
714 VIEW EV 2-2825

Sides of Choice Baby Beef, lb. 33c
Hindquarters finest quality grain-fed mature beef, lb. 39c
EV 5-[illegible] or EV 3-[illegible]
Alberta Meat Market
J. Williams. 1811 Cook St.

FOR SALE
COCO MATS
Range of sizes
98c TO $4.95
CAPITAL IRON & METALS LTD.
1832 STORE ST. EV 5-9[illegible]

PAID SALE at OAKCREST FOODS [illegible] Quadra. Lower prices by far. Compare all our prices and you will see.
[illegible]

FOR SALE — EQUIPMENT TO make your own ice-cream. A stainless steel freezer with 2 spouts. Gas grill and deep fryer. [illegible] counter with 4 stools. Several other items. Can be bought individually. EV 4-1694 or write Victoria Press, Box 484.

SLEEP STUDY COURSES AND equipment. Sales and rentals. International recorded courses. Individual recordings available. Technical and consulting services. Telephone EV 3-7088 for information and literature. Audio Educational Supply Co.

MASON & RISCH PIANO, $[illegible]. Floor washer, $[illegible]. EV 5-[illegible]

HOT POINT WRINGER WASHER, good condition. $25 or nearest offer. EV 3-[illegible]

16MM SPLIT-FRAME MERCURY camera, $15. EV 3-[illegible]

BENDIX AUTOMATIC WASHER. Works well. $[illegible]. GR 7-2104

NATIONAL SERVICE STATION cash register, $100. GR 7-2104

[illegible] - PL GARRARD RECORD player. Pre-amplifier. EV 3-3031

ARC WELDER PLUPOR INFO 110-V. GR 9-[illegible]

SINGER TREADLE SEWING MAchine, mahogany desk. EV 4-[illegible]

[illegible] NEW LACE WEDDING DRESS, veil, small, half price. EV [illegible]

[illegible]

FLOOR POLISHER, $[illegible] OR nearest offer. GR 7-[illegible]

CLEAN USED FRIGIDAIRE, $[illegible]. EV 4-6[illegible]

METAL LATHE FOR SALE. PHONE EV 6-[illegible]

CHROME KITCHEN TABLE, $[illegible]. [illegible] EV 3-[illegible]

82 MISCELLANEOUS FOR SALE

EATON'S
USED CAMERAS

Shop at EATON'S for special values in used cameras and supplies. Choose from the excellent selection in our Camera Counter, Main Floor.

1 Bell & Howell 8-mm. electric eye movie camera. Turret model with case 100.00
1 Cine Kodak Magazine 8-mm. Movie Camera—with case 40.00
1 Cine Kodak Brilliant Movie Camera—with case and meter 30.00
1 Yashica A Twin Lens Reflex Camera—with case 15.00
1 7x150 Karl Weiss Binoculars with centre focus. Case included 14.00
1 Kodak Cavalcade 35-mm. Projector—Model 120 90.00
1 Argus C3—35-mm. Camera—with case and flash 5.00
1 Bell & Howell Electric Eye 127. With case and flash 22.50
1 Optima 1—35-mm. Camera with F2.8 lens. Case included 20.00
1 Optima 1B—35-mm. Camera—with built-in meter and case 45.00
1 Paxette 35-mm. Camera with 135-mm telephoto lens and case 45.00
1 Wirgin Edixa 35-mm. Camera—F2.8 lens. Case included 14.00
1 Pax Jr. 35-mm. Camera—F3.5 lens. Case and rangefinder 25.00

EATON'S OF CANADA

RENT
TO
OWN
ZENITH
FREEZER
$8 a month
MARSHALL WELLS
724 Fort EV 4-1021

DORMAN'S
Douglas at Johnson
"The Store for Men"
WAIT FOR IT
Our Annual Store-Wide SALE
STARTS JAN. 18TH

COFFEE
ROASTED FRESH DAILY
The only Roasters on V.I.
Italian and French Roast
Cairo Instant Coffee
CAIRO IMPORT CO.
1708 Douglas Opp. H.B.C.

WOODWARD'S
Used
Furniture and Appliance SHOWROOMS
779 Pandora EV 2-8932

JANUARY WASHER SALE
USED
Hotpoint $39.00
Westinghouse $49.00
G.E. with pump, timer $59.00
NEW
Use your trade as down payment and pay only:
Beatty Superline, with pump $129.50
Beatty Supermatic, with pump $139.50
Beatty Chromatic, with pump $114.50
Beatty Chromatic with pump and timer $134.50
McClary Easy Waterflow (pump) $109.95
McClary Easy Spiralator (pump) $134.95
McClary Easy Super Spiralator (pump) $149.95
McClary Easy Super Spiralator, pump and timer $[illegible]
Easy Spin Rinse $[illegible]
COMPLETE LINES OF BEATTY AND McCLARY EASY AUTOMATICS AND DRYERS.
BUTLER BROTHERS
1720 Douglas EV 3-[illegible]

No Gimmicks No Prizes—
Just Low Everyday Prices at
PORTER'S OAK BAY FOODS
Oven-Ready Royal Rock Turkeys, Grade B, 8-15 lbs., lb. [illegible]
[illegible]
2017 Cadboro Bay Road, next to Oak Bay Junior High

FUTURO HERNIA AID
If you are awaiting surgery for reducible inguinal hernia (rupture)—or if your physician says surgery is not for you, then you will want to consider the "Futuro Hernia Aid." $9.95.
FAIRFIELD PHARMACY
301 COOK ST. EV 6-[illegible]

CUT FOOD COSTS AT
PORTER'S OAK BAY FOODS
[illegible]
2017 Cadboro Bay Road next to Oak Bay Junior High

LARGE WESTINGHOUSE STOVE, $80, ball table, [illegible] and [illegible] mattress, [illegible]. 2863 Craigdarroch Road.

10" ATLAS BAND SAW WITH ½ hp motor, $75. 9" Sutton de luxe table saw with ½-hp motor, $[illegible]. [illegible] reel-type power lawn mower, used 1 season, only $85. GR 9-[illegible]

MARCONI PORTABLE RADIO, battery and electric, cream leather case, large metal-covered bed chesterfield, [illegible] EV 3-[illegible]

OUT THEY GO. MAKE AN OFFER on each of the following: [illegible] Furniture Mart, Broad and Pandora.

AMPRO 16-MM PROJECTOR, adaptable for sound. Excellent performance, record. Also 16-mm. Magazine Cine-Kodak f 1.9 camera with extra filters and case. EV 3-[illegible]

NEW, SIZE 14-16 MINK TAUPE drop, [illegible] length coat. Valued at $[illegible]. Will sacrifice, $[illegible]. EV 6-[illegible]

FOR SALE—8" BENCH SAW COMplete with motor and stand, as new, $[illegible]. [illegible] EV 6-[illegible]

NEW CHESTERFIELD SUITE, never used. Sacrifice $[illegible]. [illegible]

OLYMPIA TYPEWRITERS FROM [illegible] Rentals and repairs. [illegible] Business Machines, [illegible] View Street. EV 3-[illegible]

[illegible] HUDSON'S TAPE CLUB [illegible]

AUTOMATIC WASHER, 2-PCE. chesterfield, [illegible] EV 3-2174.

82 MISCELLANEOUS FOR SALE

ARMED FORCES
AND
GOVT. EMPLOYEES
FURNITURE
AND
APPLIANCES
AT
GENUINE
REDUCTIONS
Terms
9 A.M. to 9 P.M.
Monday to Friday
9 a.m. to 5.30 P.M.
Saturday
CONTINENTAL HOME SUPPLY
1602 Government St.
(Ex-Victoria Ballroom)
Phone EV 6-2458

JANUARY CLEARANCE SALE
Great Savings on all new and used major appliances, TV Sets, Radios, Combinations
HARKNETT Appliances
2333 Govt. EV 4-4169

WE ARE NOW EQUIPPED TO re-cover as well as the manufacture of new upholstered furniture. Remnants and footstools clearing at 30% off.
GREGG'S FURNITURE MFG.
Quesnel EV 3-[illegible]

B.C. POWER MOWER SALES AND SERVICE
Exclusive [illegible] sharpening process for all reel type mowers. Phone EV 3-6313 for pickup and delivery.
Briggs & Stratton Engine Parts.

QUICK SALE, 40" COOLERATOR automatic electric range, $125. 40" Westinghouse electric range, $[illegible]. 8 cu. ft. Frigidaire refrigerator, $[illegible]. All units in wonderful condition. EV 4-[illegible]

BATTERY TRICKLE CHARGERS. Now both 6-volt and 12-volt, $6.65. Excellent value.
Mayhew, Strutt & Williams Ltd.
2013 Douglas St. EV 4-2822

"WE BUY ... WE SELL."
New and reconditioned sales. Combinations changed and repaired.
PRICE'S KEY SHOP
Fort Street EV 4-[illegible]

A BARGAIN—MODERN QUAKER oil range, excellent condition, complete with drum (full of oil) and stand, $[illegible]. 2-burner electric hot-plate, $[illegible]. EV 2-[illegible]

COMPLETE BARBER SHOP equipment, also 30-gal. white enamel electric hot water heater. Phone Cobble Hill 9-R-2 Sundays, or after 5 p.m.

TREADLE SINGER SEWING MAchine, [illegible] machine, electric mangle, radio combination. Phone GR 7-3117

CASH REGISTERS, ADDING MAchines, scales and slicers, etc., new and reconditioned. [illegible] Richardson Ltd., 580 Johnson. Ph. EV 3-[illegible]

SORRY—BUT STEELCOTE PRICES must go up Feb. 1. Get your supply of this superior epoxy marine finish now at current low prices. Industrial Plastics, 506 Fort. EV 4-5434.

IT'S MOLLY'S ORIGINAL CAKES for that old-fashioned flavor. 613 Yates. EV 3-[illegible]. 2833 Quadra. EV 3-2641.

SPECIAL SALE OF LADIES' AND misses' English raincoats. Priced from $[illegible]. Jean McMaster, 1012 Fort. EV 4-[illegible]

TRUSSES AND SURGICAL SUPports. Private fitting rooms. Sportsmen's trained male and female attendants. Owl Drug. Fort and Douglas. EV 3-[illegible]

1959 FORD, $[illegible]. 1952 PLYMOUTH [illegible]. $[illegible] or best offers. Phone EV 3-[illegible]

LOVELY MUSKRAT FULL-LENGTH coat, size 12-14, $[illegible] or nearest offer. Lady's white tube skates, size [illegible]. EV 3-[illegible]

FOLDING GARAGE DOOR WITH hardware, also house door. $[illegible]. 1111 Chapman.

TWO 25-GAL. OIL DRUMS WITH stands and small Coleman space heater. Best offer. GR [illegible]

CYCLOS OIL RANGE, [illegible] model, 500 tank and stand included. Cement laundry tubs, $10. GR 9-[illegible]

PAY LIGHT AND PHONE BILLS
FAIRFIELD PHARMACY
DRUG 301 COOK EV 6-[illegible]

[illegible] PHEASANT GUINEA fowl. Wholesale, retail. [illegible] Farm. GR 5-1412.

FOR THE BEST TURKEYS AND [illegible] Market, 1602 Douglas. EV 3-[illegible]

LARGE MOFFAT GAS RANGE, like new, $[illegible], also glass-lined hot water tank, $[illegible]. EV 4-[illegible]

KITCHEN WALL CABINETS, SLIDing doors, size [illegible], $[illegible]. Other sizes to suit. Ph. EV 3-[illegible]

BATHTUB WITH LEGS, TOILET, washbasin, in good condition. Phone EV 3-[illegible]

FOR SALE—4-QUART PRESSURE cooker, like new. Price $[illegible]. Phone EV 6-[illegible]

FOR SALE—DOUBLE BED, MAttress, spring-filled mattress, as new, $[illegible]. Phone GR 7-[illegible]

MAN'S BROWN SUIT, CUSTOM made, size 38, good condition. $[illegible]. EV 2-[illegible]

[illegible] PLASTIC GREENHOUSE, [illegible]. EV 3-[illegible]

DOUBLE BED COMPLETE, $[illegible]. [illegible]

FRESH MUMS [illegible] MORE WEEK [illegible]

MEN'S ICE SKATES, SIZE 9, new car coat, size 40. EV 3-[illegible]

[illegible] KARACHI BELGIAN RUG, perfect condition. $[illegible]. GR 9-[illegible]

GO-KART PARTS
EV 4-[illegible]

[illegible] FOR SALE VARIOUS [illegible] EV 3-7484

NIAGARA CYCLO MASSAGE PAD. EV 3-[illegible]

MILLER 300-AMP WELDER AND lighting plant. $[illegible]. EV [illegible]

COMBINATION CUTOFF AND RIP saw, gas operated. EV 3-[illegible]

GOOD RED BRICK, CLEANED. [illegible] each. EV 3-[illegible]

FRIG. IN EXCELLENT CONDItion. [illegible]

WEB-COR REGENT 3-SPEED HI-FI plus extras. $[illegible]. Phone EV 4-[illegible]

FIGURE SKATES, SIZE [illegible]. Phone EV 4-[illegible]

3 CAMPBELL PUNCH IRONS—[illegible] right hand. $[illegible]. EV 4-[illegible]

THOR SWIRLAWAY WASHING MAchine. $[illegible]. GR 9-[illegible]

DUAL CRAFT KNITTING MAchine. A1 condition. $[illegible]. EV 3-[illegible]

[illegible] STEAK, SIZE 12 ALMOST new. EV [illegible]

7" BENCH SAW, MOTOR STAND. Radio, used, extra blades. EV 3-[illegible]

FREEZER [illegible]. B.C. Meat Mkt., 602 Yates. EV 4-[illegible]

JANUARY CLEARANCE: [illegible] Drive Elec. [illegible] Oak Bay

TABLE-TOP REFRIGERATOR, splendid condition. $[illegible]. EV 3-[illegible]

82 MISCELLANEOUS FOR SALE

DOLS':
Impregnated FLANNEL
For:
RHEUMATISM & KINDRED AILMENTS
BRONCHITIS, CHEST & THROAT TROUBLES
CHILBLAINS & COLD FEET
The makers have received many spontaneous letters written by people who had endured continuous pain for years, and who—prior to using Dols' Flannel—had expended large sums of money and much time on so-called cures and remedies, without relief. These and other long-standing cases have been completely relieved; many happy wearers of Dols' Flannel describe the properties of this fabric as "simply miraculous."
McGill & Orme
SURGICAL SUPPLIES
1012 BROAD ST.
EV 4-8433

VICTORIA HEADQUARTERS
for
KITCHEN
RANGE
FAN
HOODS
Both Ducted and Ductless
Reasonably Priced
Drop in Today!
W. R. MENZIES & CO.
911 Fort EV 3-1112

For The Cleanest
USED APPLIANCES
SAVE
All Ways at
MAIS
Furniture and Appliances
1821 Cook EV 5-2435

BARGAIN BAZAAR
USED REFRIGERATOR

8 cu. ft. Coolerator with full-width freezer and vegetable crisper. Gleaming white cabinet. Ready, working.
$49.95
This is one of many good buys to be found in the Bay's bargain bazaar.
4TH FLOOR
HUDSON'S BAY CO.

MOVING TO SMALLER PLACE. Older household furnishings and furniture, includes good single bed, complete; beautiful white heavy Breton [illegible] cotton rug 9x12; matching long runner; Westinghouse refrigerator; large upholstered chairs, pictures, curtains, books, records, etc. EV 4-[illegible]

FRIG. $45. CARD TABLE, $2.50; coal and wood stove, $15; 16" C.C.M. bike, $15; platform rocker, $8; 20" tricycle, $[illegible]; sidewalk bike, $[illegible]; treadle Singer, $12; rocking chair, $5; stroller, $7; training set, $[illegible]; chest of drawers, $6; dresser, $[illegible]. EV 3-[illegible]

LARGE ASSORTMENT OF GOOD tools, mostly hand; carpenters', plumbers', mechanics', including Webster compressor and spraygun (used only 2 hours) and Craftmaster jointer (without motor). 71 Maddock West, anytime.

FREEZER PACKS — CANADA choice beef. 25-lb. front pack, $12.25; 25-lb. side pack, $14.75; 25-lb. hind pack, $[illegible]; 20-lb. pork pack, $[illegible]; 20-lb. variety pack, $[illegible]. Free delivery. Annible Meats, 1225 Douglas. EV 4-8515.

WINTER VITAMIN SPECIAL
Multiple Vitamin Capsules
Bottle of 100. Regular $3.10
Special $1.00
The Victoria Pharmacy
1001 Government at Broughton

RCA VICTOR PROFESSIONAL RECording equipment, [illegible] 10" turntable, overhead cutting lathe, 2 speakers, [illegible] amplifier, mike, carrying cases. Original cost $1,[illegible]. Will sell for $[illegible] cash. Write Victoria Press, Box 406.

TIME TO WINTERIZE
Mower sharpening and complete engine repairs. Toro Power Mower Sales and Service. Lawnmower Hospital, Broad and Cormorant. Phone EV 3-[illegible] for pickup and delivery.

6.9-CUBIC-FOOT KELVINATOR fridge, white enamel garbage burner, Stromberg-Carlson combination radio and 3-speed record player. All in good order. EV 4-[illegible]

FOR SALE — FRIDGE IN GOOD condition, dinette buffet, dining room table and chairs, armchair, wardrobe, wicker basket. GR 9-[illegible]

WATERPROOF TARPAULINS priced from $3.95 for size 5x7. Victoria Tent and Awning Co. 811 Balmoral Road. EV 2-[illegible]

HAND-KNIT BABY WEAR
Only the Finest British Wools Used
PANDORA WOOL, BABY SHOP
[illegible] EV 2-[illegible]

WATCH FOR OUR SALE SOON!
Fraserview Children's Wear
Esteven EV 3-[illegible]

THE HILLSIDE PHARMACY
Help Your Health at Hillside
Quadra at Hillside EV 4-1[illegible]

YOUNG GRAIN-FED PORK—SIDE or whole, [illegible] lb., cut and wrapped. [illegible] Mannerley, GR [illegible]

ESQUIMALT PHARMACY
Sunday and Holiday hrs. 4 p.m.-9 p.m.
Esquimalt EV 3-1[illegible]

FAWCETT OIL CIRCULATING heater, 35,000 B.T.U., $40. 30 Van guard, $[illegible]. EV 5-[illegible]

MUSKRAT BACK JACKET, HARDly worn, size 12-14. Sacrifice $[illegible]. EV 6-[illegible] after 5 p.m.

BEEF BY SIDE OR QUARTER. Hogs, half or whole. Good for lockers. Sell reasonably. EV 3-[illegible]

FROM BABIES TO TEENS
See the Jaunty Junior Specialty Shop, Fairfield Plaza. EV 4-[illegible]

RELOAD
AT
ROBINSON'S

USED ELECTROLUX AND 3 brush floor polisher and scrubber. EV 6-[illegible]

SHOP YOUR OWN COMMUNITY. Domestic Sales, Sunset Hardware Store, 25 Burnside West. EV 3-[illegible]

DARLING'S PHARMACY
Frances Bone Elastic Hosiery
FORT AT BROAD EV 3-1[illegible]

BREADIN CONEY, [illegible] PANDORA. Grade "A" [illegible] Light [illegible], guaranteed 3 yrs.

POTATOES, CARROTS, CABBAGE, turnips, cauliflowers [illegible] Farms. GR [illegible]

TYPEWRITERS, NEW AND USED. Repairs, Rentals, Ribbons. Wm. Brady, 1226 Blanshard. EV 3-[illegible]

VITAMINS, $[illegible] FOR 12 MONTHS
BRUCE'S PHARMACY
DOUGLAS EV 3-[illegible]

ADMIRAL'S DRUG STORE
Sunday hrs. 1.30 p.m. to 3 p.m. 6 p.m. to 8.30. Fort. EV [illegible]

ATTRACTIVE MATERNITY clothes, good condition, sizes 12, 14, 16, reasonable. EV 3-[illegible]

[illegible] MOVIE EQUIPMENT FOR sale. Excellent condition. Reasonable. EV 3-[illegible]

BATHROOM BASIN AND TOILET [illegible]. Very reasonable. EV 3-[illegible]

ADJUSTABLE HOSPITAL BED. [illegible] EV [illegible]

[illegible] HUDSON BAY BLACK SEAL coat, new [illegible]. EV 4-[illegible]

FRIDGES SOLD, SERVICED. G.B. Refrigeration. [illegible] EV 6-2[illegible]

82 MISCELLANEOUS FOR SALE

ASPHALT SHINGLE SALE. SEE Building Supply counter, Classification 90. R. J. Peden Ltd. Building supplies and hardware including door trim, [illegible] Quesnel Street. EV 3-1[illegible], EV 3-[illegible]

CUSTOMER CAR CONTEST
Come in and get your model cars today. Contest starts Jan. 13, ends Feb. 15.
SHAVER SHOP
741 Fort Street

VIKING ELECTRIC RANGE, $[illegible]. Westinghouse fridge, $[illegible]. Moffat space heater, drum and stand, $[illegible]. Mahogany bed and spring-filled mattress, $[illegible]. All in excellent condition. GR 8-[illegible]

CLUSTER LIGHTS
Miniature complete with hedging flower baskets. Available from some stores or Clustercrafts Ltd. 1300 Pandora at Junction. EV 3-[illegible]

FREEZER OWNERS. HOME-style sliced bread, guaranteed fresh, 15c a loaf. Delivered anywhere in Greater Victoria. Min. 10 loaves. EV 3-[illegible]. McDonald's Bakery.

UNDERWOOD TYPEWRITER, 15" carriage, $[illegible] or swap for 30" white enamel garbage burner. $[illegible] Limoges dinner service, [illegible] pieces, [illegible]. EV 3-[illegible]

SPECIALS IN PLAY PAINTS, qts. $1.95, gals. $3.95. Semi-gloss enamels, qts. $1.49, gals. $4.95. Colors only. Sherwin-Williams Store, 1814 Douglas. EV 4-3012.

CHILD'S CHEST OF DRAWERS, $15. Whirlaway clothesline, $5. TV aerial, $10; tricycle, $[illegible]; crib and mattress, $[illegible]; playpen, $[illegible]; carriage, $[illegible]; child's gate, $[illegible]. EV [illegible]

CENTURY SALE. KITCHEN AID undercounter dishwasher, reg. $499.95, Century Sale $299.95. Clothes dryer, $199.95, Century Sale $[illegible]. Kennys Ltd. EV 3-7[illegible]

[illegible] TON TRUCK, NEW MOTOR, $[illegible]. 2 plate glass windows, 5' by 6', [illegible]. EV 2-[illegible]

BILLIARD TABLE, [illegible] PARtially complete. Regulation cushions, rails, scoreboard. $[illegible]. EV 3-[illegible] evenings.

HOT POINT ELECTRIC STOVE, small chesterfield. Reasonable. [illegible] Regina Avenue. EV 5-2[illegible]

SPECIAL ODDMENT TABLE TO clear 25% to 50% off. Golden Rule Children's Wear. 738 Fort.

VENETIAN BLINDS 65" AND 81". Boy's tube skates, 4. Girl's figure [illegible]. EV [illegible]

COMBINATION DEEP FREEZE and fridge, good condition. Best offer. GR 9-1[illegible]

CAULIFLOWER FOR FREEZING. $1 large crate. 2136 Keating Cross Road. GR 4-1522.

GUARANTEED USED AUTOMATIC washers and dryers. Island Washer Service, 615 Chatham. EV 2-[illegible]

RESTAURANT HOBART DISHwasher, $[illegible]. Working. GR 4-1[illegible]

[illegible] RUG AND UNDERFELT, good condition. $[illegible]. EV 5-[illegible]

KARDEX, [illegible] DRAWERS, VERY good condition. EV 6-[illegible]

1 ANSCO 35-MM CAMERA, HARDly used. $[illegible]. EV 6-[illegible]

KELVINATOR FRIDGE — GOOD condition. EV 5-1040 evenings.

MATERNITY FASHIONS AVENUE Dress Shop, 2220 Oak Bay.

ARBORITE CUTTINGS, CEILING tile and windows. EV 2-[illegible]

12' COUNTER WITH ARBORITE top, lots of shelves, $15. GR 4-1361

83 MISCELLANEOUS WANTED

Industrial Iron & Metal
$ TOP PRICES PAID $
For
Copper—Brass—Aluminum
Batteries—Lead
Scrap Iron
OPEN ALL DAY SATURDAY
For Your Convenience
Tyee Rd. EV 4-[illegible]

UPRIGHT [illegible] MILK COOLER 6-FT. [illegible] Price, [illegible] J. W. Jackman, Sooke Rd., R.R. 2 Victoria

CASH ADVANCED OR BUY OUTright. Furnishings, cars, appliances. MAYNARD'S, 731 Johnson. EV 4-[illegible], EV 4-[illegible]

A BOOK OF PIANO DUETS PUBlished by [illegible], containing piece called "Lady Graceful," published around 1920. EV 3-[illegible] or EV 3-[illegible]

WANTED—1 OR MORE 10-FT. wide used farm gates. Preferably pipe with fittings. Victoria Press Box 444.

OLD OAK SIDEBOARD, APPROXimately [illegible]" wide. Please give particulars and price. Victoria Press, Box 4[illegible]

PAPER WANTED
Free Pickup
Newspapers and Magazines
We Buy Beer Bottles EV 4-[illegible]

WE BUY BOOKS OF CANADA and other good books of all types.
ADELPHI BOOK SHOP
Fort EV [illegible]

LUXON AUCTIONEERS
BUY — SELL — APPRAISE
Fort EV 6-[illegible]

CASH PRICES PAID FOR GENTLEmen's good used clothing. The Bazaar, 1317 Broad Street. EV 2-3014

SHORT MORNING COAT, SIZE [illegible], grey, [illegible] EV 3-[illegible]

[illegible]
CASH FOR FURNISHINGS
EV 4-6441

GOOD BOOKS ALWAYS BOUGHT
HAUNTED BOOKSHOP
Fort EV 3-1[illegible]

WANTED, FOR CASH OR TRADE, 30-30 rifles. Campbell's Sporting Goods. Phone EV 2-[illegible]

WANTED — SMALL AIR-COOLED motor, 3-5 h.p. Cheap for cash. EV 2-[illegible] or EV 3-[illegible]

BUCKSKIN FRINGED JACKET. Mexican articles, [illegible]. After 5. GR 9-[illegible]

WANTED — CLUTCH FOR 1949 Briggs-Stratton with or without [illegible]. GR 5-[illegible]

FRESNO SCRAPER OR SIMILAR for front-end loader. GR 9-[illegible]

WANTED—FRAZER ROTOTILLER, any condition, or parts. EV 4-[illegible]

WE PICK UP FURNITURE MON.-Fri. Farmers' Auction. EV 6-4114.

WE BUY THOSE ODDS AND ENDS EV 4-[illegible] Abounding Bargains.

WANTED—CARS FOR JUNK. TAKE car bodies away free. EV 2-[illegible]

WANTED — USED FURNITURE. Holland Bros. & Co. EV 3-[illegible]

WE PAY CASH FOR USED GOODS. Island Trading. 1415 Govt. EV 4-[illegible]

WANTED—CHINESE MINK COAT, [illegible] condition. EV 4-[illegible]

WANTED — SMALL WHEELED trailer. Phone EV 4-[illegible]

WANTED — 30-GALLON COPPER hot water tank. EV 3-[illegible]

HOSTESS OR TEA WAGON WITH handle. GR 9-[illegible]

WANTED ADDING MACHINE AND filing cabinet. GR 4-1[illegible]

REMOTE CONTROL FOR JOHNson outboard. GR [illegible]

WANTED—PLAYPEN FOR OUTdoor use. Phone EV 4-[illegible]

WANTED — RUGBY BOOTS, SIZE [illegible], good condition. EV 3-[illegible]

GIRLS SIZE 4 FIGURE SKATES. Good condition. EV 2-[illegible]

WANTED 22 RIFLE. GR 9-1044

84 SWAPS

WILL SWAP EQUITY IN MY [illegible] [illegible] EV 3-[illegible]

[illegible] KEYSTONE TURKEY VAL[illegible] $[illegible] for tape recorder. EV 3-[illegible]

Radio Report

Sunday's Highlights

11 a.m.—Foothill Fables, a series by W. O. Mitchell—CBU.

1.30—Critically Speaking, with Clyde Gilmour on Movies, Les Wedman on radio-television, and Warren Tallman on books—CBU and CJVI.

4.30—Report on the Arts—CBU.

7.30—Capital Report from Ottawa—CBU.

8.00—CBC Stage presents "Eyvind of the Hills"—CBU.

10.30—Performance offers "The Four Seasons" as done by a Vancouver orchestra—CBU.

Sunday's News

9.00 a.m.—BBC News and commentary from London—CBU.

7.00 p.m.—CBC News from Toronto.

Monday's Highlights

2.30—Trans-Canada Matinee—CBU.

3.30—Drama in Sound—CBU.

7.20—Discussion on "Creatures from Outer Space"—CBU.

9.00—CBC Winnipeg Orchestra—CBU.

10.30—University of the Air continues "The Faith of Other Men," a study of comparative religions—CBU.

Monday's News

9.00 a.m.—BBC News from London—CBU.

7.00 p.m.—CBC News—CJVI and CBU.

(Most stations carry news broadcasts every hour on the hour or half hour. Broadcasts listed above are national network newscasts.)

CJVI (900) Victoria	CKDA (1220) Victoria	CFAX (1070) Victoria	CBU (690) Vancouver	CKNW (980) N. Westminster
CKWX (1130) Vancouver	CJOR (600) Vancouver	KIRO (710) Seattle	KXA (770) Seattle	KOMO (1000) Seattle

84 SWAPS

MORRISON'S USED CAR DEPT. will take anything of value in trade. Try your boat, TV set, piano, furniture. Morrison's, Yates at Quadra. EV 3-1[illegible]

RETINA II IN EXCELLENT CONdition for 35-mm. projector or sell. EV 3-[illegible]

12' PLYWOOD RUNABOUT, WILL swap for clinker or deepfreeze. Call GR 9-5[illegible]

TRADE 1957 BUICK SUPER 4-door hardtop for good building lot. EV 3-[illegible]

[illegible] LARK 6, 6,000 MILES, FOR building lot to value of car and cash. EV 3-[illegible]

NEARLY NEW ITALIAN PIANO accordion, valued at $[illegible], for 5½ h.p. outboard. GR 9-1[illegible]

85 ANTIQUES

COMMODE, CORNER CUPBOARDS, mahogany table 14" Dresden figurines, London Gazettes from A.D. 1666. GR 4-[illegible]

90 PETS AND SUPPLIES

WANTED—FOSTER MOTHER FOR puppies. Due week of Jan. 15. Excellent care and cash payment given. Mercedes Gibson, Cowichan Station. Phone Duncan 778-R-1

THE GOOD SHEPHERD SHELTER, 4[illegible] Burnside. We have 3 Keeshonden, registered, for nice country homes. Also some nice puppies. Apply afternoons. GR 9-2213.

VICTORIA CITY KENNEL CLUB Parlor Show, Jan. 20 at Fraser St. Hall, Esquimalt. Purebred dogs, 3 months and up. Entries at door 7-8 p.m. Information EV [illegible]

HARVEY'S PET FOOD — ALL meat, 2 lbs. for [illegible]. Harvey's Fine Meats Ltd., [illegible] Quadra at Hillside. EV 3-[illegible], EV 3-[illegible]

PICK A PLAYFUL, PRETTY PEDIgree Poodle Pup for Permanent Pleasure. [illegible] West Saanich Road. GR [illegible]

PHONE EV [illegible]. WHITE MINIAture poodle puppies. These beautiful [illegible] from renowned [illegible]. Invite you to call.

JOYLAND BOARDING KENNELS, off Pat Bay Hwy. Individual kennels with runs, exercise field. GR 4-[illegible]

DEB-ON-AIR BOARDING KENnels. Poodle puppies for sale. Also poodles clipped. GR 4-[illegible]

REGISTERED COCKER SPANIEL pups. [illegible] EV 2-[illegible]

CATS FOR ADOPTION — C.P.L. EV [illegible]. EV 2-[illegible] weekdays. Sundays emergencies only.

GERMAN SHEPHERD PUPS — Purebred, no papers, $25. White King pigeons. GR 9-[illegible]

MICHAEL WILLIAMS BOARDING and Training Kennels. GR 9-[illegible]

CANARIES, GOOD SINGERS AND hens. EV [illegible]

RUDY'S PETPARK ZOO
Any kind of animals. GR 4-1[illegible]

REGISTERED MALE DACHSHUND puppy. EV 4-[illegible]

REGISTERED IRISH SETTER PUPpies, 9 weeks old. GR 9-[illegible]

LABRADOR PUP, BUDGIE AND cage. Very cheap. EV 4-[illegible]

WANTED — GOOD HOME FOR German Shepherd dog. GR [illegible]

AMERICAN COCKER PUPS, REG'D. 1340 GLADSTONE. [illegible] P.M.

REGISTERED PUREBRED BOXer puppies for sale. EV 3-[illegible]

COLLIE, [illegible] YEARS OLD. PHONE EV 3-[illegible] evenings.

GIANT CHINCHILLA RABBITS FOR sale. Breeding stock. GR 9-[illegible]

REGISTERED RED MALE DACHshund, 7 weeks old. GR 9-[illegible]

SIAMESE KITTENS FOR SALE. Best offer. GR 9-[illegible]

TWO REGISTERED MALE PEkingese pups. EV 2-[illegible]

2 GERMAN SHEPHERD FEMALE puppies, $6 each. GR 5-[illegible]

MALE LABRADOR, REASONABLE price. EV 3-[illegible]

BORDER COLLIE PUPS FOR sale. GR 6-[illegible]

MALE SEALPOINT SIAMESE CAT. EV 3-2174

LAB CROSS PUPPIES, $5. EV [illegible]

PUPS FOR SALE. GR [illegible]

TUMBLERS FOR SALE. EV 2-[illegible]

91 CHICKS, POULTRY, HATCHING EGGS AND SUPPLIES

2 PUREBRED ENGLISH ROSE comb bantams. EV 4-[illegible]

TOP RATE PAY FOR LIVE POULtry. Victoria Poultry. EV 3-[illegible]

30 GOOD LAYING HENS. PH. GR 9-[illegible]

92 LIVESTOCK, SUPPLIES

FOR SALE—GOLDEN PALOMINO mare, excellent hand, [illegible] and good breed mark. Phone EV [illegible] or EV 6-[illegible]

PUREBRED GUERNSEY HEIFER, 14 months, vaccinated. Reasonable. GR 9-2[illegible]

FIRST-CLASS OAT HAY AND green feed. [illegible] Jameson. Phone GR 5-[illegible]

[illegible]-MONTH-OLD JERSEY CALF. [illegible]

HORSES BOARDED. LARGE, [illegible] box stalls, close to town. Reasonable. EV 3-[illegible] or EV 6-[illegible]

1 TON GOOD BALED HAY FOR sale, $[illegible]. Not delivered. Phone GR [illegible]

FOR SALE—GOOD HAY, HORSES saddles. GR 5-2[illegible]

DONKEYS, PONIES [illegible] Farm. GR [illegible]

BUDS, COWS, VEAL, LIVESTOCK of all kinds wanted. GR 9-[illegible]

MINK FARMER NEEDS HORSES and cows. Ph. anytime. GR [illegible]

[illegible] POTATOES, [illegible] View. [illegible]

[illegible]-YEAR-OLD MARE FOR SALE. Phone EV 2-[illegible]

QUIET JERSEY COW — PHONE GR [illegible]

SERVICE ON YOUR FARM BY registered Angus bull. GR [illegible]

DRY SHAVINGS [illegible] UNITS, [illegible] O.K. Fuel. EV 6-[illegible]

99 NEW CAR DIRECTORY

RAMBLER, HILLMAN, SUNBEAM, Humber, Rover, Metropolitan. Jameson Motors Ltd., 740 Broughton Street. EV 4-1161

100 CARS FOR SALE

NO DOWN PAYMENT
(On Approved Credit)
at
ENSIGN MOTORS
PANDORA 904 AT QUADRA

48 PONTIAC
5-Pass. Coupe
Full Price $155
$10 PER MTH

50 FORD
Radio and Heater
Full Price $195
$13 PER MTH

52 PONTIAC
Radio and Heater
Full Price $445
$26 PER MTH

52 PONTIAC
Sedan Delivery
Full Price $395
$25 PER MTH

53 ZEPHYR
Full Price $495
$28 PER MTH

53 DODGE
Radio and Heater
Full Price $595
$30 PER MTH

PAYMENTS INCLUDE SALES TAX AND REGISTRATION

NO MONTHLY PAYMENTS UNTIL MARCH 1

54 MONARCH
Standard Transmission
Full Price $795
$35 PER MTH

56 PLYMOUTH
Radio and Heater
Full Price $895
$40 PER MTH

'59 RENAULT
Dauphine
Full Price $1095
$18 PER MTH

ENSIGN MOTORS LTD —
904 Pandora at Quadra

RENAULT
SALES • SERVICE
EV 5-9761 · EV 5-9762

100 CARS FOR SALE

DOMINION MOTORS
Blanshard and Cormorant
EV 5-3[illegible]

USED TRUCK CENTRE

57 MERCURY [illegible]-Ton Pickup $1,[illegible]
55 DODGE PICKUP, top condition $[illegible]
55 INTERNATIONAL S-100 Van $1,[illegible]
54 G.M.C. 1-Ton Pickup. Top shape $1,[illegible]
55 MORRIS Van $[illegible]
52 DODGE 1-Ton Van, excellent condition, dual wheels $[illegible]
52 GMC Panel, new paint $[illegible]
50 Sedan Delivery, radio $[illegible]
51 G.M. [illegible]-Ton Cab and Chassis $[illegible]
50 DODGE ¾-Ton Pickup $[illegible]
49 CHEV 1-Ton Pickup $[illegible]
50 [illegible] $[illegible]
50 DODGE Sedan, Coupe $[illegible]
49 AUSTIN 2-Dr., good condition $[illegible]

OPEN TILL 8 P.M.

50 DODGE 2-Dr. Sed. $[illegible]
55 CHEVROLET Bel Air Sedan $1450
54 CHEVROLET Sed. $850
54 DODGE Hardtop $875
57 PLYMOUTH Suburban $1650
57 VOLKSWAGEN $950
"We Sell Cars on Consignment!"
MOONEY & SONS
927 View St. EV 3-4177

[illegible] FORD 6, VERY NICE SHAPE. [illegible] Austin.

100 CARS FOR SALE

O L S O N MOTORS

VICTORIA'S X-CLUSIVE FORD DEALER

IT'S CARNIVAL OF VALUES TIME! Come In and See All Top Performers!

61 FALCON Wagon. Perfection in a one-owner car. Factory chrome roof rack ____ $2599

60 TAUNUS Ford. Built by Ford of Germany. Outstanding small car ____ $1299

60 THAMES Estate Bus, 8-pass model, as new. Seats removable for cargo hauling ____ $1799

59 ZEPHYR Sedan. Excellent in every respect. Extra quality ____ $1799

58 PONTIAC Wagon. Very clean automatic V-8. Terrific performance ____ $1949

57 FORD Sedan. Very low mileage, one owner. Beautiful linden green V-8. $1499

56 VAUXHALL Sedan. This choice Cresta model is very good ____ $999

55 MONARCH 2-Dr. Nicest we've seen, extra low mileage, lots of extras ____ $1399

And always remember THERE IS A BETTER DEAL: YOU GET IT AT OLSON MOTORS VICTORIA'S X-CLUSIVE FORD DEALER

See You at the AUTO SHOW Jan. 30-31 FEB. 1-2-3

WIDE OPEN TILL 9 P.M.

1036 Yates, EV 4-1144

PLIMLEY ON YATES

- 61 AUSTIN 850 $1345
- 61 MONARCH Sedan ____ $3645
- 61 MORRIS Minor ____ $1445
- 61 MORRIS Oxford Sedan ____ $1795
- 60 FORD 2-Door Sedan ____ $2295
- 60 SINGER Gazelle ____ $1645
- 60 AUSTIN Healey ____ $2995
- 59 RAMBLER Super OD ____ $2195
- 59 RENAULT Sedan ____ $995
- 59 CHEV Biscayne ____ $1995
- 58 AUSTIN Sprite ____ $1195
- 58 PONTIAC 2-Door Sedan $1845
- 56 AUSTIN A50 ____ $795
- 56 METEOR ____ $995
- 56 DODGE Station Wagon ____ $1095
- 56 NASH Station Wagon ____ $1095
- 55 AUSTIN A-50 $795
- 54 AUSTIN A40 ____ $695
- 54 HILLMAN ____ $395

SEE THE NEW 62 RAMBLER AT THE AUTO SHOW

PLIMLEY

1010 Yates, EV 2-9121

SEE US AT THE AUTO SHOW JAN. 30-FEB. 3 MEMORIAL ARENA

JAMESON MOTORS LTD.

- 61 RAMBLER Super Sedan, like new ____ $2695
- 61 RAMBLER 4-Door Station Wagon ____ $2595
- 59 SUNBEAM Rapier. One owner ____ $1695
- 59 AUSTIN Sedan. One owner ____ $1295
- 60 TRIUMPH Herald Sedan, like new ____ $1195
- 54 ZEPHYR Sedan, very clean ____ $695
- 56 PLYMOUTH Sedan. Special at ____ $695
- 61 METROPOLITAN Convertible. See this $1695
- 60 ANGLIA Sedan, 105E Special ____ $1295
- 59 THAMES Panel, very clean ____ $1295
- 54 HILLMAN Sedan. A real buy at ____ $595
- 55 RAMBLER Sedan. One owner ____ $795
- 60 ZEPHYR Sedan, very clean ____ $1795

Open Evenings 740 Broughton St. EV 4-1161

1959 ENVOY STATION WAGON. Well kept. Quick sale price $1,395. Terms. GR 7-2102.

P A C I F I C CHRYSLER PRODUCTS LTD.

- Check The Car
- Check The Price
- Double Check The Dollar Difference

- 53 CHEVROLET 4-Door Sedan, heater, radio. This weekend only $345
- 59 RENAULT Sed., heater, turn signals, very clean. Economy plus ____ $895
- 58 LLOYDWAGEN, one owner, low, low mileage ____ $195
- 5? PONTIAC Sedan "6", radio, heater, turn signals, 2-tone paint. Priced to go ____ $1095
- 57 METEOR "6" Sedan, standard shift, radio, heater, etc. Lovely family car ____ $1095
- 59 PLYMOUTH 4-Dr. Sed., 6-cylinder, heater, defroster, turn indicators. Very clean. Save hundreds of $ ____ $1495
- 59 FORD Sedan "6", heater, defroster, light blue. Ready to go at ____ $1495
- 54 AUSTIN Convertible, radio, heater. For sports only. Winter price $395
- 52 CHEVROLET 2-Door Sedan. As is Special ____ $145
- 55 METEOR Sedan, V8, automatic, heater, radio. As is special ____ $500
- 51 BUICK "8" automatic Sedan. As is special ____ $245
- 51 HILLMAN Sed., heater, real economy. As is $75
- 52 CHRYSLER Sedan, "6", automatic, radio, heater. As is ____ $195
- 50 PONTIAC Sed., heater. Good transportation. As is ____ $145
- 50 DODGE Sedan, heater. Why take the bus? $95

THE FOLLOWING QUALITY CARS MUST BE SEEN!

- 61 FRONTENAC, AT, heater ____ $2195
- 60 AUSTIN, 4-cyl. economy, heater ____ $1595
- 61 PLYMOUTH Suburban, AT, "8", PS ____ $3095
- 61 SIMCA, WSW, heater ____ $1395
- 59 DODGE Sed., "6" $1595
- 59 PONTIAC 4-Door Hardtop, V8, auto. ____ $2395
- 58 DODGE Sedan, heater ____ $1495
- 58 PONTIAC Sedan, automatic, "8", radio, PS, heater ____ $1895
- 57 PLYMOUTH, economy "6" ____ $995
- 57 CHEVROLET 2-Door, automatic, "6" ____ $1495
- 57 RAMBLER Sed., automatic "6" ____ $1395
- 56 PLYMOUTH Sedan, V8, automatic ____ $1395
- 56 PONTIAC "6", one owner ____ $1295
- 56 FORD Station Wagon, V8 ____ $995
- 56 MORRIS Minor, one owner, immaculate ____ $895
- 55 DODGE Royal Sedan V8, automatic ____ $1295
- 55 OLDSMOBILE Sedan, equipped ____ $1295
- 55 PLYMOUTH Tudor, "6" ____ $995
- 55 PONTIAC Sedan, "6" ____ $1295
- 55 STUDEBAKER, show room condition ____ $795
- 55 CHEVROLET V8, stick shift ____ $1095

See You At The AUTO SHOW!

We have a large selection of Premium Used Cars—Drop in today and see them

FOR THE BEST DEAL IN A USED CAR COME TO PACIFIC CHRYSLER PRODUCTS YATES AT COOK EV 6-2411 The Only Place To Deal

HILLIARDS ARENA SERVICE

EV 5-7822 GR 7-4723

'25 OR BEST OFFER TAKES Model A 2-door coach. Chopped 2"...

1953 PACKARD PATRICIAN 300 in exceptional condition. Must be seen. $695. GR 7-3123.

GET MORE AT MORRISON'S

SAVE MORE AT JANUARY SALE PRICES

54 FORD STATION WAGON. Heater, signals, whitewalls. Reg. $1,195. SALE $995

54 CHEVROLET. Bel Air, automatic, sedan, heater, signals, whitewalls. Reg. $995. SALE $795

54 BUICK. 2-Door Hardtop, automatic, radio, heater. Reg. $1,095. $895

53 MONARCH. Automatic, radio, heater. Reg. $995. SALE $795

MORE VALUE MORE SERVICE! MORRISON'S "PEACE-OF-MIND" PACKAGE

- All Cars Safety-Laned
- G.M. Reconditioning
- All Cars Clearly Priced
- 30-Day 50-50 Warranty
- 6-Mon. 15% Warranty
- 30-Day Exchange Priv.
- Free Life Insurance
- Free 6 Mon. Lubes
- No Down Payment to Good Credit Risks

53 FORD. Custom Line 2-Door, radio, heater, signals. Reg. $395

52 DODGE. Heater, signals. $345

52 CHEVROLET. Radio, heater, signals. Reg. $395. SALE $395

51 PONTIAC. Heater, signals. Reg. $295. SALE $195

50 CHEVROLET. Heater, signals. $195

49 CHEVROLET. Heater, signals. $195

48 PONTIAC COUPE. Heater, signals. $95

IMPORTS IMPORTS IMPORTS

JAN. SALE PRICED!

60 SIMCA. $1495

60 HILLMAN. Heater, signals, 2-tone, whitewalls. SALE $1495

59 MORRIS. Oxford, heater, signals. SALE $1395

59 RENAULT. Dauphine, heater, signals. SALE $1095

58 AUSTIN. A-35, low mileage. $1195

57 HILLMAN. Heater, signals, 2-tone, whitewalls. SALE $995

56 STANDARD. STATION WAGON, heater, signals. $795

SHOP NIGHTS at Island's Largest And Busiest Dealer

MORRISON CHEVROLET OLDSMOBILE LTD.

940 Yates EV 3-1108

T-E-L-M-A-C No Money Down SMALL CARS

61 THUNDERBIRD H'DTOP	
59 SUNBEAM RAPIER	
58 BORGWARD STN. WGN.	
58 M.G.A. SPORTS	
58 VICTOR SEDAN	
56 ISIS 4 SEDAN	
56 HILLMAN CONVERTIBLE	
55 LLOYDWAGEN ST. WGN.	
54 VAUXHALL SEDAN	
54 VANGUARD SEDAN	
55 HILLMAN SEDAN	
52 CONSUL SEDAN	
52 AUSTIN SEDAN	
53 OXFORD SEDAN	
53 AUSTIN SEDAN	
51 ROVER SEDAN	
50 MORRIS 2DR SEDAN	

NO MONEY DOWN. 1st PAYMENT LATE FEBRUARY. PAYMENTS TO 36 MONTHS.

Usually 40-50 Cars in Our Storage Facilities

ONE-YEAR 50-50 GUARANTEE Secured in Writing

T-E-L-M-A-C SMALL CAR Motormarket. 848 Fort. EV 5-3441. OPEN EVENINGS.

1960 AUSTIN CAMBRIDGE SEDAN. Radio, heater, 2-tone, black and grey...

1962 METEOR SEDAN, RADIO. GR 7-3332.

FOR "QUALITY AND PRICE" IT'S NATIONAL!!!

"BRING NO MONEY" 100% FINANCING AVAILABLE

IMPORTS

61 SIMCA. 4-Dr. Sedan, WW. De luxe interior. One owner. NATIONAL Price $1295

60 VAUXHALL. 4-Dr. Station Wagon. Grey with matching leather interior. Radio. Low mileage. NATIONAL Price $1595

59 HUMBER. "Super Snipe." Every conceivable luxury option. For motoring at its finest. NATIONAL Price $2795

58 HILLMAN. Minx. 2-tone with matching leather interior. "One owner." NATIONAL Price $995

DOMESTIC CARS

59 LARK. 2-Dr. Sedan. Overdrive, reclining seats. "One owner." NATIONAL Price $1595

58 METEOR. Convertible. Full equipment, including new Royal Master WW tires. Save on this at WINTER Price $2295

57 CHEV. Bel Air Hardtop. Automatic, custom radio, 2-tone with whitewalls. Immaculate condition. NATIONAL Price $1595

56 CHRYSLER. Sedan. A/T. Custom radio, power equipment, 2-tone. NATIONAL Price $1395

55 CHEV. 2-Dr. Station Wagon. Ideal dual-purpose unit. NATIONAL Price $1195

57 TRIUMPH. TR3. A gleaming red beauty. NATIONAL Price $1395

56 VOLKSWAGEN. Local "one owner." Only 31,000 miles. Sparkling blue and in showroom condition throughout. NATIONAL Price $895

55 CONSUL. 4-Dr. Sedan. Styling, room and comfort in this well cared for economical unit. NATIONAL Price $795

54 ANGLIA. 2-Dr. Sedan. Ideal second family car. NATIONAL Price $395

54 PLYMOUTH. De Luxe Sedan. Good family car. NATIONAL Price $395

DISCOUNTED 33⅓% TO 50% OFF

- 52 OLDS "88"
- 50 VAUXHALL
- 50 VANGUARD
- 48 CHEV
- 51 CHEV
- 50 CHEV

"FREE" Buyer Benefits

- 6 Months Warranty
- All Cars Clearly Priced
- Top $ For Your Trade
- Unconditional 15-Day Exchange on Victoria's Largest Selection of Premium Cars
- Life-Insured Contracts
- Car Payments Made For You in Cases of Sickness or Accident (Industrial or any disability)

"53 Respectable Years In The Automobile Business"

N A T I O N A L — The Big Name on Yates!

EV 4-8174

"Where Customers Send Their Friends"

ROYAL AUTO SALES

59 RENAULT, radio	$1,095
59 METEOR 2-Door	$1,895
57 KARMANN GHIA	$1,595
54 FORD Hardtop	$685
55 VANGUARD sedan	$595
57 PLYMOUTH V8	$1,250
56 BUICK Wagon	$1,795
53 PREFECT	$695
55 MONARCH Hardtop	$1,095
55 CHEV Hardtop	$1,095

1118 YATES ST. EV 4-2511

1951 STUDEBAKER CHAMPION Starlight Coupe. Overdrive. Good tires. Exceptionally clean and in good condition. $295 or offer. Ph. EV 5-0367 after 4 p.m.

SAVE $400. Factory fresh 1961 Simca 4-Dr. Sedans at $1,695. Complete, $195 down and $51 a month. Trades accepted. EV 5-8005.

MUST SELL BEFORE JAN. 15th. 61 Prefect, 60 Anglia, 57 Olds Hardtop, 55 Buick, 54 Dodge V8, 52 Dodge Tudor. EV 4-9949.

1960 SINGER GAZELLE. W-W tires, radio. Asking $1,795, will consider any reasonable offer. Phone EV 5-9965. Terms available.

1956 SUNBEAM HARDTOP. Excellent condition. No down payment. EV 4-3625.

1956 OLDS STANDARD 2-DOOR Hardtop, top condition. $1,500. Ph. EV 2-1535.

1955 CHEVROLET DE LUXE SEDAN, very clean and in excellent condition throughout. $995. EV 4-3679.

1957 RAMBLER CUSTOM STATION wagon. Pulmanized. Automatic, radio, etc. EV 5-3090 after 6 p.m.

1960 MINI MINOR, 12,000 MILES, excellent condition, seat covers. $995. GR 5-1948.

1959 HILLMAN, 17,000 MILES. Must be seen to be appreciated. EV 2-2029.

1956 FORD CUSTOMLINE 4-DOOR, fully equipped, $800, plus trade-in equivalent to $300-$400. EV 4-4017.

1948 CHEVROLET COUPE, MODIFIED Chev & Chrome goodies. $250. EV 4-3162.

1955 PONTIAC, 5 NEW TIRES and paint job. Radio, heater. Good condition. $1150. GR 5-4155.

'51 MERCURY, WAS PRIZE CAR in ¼-Miler Club show in 1961. Price $800. GR 5-3856.

1958 AUSTIN A-55 IN IMMACULATE condition. Will accept trade. Can be financed. EV 2-5659.

1950 CHEVROLET, $125. EV 3-2747.

O L S O N MOTORS

VICTORIA'S X-CLUSIVE FORD DEALER

BONUS BUYS FOR BUDGET BUYERS

- 55 PLYMOUTH Wagon. Believe it or not a wagon for only ____ $649
- 54 AUSTIN Convertible. Spring is in the air. Check this value ____ $449
- 53 VANGUARD Sedan, 6-pass. model at ____ $249
- 53 FORD 2-Door. What a buy. No down payment ____ $399
- 52 PLYMOUTH Sedan. How can you miss? ____ $299
- 51 OLDS Sedan. Luxury auto ____ $249
- 50 PLYMOUTH 2-Door. Look, only $99

NO DOWN PAYMENT

OLSON MOTORS VICTORIA'S X-CLUSIVE FORD DEALER

Wide Open Till 9 p.m.

1036 Yates, EV 4-1144

SUBURBAN MOTORS LTD.

- 58 ZEPHYR. Top of British Ford line. One owner. Beige with matching upholstery, 6-cylinder ____ $1295
- 58 AUSTIN A-55, light tan, red upholstery. One owner. Only 17,000 miles ____ $1295
- 56 VANGUARD, Ming green, 4-door sedan. Leather upholstery. One owner ____ $895
- 53 HILLMAN Sedan. Ideal second car. Top overhaul just completed, chateau grey ____ $495
- 56 FORD 2-door family sedan. Green with matching upholstery. V-8 power, radio ____ $995
- 57 METEOR 4-door V-8, standard shift, Rideau de luxe, regency grey with blue trim ____ $1395
- 54 PONTIAC 2-door family sedan, new paint, seat covers. Hard-to-find model ____ $695
- 49 DODGE Sedan. Low cost transportation $125
- 51 THAMES Panel, 10 cwt, full van size ____ $89

SUBURBAN MOTORS LTD. 3377 N. Douglas EV 6-6131

1959 METEOR STATION WAGON. Immaculate condition, 20,000. See at Brentwood Texaco Service Station, 7226 West Saanich Road, Brentwood.

55 DODGE REGENT. NEW brakes, valves, best offer. 1951 Anglia, good running order, $100. EV 4-7303.

1954 CHEV SEDAN, AUTOMATIC, power steering, radio, 2-tone green and white. This car is immaculate. EV 2-9915.

1950 2-DOOR SAVOY PLYMOUTH, standard gear shift, 1 owner, low mileage. $1,500 cash or terms. Must sell this month. EV 5-8462.

1955 DODGE DE LUXE ECONOMY 6, fine condition, 50,000 miles, turquoise and cream, radio and heater. $850. GR 5-2255.

1950 MORRIS MINOR TWO-DOOR. Radio and heater. New paint, upholstery, tires, battery and motor. $350. EV 4-4708.

1958 FORD COUNTRY SQUIRE, 9-passenger, 1 owner, radio, automatic, power steering and brakes, whitewalls, snow tires. GR 8-4340.

1959 ANGLIA, A-1 CONDITION, 27,000 miles. Will accept older car in trade. Terms arranged. Phone EV 6-4953.

1951 DODGE COUPE. EXCELLENT motor and transmission. Radio, heater and defrosters. Turn signals. Needs paint. Asking $250. EV 5-4306.

'51 STUDEBAKER COUPE, 1 OWNER. Immaculate condition, 48,000 miles. Economical car. Reasonable. EV 5-7319.

VOLKSWAGEN, 1956, BLACK, DE luxe. Radio and heater. With or without custom-built trailer. Both for $975. EV 6-5778.

1961 FORD COMET. Beautiful white de luxe 5-passenger coupe. Cost $3,250, 6,000 miles. Sell, $2,750. Terms. GR 7-2194.

MOVING EAST, MUST SELL IMMEDIATELY—1959 Ford 2-Door. Very good condition, new paint. $325. Cash or offer. EV 5-7446.

1960 METEOR RIDEAU 4-DOOR V8, auto., radio, padded dash, 26,000 miles. $2,150. 100% financing available. Private. GR 1-4000.

'57 FORD, IMMACULATE, 2-DOOR sedan, auto transmission, power steering, radio, W-W, tutone, de luxe. $1,450. EV 2-3561.

'47 DODGE 4-DOOR, RADIO AND heater. Reliable transportation. $195. '51 Ford 4-door, $495. Phone GR 9-1123.

LUNDS CAR AUCTIONS. PHONE FOR PARTICULARS. 926 FORT EV 6-8309

1960 CORVAIR AUTOMATIC, radio, whitewalls, chrome wheels. EV 5-3636.

'51 PONTIAC "8", GOOD TIRES, seat covers, radio, heater. $150. EV 4-3808.

NOTHING DOWN, $10 MONTHLY. 1949 AUSTIN, $95. ART'S CARS. BURNSIDE AT HARRIET.

1947 FORD, EXCELLENT CONDITION, 46,000 miles, one owner! $225. EV 4-7982.

1949 DODGE SEDAN. EXCELLENT transportation. Best offer. EV 5-3292.

1957 STANDARD "10" STATION wagon, $625. EV 3-7908. 1039 Deal.

1949 PLYMOUTH, RUNS GOOD, radio, $150. GR 7-2104.

SEE EMPRESS MOTORS DISPLAY AD PAGE 13 FOR JANUARY SALE PRICES

SEE MORE CARS FOR LESS AND GET A GOOD DEAL AND A GOOD DEAL MORE

DEAL NOW AND SAVE

TRADES ON THE AMAZING VOLKSWAGEN!

- 61 PONTIAC Sedan, V-8, radio, etc. Only ____ $2595
- 58 FORD V-8 Sedan. Automatic trans., radio, two-tone, etc. Only ____ $1595
- 56 CHEV 2-Door, two-tone paint ____ $1095
- 56 NASH Rambler Sedan, automatic transmission, radio ____ $1195
- 54 HILLMAN Sedan ____ $495

SPEEDWAY MOTORS LTD. VOLKSWAGEN DEALER

971 Yates EV 5-2415

BANK FINANCING

- 56 M.G. MGA
- 56 CHEVROLET Coach, V8, radio
- 58 MORRIS Sedan, new motor
- 56 MORRIS Minor, maroon
- 50 PLYMOUTH Sedan, new paint, dual carbs ____ $245
- 56 VOLKSWAGEN Window Van, side door, extra seat ____ $1,145
- 54 AUSTIN Somerset, low mileage ____ $595

See You at AUTO SHOW Jan. 30 to Feb. 3

HORWOOD BROS. Morris - M.G. - Wolseley. OPEN TILL 9 P.M. WED., THURS., FRI. 810 Johnson Street EV 3-6112

BARGAIN! 1959 FORD RANCH Wagon, 6 cyl. Economical. Performs like a sports sedan. Tough and roomy as a truck. 2-tone, showroom condition. Radio, etc. $420 less than market. Owner going south. Cash $1,895. Can finance. EV 3-2902.

1958 RANCHERO — EXCELLENT condition. Full price $1,695. Phone EV 6-2321; after 6 p.m. GR 7-2060.

1958 PONTIAC SEDAN (STRATO Chief). Automatic, power steering, radio; low mileage; 2-tone blue, matching upholstery. Trade and payments on approved credit. Ph. EV 3-0302.

NOTHING DOWN, $22 MONTHLY. 1952 FORD OR 1952 DODGE, $363 EACH. ART'S CARS, BURNSIDE AT HARRIET.

'53 STUDEBAKER COMMANDER Hardtop. Owner leaving. Offers. EV 5-7272.

1954 AUSTIN A40, GOOD RUNNING condition. $400 or nearest offer. Ph. EV 4-4477.

1956 VOLKSWAGEN DE LUXE, sunroof, good condition inside and out. Phone EV 4-6564.

A REAL BARGAIN. '53 Meteor, excellent condition. 117 Superior, Apt. 6.

1952 VANGUARD SEDAN, GOOD condition, $285. Quick sale price. 1130 Reynolds Rd.

'53 VAUXHALL VELOX WITH heater and snow tires, priced for quick sale. $350. EV 6-4616.

'49 DODGE, GOOD MECHANICAL condition. $100 or near offer. Ph. EV 3-2736 or EV 5-4216.

1953 NASH SEDAN; 1950 HUDSON sedan; 1941 Chev coupe. As is. 2414 Government Street.

SEE US—GOOD USED CARS. SAUNDERS & HITCHMAN. 2040 Cadboro Bay Road EV 2-4394

1952 PONTIAC SEDAN, IN TOP condition. Come and try it. Payments can be arranged. EV 3-0302.

NOTHING DOWN, $27 MONTHLY. 1953 DODGE, $475. ART'S CARS. BURNSIDE AT HARRIET.

NOTHING DOWN, $26 MONTHLY. 1954 MONARCH, $565. ART'S CARS. BURNSIDE AT HARRIET.

BY OWNER GOING EAST — 1956 4-door Chev hardtop in good condition. EV 5-4394.

NOTHING DOWN, $45 MONTHLY. 1956 FORD, $1,095. ART'S CARS. BURNSIDE AT HARRIET.

1955 DODGE ROYAL 2-TONE black and turquoise. Only 34,000 miles. Like new. Phone GR 7-2836.

MUST SELL 1958 EDSEL 2-DOOR Hardtop. Immaculate. Will take small trade. 2543 Victor. EV 5-3425.

1954 CHEV COUPE STOCKER. Power-Glide rear end, front end; no motor. Cheap. GR 5-1203.

NOTHING DOWN, $41 MONTHLY. 1954 Mercury Sunliner Hardtop, $965. Art's Cars, Burnside at Harriet.

'61 WOLSELEY 6-CYLINDER SEDAN. Only 3,000 miles. Sacrifice. EV 3-3051.

PRIVATE — IMPORTED '59 OLDSMOBILE, power windows, brakes, steering, etc. EV 4-6336.

NEW YEAR! New Car?

2-DOOR HARDTOPS

59 MERCURY, all power	$2695
57 METEOR, 6-cyl.	$1395
53 PONTIAC, radio	$695

4-DR. SEDANS

59 METEOR, AT, PS, radio	$1795
55 METEOR, AT, radio	$1095
54 CHEV, radio	$695
52 DE SOTO	$395
52 PONTIAC	$295

2-DR. SEDANS

55 PONTIAC, V8, radio	$1095
56 PLYMOUTH	$895
55 PLYMOUTH, auto	$795
50 MERCURY	$295

IMPORTS

58 KARMANN GHIA	$1595
56 AUSTIN	$695
53 AUSTIN Sports	$495

FULL RETAIL FOR YOUR TRADE. LOW MONTHLY PAYMENTS

MIDTOWN AUTO SALES

847 YATES EV 4-1021

TOP VALUES AT A AND A

- 53 CHEVROLET
- 56 MERCURY. Very well kept sedan, A/T, radio, real buy
- 60 ZEPHYR. One-owner sedan, low mileage, automatic trans.
- 60 VOLKSWAGEN. De Luxe Sedan, showroom condition.

LOTS MORE — $130 UP

A & A CARMART. 2844 Quadra (opp. Safeway) EV 6-2712

UNITY USED CARS

Bargains Galore

NO DOWN PAYMENT ON APPROVED CREDIT. LARGE SELECTION OF CARS FROM $50.00 TO $3,000.00

TRY YOUR OWN TERMS OR ANY OF THESE. LOW, LOW MONTHLY PAYMENTS. HIGHEST TRADE ALLOWANCES.

Trade Up — Trade Down. 464 Pandora EV 5-9601

CAR • RITE MOTORS

- 59 MORRIS Convertible, low mileage... CAR • RITE Price
- 58 CHEVROLET family sedan, popular 6-cyl. model in lovely turquoise with W-W tires, auto trans. and custom radio. Low mileage. CAR • RITE Price
- P.B. 2-tone paint, W-W tires, auto trans., custom radio, P.B. 2-tone paint, W-W tires, chrome wheel discs, padded visors and dash, mirrors, etc. CAR • RITE Price
- 58 PREFECT Sedan, excellent 2nd car. In top condition. CAR • RITE Price

CAR • RITE Motors Limited, 2500 Quadra Street at Pembroke, EV 3-3013. Owned and operated by DAVID C. CARERE

"GOOD CARS"

- '56 FORD Sedan ____ $995
- '58 PONTIAC Sedan $1695
- '55 MERC Montclaire $1295
- '54 METEOR Tudor $595

"MIDGLEY BROS." "Our Name Is Our Bond" 2017 QUADRA EV 5-9324

If You WANT Your Car SOLD NOW FOR CASH Enquire MAYNARD'S Auctions. 731-3 Johnson EV 4-5921

Super Motors Ltd.

- 58 FORD Crown Victoria
- 56 PONTIAC V8
- 56 M.G. TF
- 58 CHEVROLET
- 50 CHEV Panel
- 49 AUSTIN

897 Yates EV 5-0021 AND 1314 Quadra EV 4-0981

1950 METEOR, $200. GOOD TRANSPORTATION, radio and heater. Phone EV 3-9643.

NOTHING DOWN, $14 MONTHLY. 1951 MORRIS, $225. ART'S CARS. BURNSIDE AT HARRIET.

1954 STUDEBAKER LOW BOY, $675. Phone EV 4-3014.

'58 BORGWARD STATION WAGON. Trade or terms. EV 6-5367.

SELLING SMALL CARS. TERMS, trades accepted. GR 9-4750.

1960 VAUXHALL VICTOR, EXCELLENT condition. Must sell. EV 2-7081.

'59 PLYMOUTH 6, AUTOMATIC. Low mileage. EV 2-5581.

1930 MODEL A FORD SEDAN. What offers? GR 8-2366.

'56 VOLKSWAGEN, REASONABLE. GR 9-1989.

1954 FORD, BY OWNER, $595. CALL EV 2-4538.

1960 VAUXHALL STATION WAGON, A-1 condition. 124 Niagara. GR 9-2773.

'49 AUSTIN A-40, GOOD MECHANICAL condition. $95. GR 9-5448.

1961 ZEPHYR, AUTOMATIC. Terms. GR 9-3266.

1957 PONTIAC COUPE, GOOD condition. $150. EV 4-8816.

'51 DODGE SUBURBAN, '54 MOTOR; good condition. Phone EV 4-2567.

'53 CHEV 4-DOOR. GR 7-2130.

MUST SELL 1950 MERCURY. Good condition. EV 5-6620.

1946 CHEVROLET, 1951 REBUILT motor. Phone EV 4-7909.

1950 AUSTIN A-40, NEW LICENCE, for quick sale. $135. GR 7-2582.

1951 ANGLIA, NEW PAINT JOB and rings. $150. GR 6-2902.

1948 AUSTIN, GOOD CONDITION. $125. EV 4-4138.

1951 HILLMAN, $190. GOOD CONDITION. GR 9-2171.

$50 CASH, 1948 CHRYSLER, NEEDS motor work. 124 Niagara.

1947 FORD COUPE, GOOD ALL round condition. EV 5-2250.

1949 FORD SEDAN, EXCELLENT shape. EV 3-4702.

1954 OLDSMOBILE, EXCELLENT condition. EV 2-7933. EV 4-3822.

'50 CHEVROLET BISCAYNE. Consider trade. GR 9-6490.

'51 CHEV SEDAN. GOOD CONDITION. Offers. EV 6-3080.

1949 FORD CLUB COUPE. GOOD condition. $150. GR 5-3235.

1956 VANGUARD. GOOD BUY. $195. EV 5-7914.

1952 PONTIAC, NEW PAINT AND tires, radio and heater. EV 4-0894.

'52 FORD FAIRLANE, OLDER car considered. EV 2-3707.

1955 PONTIAC 2-DOOR. EXCELLENT condition. $1000. EV 5-8025.

1954 VOLKSWAGEN, $500. NEEDS little body work. EV 5-1056.

'56 CHEV SEMI-CUSTOM, $500 OR best cash offer. EV 2-2558.

1953 PLYMOUTH, $100. EV 3-7628.

SAVE MORE AT MORRISON'S JANUARY SALE

61 OLDSMOBILE. Super 88 4-Door Hardtop, full power equipment. Reg. $4,195. $3795

61 CHEVROLET. Bel Air Sedan, radio, heater, signals, 2-tone. Reg. $2,795. SALE $2595

61 CORVAIR. Automatic, heater, signals, whitewalls. Reg. $2,595. $2395

60 CORVAIR. Radio, heater, automatic, whitewalls, signals. Reg. $2,195. SALE $1985

60 CHEVROLET. Bel Air Sedan, 6-cyl., automatic, radio, heater, signals. Reg. $2,495. SALE $2395

60 CHEVROLET STATION WAGON. Radio, heater, automatic. Reg. $3,195. SALE $2985

YOU GET MORE WITH MORRISON'S "PEACE-OF-MIND" PACKAGE

- All Cars Safety Laned
- G.M. Reconditioning
- All Cars Clearly Priced
- 30-Day 50-50 Warranty
- 6-Mon. 15% Warranty
- 30-Day Exchange Priv.
- Free Life Insurance
- Free 6 Mon. Lubes
- No Down Payment to Good Credit Risks

YOU SAVE MORE AT THESE PRICES

60 LARK. Sedan, heater, signals, 2-tone. $1995

59 BUICK. 2-Door Hardtop, radio, power equipped. SALE $2795

59 CHEVROLET. Sedan, radio, heater, signals. SALE $1885

59 FORD. V-8, automatic, heater, signals. SALE $1695

58 BUICK. Special Sedan, radio, heater, automatic, 2-tone, whitewalls. Reg. $2,295. SALE $1995

58 METEOR STATION WAGON. Heater, signals, 2-tone, whitewalls. Reg. $2,195. $1895

VICTORIA'S MOST GENUINE AND GENEROUS GUARANTEE POLICY

58 DODGE. Sedan, heater, signals, automatic. Reg. $1,395. SALE $1295

57 BUICK. Sedan, radio, heater, automatic, whitewalls, 2-tone. Reg. $1,795. $1495

57 FORD. Radio, heater, signals, 2-tone, whitewalls. Reg. $1,495. SALE $1295

57 CHEVROLET. 210 Sedan, heater, signals, whitewalls, 2-tone. Reg. $1,595. $1395

OPEN EVENINGS

56 DODGE. 2-Door, radio, heater, whitewalls, signals. $795

56 CHRYSLER. Windsor Sedan, automatic, radio, heater, power brakes and steering. Reg. $1,595. $1295

56 BUICK. Sedan, automatic, radio, heater, signals. SALE $1395

55 FORD. Radio, heater, signals, 2-tone, whitewalls. SALE $995

55 CHEVROLET. Radio, heater, automatic. SALE $995

Island's Largest And Busiest Dealer

MORRISON CHEVROLET-OLDSMOBILE LTD.

940 Yates EV 3-1108

1958 HILLMAN CALIFORNIAN, good condition. $750. EV 4-9046.

1960 FORD PICK-UP CUSTOM. $250 or offer. EV 2-1321.

101 FOREIGN IMPORT AND SPORT CARS

BRITISH MOTORS, G.M.W. CARS. 2842 Douglas. Ph. EV 4-7961.

'59 TR3 SPORTS, MINT CONDITION, 4 new tires, extras. EV 5-4819.

104 TRUCKS

USED TRUCKS

- 61 CORVAIR Rampside Pickup, 4-speed trans., radio, two-tone ____ $2195
- 56 VOLKSWAGEN, Bus, very good cond. ____ $1150
- 52 CHEV Sedan Delivery, new paint, clean condition ____ $450
- 61 NEW GMC ONE-TON, duals completely equipped. Big reduction.

EMPRESS MOTORS. 900 Fort EV 2-7121

McLEAN TRUCK & EQUIPMENT LTD. International Trucks

1954 CHEVROLET ½-T PANEL, good condition. Avis Rent-A-Car. EV 2-4822.

106 TRUCKS

MUST SELL LOGGING TRUCK, 3-ft. bunks, full air, 3-ton truck and front-end loader. Cheap for cash. EV 2-0796.

59 CHEVROLET 1-TON PICKUP, power lift rear axle, $1,650. Trade, terms. Deighton's Service Station, opposite Arena.

'47 1-TON MERC PANEL, '50 Willys, 4x4, 6 cylinder. Both $800. EV 5-3605.

1956 FORD SEDAN DELIVERY, A1 condition. Will accept small car as part payment. GR 9-4697.

'52 FARGO ½-TON PICKUP, radio, heater, canopy, signals. $375 or best offer. EV 5-0609.

FOR SALE—1950 MERCURY 3-ton dump, 12' hoist and light-weight box. Good condition. EV 5-8282.

1952 FORD 1-TON TRUCK, FLAT-deck. $625. GR 8-1962.

1949 DODGE ½-TON PICKUP. 706 ... EV 2-4304.

1952 INTERNATIONAL PICKUP. 1952 Chevrolet 4x4 truck. GR 9-3278.

1958 THAMES ½-TON PANEL, very good. $345. GR 9-5478.

1958 FARGO ½-TON PICKUP. NO trades. $550. EV 4-4497.

1952 G.M.C. 3-TON FLAT-DECK FOR sale. $650. 540 John Street. EV 3-8578.

'56 FORD ½-TON PICKUP. WHAT offers? GR 8-1362.

1956 THAMES PANEL, $350. GOOD shape. GR 9-5944.

'57 VOLKSWAGEN WINDOW VAN, 22,500 miles, $1,295. EV 3-2872.

107 PARTS, TIRES AND ACCESSORIES

Your Car's "heart" is the BATTERY. For a strong, sure start every time get an "ACME" 12-VOLT BATTERY $12.75 Ex. Delivered and Installed. FRANCES BATTERY & TIRES, LTD. Retreading Specialists. 1822 Quadra Street EV 3-5983

BE SURE BE SAFE BE SENSIBLE. The tread of a Goodyear retread is the tread of a new tire. VICTORIA TIRE LTD. Government at Herald EV 2-6184

Now Dismantling. 55 Plymouth Sed., 55 Morris 2-Dr. Good tires and motors. 420 BAY EV 6-2641 - EV 6-1813. Victoria English Car Wrecking Ltd.

• BILL'S AUTO PARTS • Full line of rebuilt and used parts. Body parts for most '50-'59 cars. 573 Viewfield Rd. EV 5-1129

Specials in Rebuilt Transmissions and new gears. CLARKE'S AUTO PARTS. 3288 Douglas St. EV 3-8041

VICTORIA AUTO WRECKERS. 39½-50 phones. Undercoating. English $17, American $24. 59 Edsel, 52 Chev, 50 V8 pickup, 59 Renault, rebuilt A40 motor. EV 5-0440. Open Sundays.

1949 TO 52 CHEVROLET, DECKED hood, inside trunk release, bumper guards, manifold, 4 15" rubbers, 2 rear deck speaker unit. EV 4-0594.

WRECKING 61 CHRYSLER NEW Yorker, 2 nearly new Tilden tires, good battery, custom radio and heater. EV 4-5925.

ISLAND AUTO PARTS. 336 David St. EV 2-8929. Parts for most cars, trailer building a specialty. Reasonably priced.

GOOD SUPPLY OF 13" AND 14" car wheels in stock. Eddy's Auto Parts. 1033 View Street. EV 3-4478.

FOR SALE. Wheel alignment machine. Bear type. Contact J. Lafontaine, EV 6-0461.

WRECKING '57 HILLMAN, GOOD motor and tires. Sell fitting boat trailer. EV 5-2713.

WRECKING 1950 OLDSMOBILE. Phone GR 9-4286.

'56 FORD THUNDERBIRD MOTOR, 272 cu. ins., in good shape. EV 3-6225.

AL'S AUTO WRECKING, CARS '38 to '55. 224 Gorge Rd. EV 3-4255.

ASK ABOUT POWER SURGE. Dominion Motors Ltd. EV 5-0023.

LANGFORD AUTO WRECKERS. 2874 GOLDSTREAM GR 8-2549

USED TIRES AND RETREADS. Gavin Jack, 2317 Quadra. EV 3-0521.

1961 TRI CAR RADIO, CUSTOM push-button. GR 9-2944.

1951 PREFECT, FRONT AND rear end, complete. EV 4-3094.

WRECKING '56 FORD AUTOMATIC Fairlane club sedan. GR 9-1123.

108 AUTO REPAIRS, SERVICE, TOWING

FAST, TOP QUALITY RADIATOR repairs, body work and painting at Morrison Chevrolet Oldsmobile Ltd. Yates at Quadra. EV 3-1108.

HILLIARD'S ARENA SERVICE. Volkswagen Specialists. 1300 Blanshard EV 5-7812

SEE YOUR AUTO REPAIR SPECIALIST. 3009 Rock Bay Avenue. Ph. EV 2-4312.

NORM'S BODY SHOP. EV 5-0294. 24-Hr. Towing. GR 7-2009

EXPERT REBUILT ALL MAKES. Beaumaris. GR 9-3510.

THE MUFFLER SHOP. 15-Min. Service 761 Govt.

TRANS-WILL YOUR AUTOMATIC transmission specialists. EV 4-2651.

109 AUTO BODY WORK AND PAINTING

MOONEY'S FOR FENDER REPAIRS, auto paint spraying, tailor-made seat covers, frame straightening, wheel alignment. 837 View Street, 934 Fort Street.

110 AUTO FINANCING and INSURANCE

MINORS—CAR INS. J. W. BUCKLER INS. AGENCIES. A. Bissett, 319-743 Yates. EV 3-2731

111 TRAILERS and TRAILER PARKS

BOB'S TRAILER SALES

- 1961 Flamingo 55'x10' 3-bedroom ____ $8,495
- 1961 Kenskill 23' ____ $3,095
- 1960 Kenskill 15½' Duplex, sleeps 8 $1,975

Large selection, new and used travel trailers clearing now at last year's prices. Across from T & C Shop Sq. EV 6-3623 — EV 2-5647

TRIANGLE TRAILER SALES

NEW 1962 FLEETWOOD 2-BEDROOM MOBILE HOME... ONLY $7,150. TRADE—TERMS.

COMING THIS WEEK! THE NEW 1962 NASHUA 10-WIDE THREE BEDROOM. GR ...

BIG BONNIE HAS ALL TRAILER parts and building materials, propane and appliances, equipment and cylinders. Truck campers and trailers for sale and rent. Always open. 7 miles north Highway 1. GR 8-2524.

BEST BUYS IN MOBILE HOMES. WE'RE ALWAYS OPEN. Tote-em Trailer Sales, 4 miles north in Trans-Canada Hwy.

MOBILE HOME SERVICE. Furnace repairs, trailer parts. Coleman electric water heaters, complete trailer service. EV 5-8461. Motors. GR 9-5823.

CAMPER SUITABLE FOR ½-TON pickup. Will sleep 4. Cost $750, half price for quick sale. GR 9-1390.

NASHUA HOUSETRAILER 35'x8', 2 bedrooms. Easy terms. GR 5-3821. 214 Goldstream.

111 TRAILERS and TRAILER PARKS

[illegible] SPARTANETTE. CASH OR terms. [illegible] Extra bedroom at[illegible]. EV [illegible]

AL'S UTILITY BOAT TRAILERS. [illegible] Order now. 214 Dundas. EV [illegible]

112 CARS AND TRUCKS WANTED

NEED CASH?
You can sell or trade down.
CAPRI MOTORS LTD.
[illegible] Yates EV [illegible]

SMALL CARS
TRUMAC MOTORMARKET [illegible] Fort

WE NEED CLEAN USED CARS
Before Selling Consult Us
NATIONAL MOTORS
EV 4-8174 [illegible] Yates

DOMINION MOTORS LTD.
Victoria's Used Truck Centre
PAYS HIGHEST CASH PRICES
For Your Used Trucks. EV [illegible]

TOP CASH FOR GOOD CARS
A & A CARMART
[illegible] Quadra, opp Safeway. EV [illegible]

YOUNG GIRL WILL PAY UP TO [illegible] for Volkswagen or Nash Metropolitan. EV [illegible]

Before Selling Your Car
CONSULT MORRISON'S
Yates at Quadra EV [illegible]

1 3-TON TRUCK. REASONABLE. [illegible] EV [illegible]

COLLISION DAMAGED CAR, LATE model preferred. EV [illegible]

SELLING? SEE ART'S CAR SALES, BURNSIDE at HARRIET. EV [illegible]

115 MOVING and HAULING

YOU-DRIVE TRUCKS
Pickups, panels, 1, 2 and 3-ton moving vans with ramp and tie-downs, fridge dollies. [illegible] personal drivers licence required.
AVIS RENTS ALL
Types of Cars and Trucks
[illegible] Douglas Street EV [illegible]

FREE ESTIMATES ON LOCAL and long distance moves. Call EV [illegible] evenings.

116 HOTELS

ROYAL OLYMPIC HOTEL
Offers the lowest price with all essential services. Telephone, elevator, lounge, TV, [illegible] restaurant. IN THE HEART OF THE CITY. [illegible] Johnson St. Phone EV [illegible]

Ritz Hotel, 710 Fort Street
FURNISHED APARTMENTS AND ROOMS - EV [illegible]
Elevator Service Permanent Transient

BEVERLEY HOTEL
In city centre. Moderate rates. Housekeeping rooms. TV in lounge. Transient and permanent guests. [illegible] Yates. Phone EV [illegible]

DEVONSHIRE HOUSE. CLEAN, warm rooms. Kitchens available. Moderate. Permanent or transient. City centre. 730 Fort. EV [illegible]

Comfortable Housekeeping
Rooms Weekly, monthly [illegible]
YORK HOTEL - 713 JOHNSON

120 ROOM AND BOARD

TUDOR GUEST HOUSE
For retired and elderly people. Finest accommodation at reasonable rates. Spacious lounge, TV, dining room or tray service. [illegible] Rd. EV [illegible]

DE LUXE ACCOMMODATION. Rooms with a view. 1 room on main floor with private bath. Family atmosphere and excellent food. Rockland Ave. EV 4-8134

HAVE 4 HAPPY BOARDERS. NEED 1 more man to complete happy home. Close to town, park and beach. Laundry done. EV [illegible]

GOOD ROOM AND BOARD. ALL comforts of our private home. Fairfield district. [illegible] monthly. Phone EV [illegible]

GENTLEMEN — EXCELLENT meals, close to town, parking, TV. Reasonable rates. EV [illegible]

FERNWOOD GUEST HOUSE — Room and board and laundry. [illegible] a month. EV [illegible]

COSY, WARM ROOM, HOT COLD water, good food. Waterfront. 1 mile city. 1100 Dallas. EV [illegible]

ROOM AND BOARD FOR YOUNG [illegible] family home, all privileges. [illegible] GR [illegible]

NEAR SEA, PARK AND BUS. TV. Elderly guests. EV [illegible] Willoughby Guest Home. 90 Linden.

CRAIGDARROCH AREA VACANCY for retired person. Bright, quiet room. Excellent food. EV [illegible]

WARM, GROUND FLOOR. ELDerly ladies. Tray service. Phone EV [illegible]

SUIT RETIRED LADY. WARM room near park, beach, bus. Call before 4 p.m. EV [illegible]

PRIVATE HOME — ROOM WITH fine meals for one lady. EV [illegible]

BRIGHT CLEAN ROOM. GOOD board, close in. EV [illegible]

VACANCY IN REST HOME FOR elderly person. EV [illegible]

CRAIGMYLE. 1037 CRAIGDARroch. Hot and cold water. EV [illegible]

EXCELLENT BOARD. ROOM single or sharing. Central. EV [illegible]

OAK BAY. ROOM AND PARTIAL board, near Newport. EV [illegible]

ROOM AND BOARD FOR YOUNG lady in a Catholic home. EV [illegible]

GOOD FOOD. PRIVATE ROOM. Parking. EV [illegible]

VACANCY IN THE QUEENS AVenue Rest Home. EV [illegible]

VACANCY IN REST HOME FOR elderly gentleman. EV [illegible]

WORKING YOUNG MEN, WALKING distance. EV [illegible]

ABERDEEN RESIDENTIAL HOtel. Central, good meals. EV [illegible]

NICE, FURNISHED, QUIET. CLOSE in. EV [illegible]

ROOM AND BOARD. EV [illegible]

121 ROOMS TO RENT

COLONIAL INN
Warm, comfortable rooms from $10 weekly. Near park and sea. Parking. Fine restaurant.
[illegible] Government St. EV [illegible]

SLEEPING ROOM, TWIN BEDS, [illegible] Kitchen privileges. $32. EV [illegible]. [illegible]

CLEAN, NICELY FURNISHED [illegible] $30, seniors preferred. [illegible] Balmoral.

CLEAN, WARM, REASONABLE. [illegible] Courtney. Windsor Hotel.

WARM SLEEPING ROOM NEAR [illegible] and park. EV [illegible]

QUIET COMFORTABLE ROOM — All privileges. Garage. EV [illegible]

BED-SITTING ROOM, NEAR THE Cathedral. Phone EV [illegible]

LARGE FURNISHED ROOMS. [illegible] EV [illegible]

ROOM FOR RENT. BOARD OPtional. EV [illegible]

125 HOUSEKEEPING ROOMS TO RENT

ROCKLAND AVE. WALKING DIStance to town. Clean, warm, newly decorated, nicely furnished rooms. Separate kitchen facilities. Everything supplied. Middle-aged business women preferred. EV [illegible] eves.

SOUTH FAIRFIELD, CLEAN, FURnished, bed-sitting room and cooking area. Washing facilities. Near bus, park and shopping centre. Lady. EV [illegible]

SUPERIOR TYPE BED - SITTING room. Every housekeeping convenience. Quiet. Near bus. Rockland area. Business woman only. EV [illegible]

FAIRFIELD, NEAR PARK AND hospital, small furnished room, ladies only, $30 per month. Phone EV [illegible] or EV [illegible]

SMALL BACHELOR SUITE. PRIvate bathroom, kitchenette and entrance. Everything supplied. $45. EV [illegible]

DALLAS AT MENZIES. COMFORTable bright bed-sitting room for employed person. Housekeeping if desired. EV [illegible]

B.C. LAND RENTALS
[illegible] Michigan. Light housekeeping rooms. Gas stove. $30 to $35. Call manager, Suite 1. EV [illegible]

ROUNDABOUT
Clean, bright rooms, also 1 or 2 Linen weekly, furnished, [illegible] weekly and up. [illegible] Government.

BED-SITTING ROOM, KITCHENette and balcony, also basement sleeping room. EV [illegible]

UNFURNISHED OR SEMI-FURnished. Close to town. EV [illegible]

MAIN FLOOR ROOM, KITCHEN, [illegible] Lady. [illegible] Balmoral.

125 HOUSEKEEPING ROOMS TO RENT

WARM, COMFORTABLE ROOMS for middle-aged or elderly tenants, from $0 up. Scott Apts. EV [illegible]

FURNISHED HOUSEKEEPING rooms for rent. Close to town. Ph. EV [illegible]

FURNISHED HOUSEKEEPING room, 2821 Blanshard. Automatic heat, range. EV [illegible]

BRIGHT, CLEAN, HOUSEKEEPING room. All found. Male tenant. [illegible] Michigan.

WARM, FURNISHED LIGHT housekeeping rooms, [illegible] Ladies only. 726 Moss. EV [illegible]

WARM, COMFORTABLE BED-SITting room for working gentleman. All supplied. EV [illegible]

BED-SITTING ROOM, KIT. Fridge, H.W. heat. Parking. TV aerial. EV [illegible]

FURNISHED WARM ROOM, SINK, gas plate, fridge. $[illegible] Ladies only. Room 4, 1200 Fernwood, cor. Fort.

$[illegible] PER WEEK. FURNISHED. All found. [illegible] Oscar Street.

2 ROOMS, CLOSE IN, CLEAN AND warm. EV [illegible]

WARM ROOM FOR LADY. $[illegible] and $[illegible]. 720 Vancouver. EV [illegible]

LARGE ROOM, ALL FOUND, [illegible] EV [illegible]

BED-SITTING ROOM AND KITchenette. [illegible] EV [illegible]

CLEAN ROOM, ALL FOUND, GARage, working man. EV [illegible]

$[illegible] CLEAN, WARM, NICELY furnished, [illegible] EV [illegible]

NICE, ALL SUPPLIED, $[illegible], NEAR shopping, bus. EV [illegible]

MODERN BACHELOR SUITE, $[illegible] Large, near water, [illegible] EV [illegible]

FAIRFIELD. CLEAN ROOM, KITchen. Business person. EV [illegible]

WARM, QUIET, REFINED ROOM for 1 lady. 427 Vancouver Street.

128 FLATS AND APTS. TO RENT FURNISHED

OAK BAY FOR 1 YEAR
Available March. Most attractive spacious 2 BR apt. fully and tastefully furnished. Gracious LR, etc. All 2 bedrooms and 2 bathrooms. Rent $[illegible] to responsible tenants. Apply A. Bernard & Co. Ltd. EV [illegible]

San Sebastian Motel
LOW WINTER RATES
CLOSE IN - ON BUS
Maid Service Weekly
[illegible] West Gorge Rd. EV [illegible]

THUNDERBIRD MOTEL
LOW WINTER RATES
Daily, weekly, monthly. Entrance Beacon Hill Park. Near shops. EV [illegible] or EV [illegible]. [illegible] Douglas

MONTROSE APTS.
1130 BLANSHARD ST.
Fully furnished modern bachelor ste. $65 per mo. Apply caretaker, Ste. No. 4, or
Contact Rental Dept.
KER & STEPHENSON LIMITED
[illegible] Government St.
EV [illegible]

COLLINGWOOD APARTMENTS
[illegible] FAIRFIELD RD.
De luxe suite, walking distance to town and park. On bus route. Newly and fully furnished. 1 and 2-bedroom suites. TV and parking. Maid service. Weekly and monthly rates. EV [illegible]

MOUNT ROYAL APARTMENTS. [illegible] Superior, entrance to park. Walking distance town. Attractively furnished. One-bedroom suite. Linen, china, silver. Apply No. 1. Phone EV [illegible]

WARM, SUNNY APARTMENT — Sitting room with Hide-a-Bed, kitchen, gas stove, fridge. Heat, hot water, light supplied. On a 2-bus line in private home. Own entrance. EV [illegible]

CHELTENHAM COURT
[illegible] Gorge Road West
Special winter rates. All services included. Warm, comfortable suites. Private entrance. EV [illegible]

COMFORTABLE BRIGHT SELF-contained 3-room upper duplex. Automatic heat, fridge, washer, stove. Quiet. Near Parliament Bldgs. $77.50. EV [illegible]

BRIGHT, CLEAN, 3-ROOM SUITE, sun porch, frig, stove, excellent cupboard space, business couple. Near Old England Inn. $75. Phone EV [illegible]

B.C. LAND RENTALS
[illegible] furnished, heated, stove and fridge. By the sea. $[illegible]. Call Mr. Wallace. EV [illegible]

BIRCHWOOD APTS. BACHELOR suite in modern block. Tastefully decorated with new furniture, wall-to-wall carpet, spacious cupboards. February 1. $[illegible]. EV [illegible]

[illegible] GORGE RD. WEST
Large, bright, spacious 3 rooms, extra clean, electric stove and fridge. Retired or working couple preferred. EV [illegible]

[illegible] VIEW APTS. CLOSE TO CITY centre. $[illegible] Warm, comfortable. Available Jan. 15. Phone EV [illegible]. EV [illegible]. Mgr. Ste. 6.

3 ROOMS, PARTLY FURNISHED. Hot and cold water, electricity included. $[illegible] Also bed-sitting room and kitchenette. $[illegible]. EV [illegible]

3-ROOM WARM, CLEAN GROUND floor suite. Near Oak Bay beach. Shops and bus at door. [illegible] month. EV [illegible]

BEACON LODGE
By the Sea. 30 Douglas Street.
Bachelor suites, housekeeping rooms.
Daily, weekly, monthly. EV [illegible]

BACHELOR SUITE, SELF-CONtained. Nicely heated. Washing facilities. No children. Leland Apts. 2312 Douglas. EV [illegible]

MODERN 2 ROOMS, SELF-CONtained, walking distance. Automatic heat. $[illegible] a month. [illegible] Queens Ave. EV [illegible]. EV [illegible]

3 ROOMS, SELF-CONTAINED. Nicely furnished. Automatic heat, hot water. Only $[illegible]. [illegible] Simcoe Street. EV [illegible]

VICTORIA WEST, 220 WILSON ST. 3 suites, self-contained, $55 and $[illegible] a month, heat and hot water supplied. EV [illegible]

OAK BAY. FURNISHED WARM 3-room suite. Range and frig. $[illegible]
THE ROYAL TRUST CO.
1205 Gov't St. EV [illegible]

HEATED 3 ROOMS, BATH, GAS stove and fridge. Available January 1st. Adults. EV [illegible]

SELF-CONTAINED 3-ROOM SUITE near Buildings, quiet couple. $[illegible]. EV [illegible] between 1 and 7.30.

LOVELY SUITES IN FAIRFIELD district. Suit couple. Available Feb. 1st. EV [illegible]

GROUND FLOOR, FURNISHED, INcluding TV, $[illegible]. Beacon Park. EV [illegible]

CALPINE MOTEL
1 and 2-Bedroom cottages.
GR [illegible]

3-ROOM SUITE, NEAR PARLIAment Buildings, heat included, $[illegible]. Call Saanich Realty Ltd. GR [illegible]

3-ROOM MODERN SUITE. CLOSE to Elk Lake Park. Fort St. Phone GR [illegible]

2 AND 3-ROOM SUITES TO RENT. Close to Hillside and Nelson. Ph. GR [illegible]

RESPONSIBLE GIRL IN 20'S TO share spacious home with 2 others. References. EV [illegible]

2 ROOMS, SELF CONTAINED, separate entrance, [illegible] welcome. $[illegible]. EV [illegible]

SELF-CONTAINED 3 ROOMS, INcludes heat. Phone Owner. EV [illegible]

BED-SITTING ROOM AND KITchenette. All utilities supplied. Nice and quiet. [illegible] Cameron. EV [illegible]

LOWER 3 ROOMS. ALSO BACHElor. Electric range, fridge. [illegible] Yates. EV [illegible]

1-BEDROOM SUITE, NEAR NADEN. EV [illegible]

2-BEDROOM SUITE, HEATED, ON bus line. Business people. EV [illegible]

$[illegible] FEB. 1ST. RENT SUITE 2 rms. entrance. 431 Linden. EV [illegible]

BASEMENT SUIT QUIET WORKing couple. Reasonable. EV [illegible]

$[illegible] CLEAN, MODERN. ADULTS only. EV [illegible]

SMALL, WARM, 2 RMS. DOWNtown. [illegible] EV [illegible]

LARGE 3-ROOM SUITE, WARM, garage, bath. Only $[illegible]. EV [illegible]

2-BEDROOM COTTAGE, $[illegible]. MORron Crest Court. GR [illegible]

SUITES $[illegible] TO $75. 1A HIGHWAY. Motor View Royal. GR [illegible]

BACHELOR SUITE, SINK, RANGE, etc. fridge. $[illegible]. EV [illegible]

128 APARTMENTS TO RENT FURNISHED

Victoria Motor Court
REASONABLE WINTER RATES
Everything Supplied
Maid Service Weekly
[illegible] West Gorge Rd. EV [illegible]

2-BEDROOM SUITE, $[illegible]. PHONE EV [illegible]. EV [illegible]

129 APARTMENTS TO RENT UNFURNISHED

BEACON HILL
[illegible] large, bright rooms, upper suite, near park. $[illegible]. Douglas Realty Ltd. EV [illegible] days only.

HAMPTON COURT—Completely refurnished 3-room suite, near BEACON HILL PARK and ocean. Large living room. Range. $[illegible]

BEACH DRIVE—Warm 2-bedroom suite. Elec. range and fridge. $[illegible]

COOK ST. — Warm, quiet block. 3-room suite with range. $[illegible]

SAVOY MANSIONS—Walking distance to town. 3-room suite with elec. range. $[illegible]

FORT ST.—Close to town. Warm 3-room suite. $[illegible]

THE ROYAL TRUST CO.
1205 Gov't St. EV [illegible]

LA PALOMA
[illegible] DALLAS RD
Two-bedroom suite $[illegible] per mo. also one-bedroom suite at $[illegible] per mo. Swimming pool, colored plumbing fixtures and appliances. Wall-to-wall carpets and drapes, automatic washers and dryers, carports and [illegible]. See caretaker, Suite No. 110 or
Contact Rental Dept.
KER & STEPHENSON LIMITED
[illegible] Government St.
EV [illegible]

GEORGIA MANOR
SIDNEY
Comfortable modern apartment block being built. Ready for occupancy March 1, 1962. Beautiful 1 and 2-room suites at $[illegible] and $[illegible] per month. Convenient, low-cost living. Reservations now.
GORDON HULME LTD
Sidney GR [illegible]

B.C. LAND RENTALS
[illegible] Superior St.—Modern 1-bedroom apartment. Stove and fridge. Walk to town. $[illegible]
[illegible] Queens Ave.—Very nice 3-room suite. Heated. Gas stove. $[illegible]
[illegible] Centre Rd.—3-room self-contained suite, stove supplied. $[illegible]
[illegible] Garbally Rd.—3-room self-contained suite. Heated. Gas stove. $[illegible]
[illegible] Cameron St.—3-room self-contained suite. Stove. Near downtown. $[illegible]
Call Mr. Wallace. EV [illegible]

SUITE AVAILABLE AT [illegible] Quadra St. First floor, modern, 2 rms and bath, with carport. Range and fridge. Laundry facilities. Individually controlled heat. [illegible] water. Available end of month at $75. Please call EV [illegible]
Pemberton, Stewart Clark Ltd.,
[illegible] Broughton Street

HEISTERMAN RENTALS
Commodious apartment. Pemberton Rd., near Rockland, 2 bedrooms, $[illegible]. Niagara Apts., comfortable, heated, 2 bedrms (could be 3), $[illegible]. Woodworth Bldg., 1 bedrm, partial bathroom, living room, kitchen, $[illegible] incl. electricity.
C. G. Heisterman & Co. Ltd.
1121 Blanshard Street. EV [illegible]

SUNNY, ATTRACTIVE, MODERN suite in private home on St. Charles St. Has living room, 1 bedroom, 4-piece bathroom and kitchenette (electric range and refrigerator). On bus route. Lovely garden. [illegible] Immediate possession. EV [illegible] or Yorkshire Trust. EV [illegible] anytime.

BRIGHT, 3-ROOM, LUXURY apartment on first floor. Warm, quiet. Suitable for single lady desiring congenial atmosphere. Wall-to-wall carpeting, mahogany panelled walls, pastel kitchen and bath. Private entrance. Near bus. Enquire Suite C, 1120 Richardson Street.

UPLANDS—LOVELY UPPER DUplex. Newly completed. Magnificent sea and island views. Fifteen acres of garden. No maintenance. Double carport, ample parking and storage. Heated, carpeted. $[illegible] EV [illegible]

ATTRACTIVE ONE-BEDROOM suite with separate entrance. Available immediately. Within one block of bus and close to shopping district. $[illegible] monthly. 1710 Richmond Avenue. For appointment to view phone EV [illegible] after 5 p.m.

MICHIGAN APARTMENT. [illegible] Michigan Street. Ground floor, modern 3-room suite. Panelled living room, kitchen, tiled floor, Pembroke bath, oil stove and heat. Good district, near city centre. $[illegible]. Utilities included. EV [illegible]. EV [illegible]

PEMBERTON, HOLMES LTD.
[illegible] Government St. Ph. EV [illegible]
$[illegible] 1202 Fort St. Near new 1 bedrm self-contained suite. Stove and frig included.

UNOBSTRUCTED VIEW
1 bachelor suite, 2 two-bedroom suites, across the street from Beacon Hill Park and sea. Fridge and stoves, heat and hot water included. $[illegible]-$[illegible] per month. Call Fairfield Realty. EV [illegible]

SHORELINE APTS. AVAILABLE Feb. 1st. Spacious 1-bedroom suite, lovely view, colored range and fridge, $[illegible] including garage. Adults only. Ste. 6, [illegible] Island Hwy. Phone EV [illegible]

CATHERINE COURT, 1-BEDROOM suite. $[illegible] including living room, dinette, kitchen, bathroom. Electric range, fridge and garage. Adults only. Ste. 6, [illegible] Gorge Rd. West. EV [illegible]

3-ROOM SELF-CONTAINED SUITE, private entrance, oil stove, fireplace, garage, close to town and country centre. $[illegible] [illegible] Leslie Drive. EV [illegible]

CHILDREN WELCOME. FEB. 1. Large, modern, 2-bedroom suite. Main floor. O-O-M heat, gas stove. Fenced yard. $[illegible]. Jubilee Area. GR [illegible]

FEB. 1—LGE MODERN, NEWLY decorated 3 rooms. Clean, bright, warm, [illegible] bus, beach. Mod. [illegible] range, fridge. [illegible] heated [illegible] Oak Bay. $[illegible] Adults. GR [illegible]

ROSALMA, [illegible] ESQUIMALT
De luxe 2-bedrm suite available. Range, fridge, heat included. W-to-w carpet. $[illegible] mo. Apply apartment or Financial Survey Ltd. EV [illegible]

LOWER 3-ROOM DUPLEX. OIL-O-Matic furnace, gas stove. Private entrance. [illegible] Oscar. $[illegible]. Phone EV [illegible]

BACHELOR SUITE — MODERN kitchen. Fridge, bathroom, large bed-sitting room, [illegible] Bus at door, on Pandora Ave., [illegible] Stadacona Park. EV [illegible]

FAIRFIELD WALKING DISTANCE newly decorated, 2-room suite with bath. Murphy bed, range, fridge, hot water heat. $[illegible]. [illegible] Vancouver. EV [illegible]

GLENESK APTS.—[illegible] DOUGLAS St. Lovely location, new block, contact Mr. Kelpin, manager, on premises, or GEORGE RANDALL LTD. EV [illegible]

SELF-CONTAINED 4-ROOM SUITE and garage. High location with lovely view. Rent includes heat, light and water. Adults preferred. [illegible] Parkview Drive. EV [illegible]

AVAILABLE FEB. 1ST. 3-ROOM self-contained ground floor, frig and stove. Very private. $[illegible]. EV [illegible]. [illegible] Cook.

VIEW ROYAL APARTMENTS. Bachelor suite. Water, heat, stove, fridge, TV, [illegible]. $[illegible] Feb. 1st. Garage available. GR [illegible]

2-BEDROOM SUITE IN SIDE-BY-side triplex on Rowland near Cook. Electric stove, frig, heated, TV outlet. $[illegible]. EV [illegible]

2-BEDROOM SUITE, ELECTRIC stove and frig. Walking distance to town. Phone Mr. Owen. EV [illegible] or EV [illegible]

$[illegible] — WELL-LOCATED, CLOSE-IN, ground floor, 2 rooms and bath. Private entrance. Suit retired single. EV [illegible]

PARK CREST APARTMENTS
Main floor, 150 Douglas Street, 2 bedrooms, well heated. At bus stop. Adults. $[illegible]. EV [illegible]

LOVELY VIEW, TWO-BEDROOM suite, well heated, quiet block. $[illegible] Adults only. Ste. 12, [illegible] Gorge Rd. West. EV [illegible]

NEAR JUBILEE HOSPITAL. LGE 2-bedroom suite. Stove and frig. $[illegible]. EV [illegible]. EV [illegible]

BEACH DR. DE LUXE 1 AND 2-bedroom suites. $[illegible] and $[illegible]. Adults. EV [illegible]

$[illegible] — JUBILEE DISTRICT 3 ROOMS and bath, private entrance, [illegible] water, heat. EV [illegible]

WINDSOR PARK, LARGE 3-ROOM suite. $[illegible]. EV [illegible]

FRONT SUITE, ON HILLSIDE. $[illegible]. GR [illegible]

$[illegible] — NEW APARTMENT, NICE block. Private. Adults. EV [illegible]

The Daily Crossword Puzzle

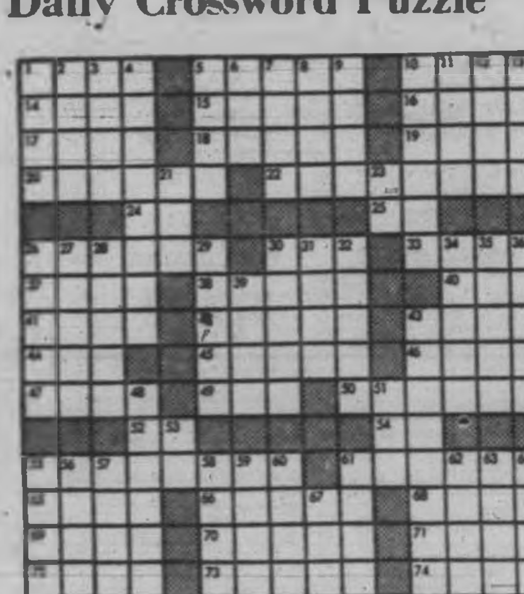

ACROSS
[illegible]

DOWN
[illegible]

Answer to Previous Puzzle

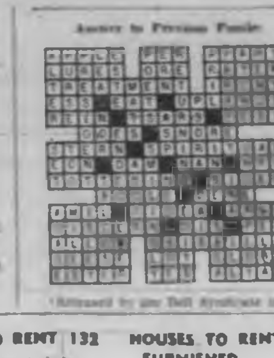

(Released by the Bell Syndicate, Inc.)

129 APARTMENTS TO RENT UNFURNISHED

"CORAL SHORES"
New Waterfront Apartment Block
[illegible] DALLAS ROAD
NEAR CLOVER POINT
LUXURY SUITE available
• 24-ft. living-dining room with panoramic sea-mountain view
• Two-size bedroom
• De luxe kitchen and bathroom
• All-year level TV hookup
• Laundry. Carport available.
$[illegible] PER MONTH
Apply Suite 1. PHONE EV [illegible]

CONVENIENCE
COMFORT
ECONOMY
All combined in these new lovely one-bedroom apartments with patio. Close to town, park and transportation. $[illegible]. EV [illegible] or EV [illegible]. Byron Price, [illegible] Quadra.

BEACON TOWERS
240 Douglas St.
EIGHT STOREYS, 60 SUITES, 2 ELEVATORS, SOME VIEW SUITES STILL AVAILABLE. 1-BEDROOM SUITES FROM $[illegible] TO $[illegible]. CITY TRANSIT ENTRANCE, BUS STOP AT DOOR. SWIMMING POOL. PLEASE PHONE MR. THORNE, EV [illegible]

OAKVIEW APTS. OAK BAY—Modern 1-bedrm apt., living room, kitchen, stove and fridge, bathroom, wall-to-wall carpet throughout. Laundry facilities. $[illegible] per mo. Available shortly.

VIRGIE APTS. [illegible] HUMBOLDT ST.—Modern bachelor ste. Kitchen, stove and fridge, tiled bathroom. TV hookup, automatic laundry facilities. $[illegible] per mo.

MONARCH APTS. [illegible] VANCOUVER ST.—Modern 2-bedrm apt., walking distance to town. Living room, dining area, kitchen, stove and fridge, automatic laundry facilities. $[illegible] per mo.

CARLTON APTS. [illegible] CARLTON TERRACE—Modern 1-bedrm apt., living room, with dining area, carpeted. Kitchen, stove and fridge, vanity bathroom, colored fixtures. TV hookup. $[illegible] per mo. Includes all charges for electricity.

THE WESTMINSTER APTS. [illegible] FORT ST.—Modern 1-bedrm apt., walking distance to town. Equipped with elec. stove and fridge, heated, laundry facilities. $[illegible] per mo.

[illegible] QUADRA ST.—Modern 1-bedrm apt., living room, dining area, ultra modern kitchen, stove and fridge, heated, automatic laundry facilities. Carpet available. $[illegible] per mo.

GORDON APTS.—[illegible] bachelor ste. with [illegible] kitchen, stove and fridge, bathroom, heated. TV hookup. $[illegible] per mo. [illegible] required.
Contact Rental Dept.
KER & STEPHENSON LIMITED
[illegible] Government St.
EV [illegible]

WELLINGTON APTS.
In residential Oak Bay
[illegible]

BACHELOR SUITE. Ground floor, large bed-sitting room with folding doors, stove and frig in kitchen [illegible] and fixtures in bath. $[illegible]
2-ROOM SUITE. Comfortable, spacious dining-living room. Colored fixtures, stove and frig, TV. $[illegible]
THE ROYAL TRUST CO.
1205 Gov't St. EV [illegible]

EL FLAMINGO APTS.
[illegible] DALLAS ROAD
Olympic view. De luxe bachelor suite. $[illegible] per mo. Will furnish if required. Living room with dining area, modern kitchen with colored appliances, vanity bathroom. Swimming pool. Apply caretaker, Ste. [illegible], or
Contact Rental Dept.
KER & STEPHENSON LIMITED
[illegible] Government St.
EV [illegible]

P. R. BROWN RENTALS
[illegible] CADBORO BAY ROAD "DAYMER" APARTMENTS. New block. Attractive ground floor suite, one bedroom, $[illegible] [illegible] two bedrooms, $[illegible]. Bus at door.
[illegible] FORT STREET. Southern suite. Frig and range, O-O-M heating, [illegible] Walking distance town.
P. R. BROWN & SONS LTD.
[illegible] Fort St. EV [illegible] anytime or EV [illegible] evenings.

MODERN GROUND FLOOR WITH private entrance. Kitchen, [illegible] electric stove, frig. Good-size bedroom, [illegible] bathroom. [illegible] EV [illegible]

ULTRA-MODERN 4-ROOM SUITE, all electric. Comfort for couple. Self-contained, private entrance. Rent $[illegible]. [illegible] Cloverdale.

ESQUIMALT—ATTRACTIVE 2-BEDroom suite. Stove, frig, heat supplied. Laundry facilities. Available Feb. 1. Adults. EV [illegible]

$[illegible]. OR PARTLY FURNISHED 3-room upstairs suite. Utilities supplied. Gas stove. Child welcome. EV [illegible]

$[illegible] 2-BEDROOM SUITE OFF DALlas, waterfront. Automatic gas heating, cooking and water. Light and water. EV [illegible]

[illegible] NOW, RENT PAY after February 1st. 3-room suite, self-contained, range, [illegible] $[illegible]. [illegible] Avenue. EV [illegible]

AVAILABLE NOW — 2 BEDRMS. [illegible] heat, [illegible] stove. [illegible] Victoria College. Waterfront. $[illegible]. GR [illegible]

ESQUIMALT — SELF-CONTAINED modern suite in new triplex. Elec. range. Between Naden and Tillicum. [illegible] Street. EV [illegible]

1-BEDRM MODERN SUITE NEAR Naden. Elec. range, fridge, washer. Oil heated. EV [illegible]

OAK BAY. 2-BEDROOM UPPER duplex, heat, hot water, gas stove, [illegible]. $[illegible]. EV [illegible]

3-ROOM SELF-CONTAINED SUITE available January 15. [illegible] Cook St. EV [illegible]

3-ROOM SUITE, $[illegible]. VACANT January 15. EV [illegible]

2-BEDROOM SUITE, GROUND floor. 2 couples accepted. [illegible] Quadra.

$[illegible]. MODERN 3-ROOM SUITE, downtown, electric frig and range, heated. EV [illegible]. GR [illegible]

NEAR PARK AND SEA. 3-ROOM suite, bath, fireplace, private entrance. $[illegible]. EV [illegible]

3 LOWER 3 UPPER 3-ROOM suites. Private entrances. Heated. $[illegible] and $[illegible]. EV [illegible]

129 APARTMENTS TO RENT UNFURNISHED

3-RM. ELECTRICALLY HEATED self-contained apt., near Town & Country Shopping Centre. Mr. L. [illegible] EV [illegible]. Colony Realty.

LIVING ROOM, BEDROOM, KITchen, bath, Electric range, hot water, close. $[illegible]. EV [illegible] after 5.30 p.m.

SOMETHING DIFFERENT — Charming 2-bedrm suite. Private entrance. Select residential district. EV [illegible] after 6 p.m.

NEWLY DECORATED 3-ROOM suite. [illegible] Lights, heat inclusive. Reasonable rent. Ph. EV [illegible]

LARGE BACHELOR SUITE. WARM, quiet, good location. W-to-w carpet. Reasonable rent. Phone EV [illegible] or EV [illegible]

FRONT SUITE, MAIN FLOOR, 2 bright rooms and kitchenette. Well heated. Adults. EV [illegible]. Dunes Court, 1176 Yates.

PRIVATE, CLEAN 3-RM SUITE. Bath, stove, fridge, 4 walk-in closets. Separate entrance. Including O-O-M heat. $[illegible]. EV [illegible]

2-BEDROOM SUITE, QUIET BLK. Well heated, [illegible] No. 1 [illegible] Gorge Road West. EV [illegible]

FAIRFIELD. 3-ROOM SELF-CONtained suite. Close to bus and shopping centre. EV [illegible]. Available Feb. 1.

NEAR JUBILEE HOSPITAL. Large 2-bedroom self-contained suite. Private entrance. Children welcome. EV [illegible]

3-ROOM SELF-CONTAINED SUITE, gas cook stove, clean, self-contained, partly furnished. Bus at door. [illegible] Niagara St.

SHASTA APARTMENTS. [illegible] Johnson. 1-bedroom suite, electric kitchen, close to city centre. Heat. $[illegible] Adults only. EV [illegible]

DE LUXE UPPER 3-RM SUITE. Two doors for outdoor living. Panoramic view of Mt. Baker and Straits. Oak Bay. EV [illegible]

AN ATTRACTIVE OIL HEATED bed-sitting room in modern building, near Jubilee Hospital. Carpet, frig, electric stove. EV [illegible]

2-BEDROOM SUITE, LARGE SITting room, cabinet kitchen, bathroom and utility room. Heat and water. GR [illegible]

OVERLOOKING WILLOWS BEACH. Bachelor suite in well-heated block. $[illegible]. EV [illegible] or EV [illegible]

SHORELINE APTS. [illegible] DALLAS. New 1-bedroom suite. $[illegible]. Sea view, ground floor. EV [illegible]

DOVER APARTMENTS. 3-ROOM self-contained, newly decorated apartment. $[illegible] a month. EV [illegible]

SELF-CONTAINED 3-ROOM SUITE Oil-O-Matic heat. [illegible] Warren, corner Kings Road.

FOUR ROOM SUITE. HOT WATER heat, gas range. $[illegible]. Queens Court. [illegible] Phone GR [illegible] to view.

3 ROOMS, GAS RANGE, AUTOmatic hot water, oil heat, self-contained. EV [illegible]

3-BEDROOM UPSTAIRS SUITE. Heat and water supplied. [illegible] Bank St. GR [illegible]

4-RM SELF-CONTAINED UPPER suite, 2 bedrooms, on bus line. $[illegible]. Vacant. EV [illegible]

ESQUIMALT—1-BEDROOM SUITE, [illegible] Electric stove, frig, washer and dryer. EV [illegible]

DUNBAR ST. 3-ROOM SELF-CONtained suite. Automatic gas range and heat. $[illegible]. EV [illegible]

FORT NEAR LINDEN. BACHELOR suite, electric stove and frig, automatic heat. $[illegible]. EV [illegible]

NICE 3-ROOM SUITE, NEWLY decorated, ground floor, warm, electric range and frig. EV [illegible]

NEWLY DECORATED, SELF-CONtained, 3-room suite. Stove provided. Rent $[illegible]. Phone EV [illegible]

FAIRFIELD — Freshly decorated, self-contained, [illegible] heat, hot water. Reasonable. EV [illegible]

2 ROOMS—OIL RANGE, PRIVATE bath. Near Beacon Hill. $[illegible]. Call [illegible]

BACHELOR SUITE, MODERN kitchen, range, fridge, wall-to-wall carpet, de luxe bath. $[illegible]. EV [illegible]

WALKING DISTANCE, DE LUXE 1 and 2-bedroom suites, every convenience. Reasonable. GR [illegible]

4 ROOMS AND BATH. GOOD LOCAtion. Light, heat, water supplied. EV [illegible] after 6 p.m.

FAIRFIELD, 1/2 BLOCK SEA, 3-bedroom apt., modern, bath and kitchen. $[illegible]. 36 Marlborough, eves.

ROCKLAND AVE. 4 LARGE RMS, ground floor. Sea view. Garage. Vacant Feb. 1st. $[illegible]. EV [illegible]

2 ROOMS, $[illegible] PLUS LIGHT. CARetaking duties. Close to town. Ph. EV [illegible]

2 ROOMS, BATH, FRIG, RANGE, Vancouver St. $[illegible]. EV [illegible]

3-ROOM UPPER. WATER AND heat. $[illegible]. Adults. EV [illegible]

SELF-CONTAINED BACHELOR suite. Quiet, warm. [illegible] Michigan.

4-RM MODERN GROUND FLOOR suite. Estate, [illegible] Quadra. EV [illegible]

3-BEDROOM DINING ROOM, KITchen, electric stove. EV [illegible]

TOWN & COUNTRY VILLAGE. Gdn. Fl. 2 bd. rm. $[illegible] [illegible]

LANGFORD. LOWER 3-BEDROOM suite. Range, heater. $[illegible]. GR [illegible]

2 ROOMS, STOVE, HOT WATER, $[illegible]. Victoria West. EV [illegible]

1 AND 3-BEDRM SUITES, $[illegible]. [illegible] Yates.

[illegible] ST. CHARLES—3-ROOM SUITE, frig, stove, $[illegible]. EV [illegible]

LARGE 2 ROOMS, NEWLY [illegible], all [illegible]. EV [illegible]

3-RM SUITE, DOWN, $[illegible]. 3-RM suite, $[illegible]. [illegible] EV [illegible]

130 APARTMENTS WANTED

Wanted—2-bedroom apt., [illegible] home with large living room and use of garden. In good [illegible] residential area.
Contact Rental Dept.
KER & STEPHENSON LIMITED
[illegible] Government St.
EV [illegible]

2 OR 3-ROOM FURNISHED BACHelor suite. Private bath. Close in. Victoria Press, Box [illegible]

3-ROOM SUITE, FURNISHED [illegible] $[illegible] EV [illegible]

SAVE MONEY. GET BETTER RESULTS. ASK FOR OUR SPECIAL SIX-TIME RATE FOR YOUR NEXT CLASSIFIED AD.

132 HOUSES TO RENT FURNISHED

[illegible] EARL GREY STREET. Five-room bungalow in immaculate condition. Fully furnished. Full basement. $[illegible] month.
P. R. BROWN & SONS LTD.
[illegible] Fort St. EV [illegible] anytime or EV [illegible] evenings.

FURNISHED 3-ROOM COTTAGE with oil stove and shower. Royal Oak area. $[illegible]. Available immediately. Yorkshire Trust. EV [illegible] anytime.

B.C. LAND RENTALS
Two furnished country homes on [illegible] acres, plus private lake. All city services. Full rent $[illegible] per month. Call Mr. Wallace. EV [illegible]

FAIRFIELD, 2 BEDROOMS, OIL heat, electric cooking. Close park and No. 5 bus. EV [illegible]

PRETTY SUBURBAN 3-ROOM cottage, partly furnished, garage. $[illegible] a month. EV [illegible] or GR [illegible]

1320 GLADSTONE, 6-RM DUPLEX, auto. washer, fridge, fenced. O-O-M heat.

COSY SMALL COTTAGE, BEAUTIful waterfront location. Oil heat. GR [illegible]

WATERFRONT, MODERN 2 BEDrooms, fully furnished. Metchosin. $[illegible]. GR [illegible]

WELL FURNISHED BUNGALOW. Electric kitchen. Oil-O-Matic heat, garage. GR [illegible]

2 OR 3 BUSINESS GIRLS TO share duplex in Oak Bay. EV [illegible]

LANGFORD LAKE. SMALL DUplex, all utilities. $[illegible]. GR [illegible]

COLWOOD COURT — SPACIOUS bungalows, trailer park. GR [illegible]

2-ROOM MODERN BUNGALOWS. Donegal Court. 2776 Island Highway.

3-BEDROOM COTTAGE, WEST Saanich. $[illegible] monthly. GR [illegible]

133 HOUSES TO RENT UNFURNISHED

POSSESSION NOW—
PAY RENT FEB. 1st
Best part of Fairfield. Modern. NO STEPS. Attractive LR with fireplace, sep. dinette, kit. with stove, 2 bedrms, bathrm, utility, oil heat. Rent $[illegible] PM.
South of Oak Bay Ave.—Modern side-by-side duplex. 4 rooms and bathrm. Full bsmt, drive-in garage, oil heat. Rent $[illegible] PM.
Fairfield—Near school. Spacious duplex. LR with fireplace, sep. DR, kit., 2 bedrms, bathrm. Full bsmt, oil heat, drive-in garage. Rent $[illegible]
Apply
A. BERNARD & CO. LTD.
[illegible] Fort St. EV [illegible]

[illegible] PLACE—Modern 2-bedroom home. Elec. range and fridge. Auto. oil heat. Full basement, with drive-in garage. $[illegible]

ROBERTS ST.—Spacious rooms, 2 bedrooms. Decorated with sea view. Gas range and oil heat. $[illegible]

COOK ST.—Sxh Duplex with 2 bedrooms. Close to bus, shops and town. $[illegible]

THE ROYAL TRUST CO.
1205 Gov't St. EV [illegible]

MODERN LOWER DUPLEX. 2 bedrooms, fireplace, large living room, automatic oil heat, wired for range and dryer. Heat and water included at $[illegible] a month. [illegible] Crescent or GR [illegible]

TEN MILE POINT WATERFRONT. Superb view. Modern, gas and beam home with many extras. Two bedrooms, plus extra accommodation. $[illegible]. C. G. Heisterman & Co. 1121 Blanshard St. EV [illegible]

B.C. LAND RENTALS
2-bedroom side-by-side duplex. Close to Parliament Bldgs. Gas stove, gas heat. $[illegible]
Call Mr. Wallace. EV [illegible]

MODERN 2-BEDROOM SIDE-BY-side duplex, near Beacon Hill Park. Easily heated, fridge, range. Ideal for couple. $[illegible]. Available immediately. EV [illegible]. EV [illegible]

FAIRFIELD, MODERN 4-ROOM side-by-side duplex, sun porch, fireplace, oil heat, oil range, water. Basement. Available now. $[illegible]. Harrington. GR [illegible]

MODERN 4-RM SXS DUPLEX. Like new. Full basement. Oil heat. Frig and range. Walking distance. $[illegible]. [illegible] EV [illegible]

OAK BAY, NEW DE LUXE SIDE-by-side duplex. 3 bedrooms, 2 bathrooms, rumpus room, ideal for in-laws or teen-age family. $[illegible]. [illegible] Cadboro Bay Rd. EV [illegible]

$[illegible]. [illegible] GRANGE ROAD. MODern, well-heated 6-room bungalow, attached carport and storage. Immediate possession. Ph. EV [illegible] anytime.

TWO-STOREY FAMILY HOME, was being decorated. Rent $[illegible]. [illegible] Pembroke Street. Colony Realty Ltd.

JAMES BAY
[illegible] Anne Place, partly furnished family home. Children welcome. Rent $[illegible]. EV [illegible]

2-BEDROOM DUPLEX WITH GArage and automatic heating. Near bus. $[illegible]. 132 Linden Ave. EV [illegible]

SELF-CONTAINED CONVENIENT [illegible] side-by-side duplex. $[illegible] [illegible]

ESQUIMALT — 2 BEDROOMS, OIL-O-Matic heat, wired for range. $[illegible] [illegible] EV [illegible]

[illegible] LANGFORD ST. 4 ROOMS. Coal furnace, oil range. $[illegible]. EV [illegible]. EV [illegible]

GONZALES BAY, COSY 1 BEDroom cottage. View, beach. $[illegible] Apply [illegible] Crescent Rd.

6-ROOM DUPLEX, ROYAL OAK. $[illegible] a month. GR [illegible]

3 ROOMS AND BATH. [illegible] DALLAS Rd. $[illegible]. Heated. GR [illegible]

[illegible] HOUSE, $[illegible]. APPLY [illegible] Cornwall St.

OLDER HOUSE, VACANT. 4 BEDrooms. [illegible] Edmonds. EV [illegible]

3-BEDROOM HOME, AUTOMATIC heat, unfurnished. EV [illegible]

LANGFORD, SMALL HOUSE, $[illegible], electric stove, oil heated. GR [illegible]

BURNSIDE — MODERN 2-BEDROOM bungalow. March 1. $[illegible]. EV [illegible]

1-BEDROOM SIDE-BY-SIDE DUplex. $[illegible] [illegible], frig. [illegible] Street. EV [illegible]

DENMAN ST. 2 BEDROOMS, OIL range, oil heater, garage. GR [illegible]

CADBORO BAY, FEB. 15TH. Family home. $[illegible]. GR [illegible]

133 HOUSES TO RENT UNFURNISHED

P. R. BROWN RENTALS
[illegible] JOHNSON STREET. Three rooms, bath, O-O-M heat, included. $[illegible] month.
[illegible] TILLICUM ROAD. Facing golf links. Side-side duplex. Four rooms. Extra room basement. Drive-in garage. Water and O-O-M heat included in rent of $[illegible] month.
SHELBOURNE corner of Elm. New side-side duplex. Two bedrooms each side. Cabinet kitchen with builtin range and oven. O-O-M heating. $[illegible] month each.
[illegible] BEACH DRIVE. Water view property. Good family home. Two bedrooms plus two baths. O-O-M heating.
[illegible] OCEAN BOULEVARD. Esquimalt Lagoon. Side-side duplex. 2 bedrooms or possibly three. $[illegible] month.
[illegible] CRAIGFLOWER ROAD. Side-side duplex with extra room in basement. Fireplace in living room. O-O-M heat. $[illegible] month.
[illegible] RAVENHILL STREET. Nice five-room bungalow. Suburban atmosphere. Lovely view. $[illegible] month.
[illegible] ALMOTA STREET. Four-room bungalow in new condition. Full basement. $[illegible] month.
[illegible] SUPERIOR STREET. Three rooms and bath. Range in kitchen. $[illegible] month.
P. R. BROWN & SONS LTD.
[illegible] Fort St. EV [illegible] anytime or EV [illegible] evenings.

[illegible] NEIL ST.
Vacant. 2-bedrm on bsmt. bungalow [illegible] all kitchen, elec. range included at $[illegible]
[illegible] McCLURE ST.
3 rms and bath, main floor of duplex. Heat and hot water included at $[illegible] per month.
Pemberton, Stewart Clark Ltd.
[illegible] Broughton St. EV [illegible]

MODERN 4 BEDROOMS, 2 bathrooms, recreation room, fireplace, automatic oil heat, wired for electric range, washer and dryer. Full basement. TV aerial. Garage. Near Parliament Bldgs. $[illegible] per month. Available February 1. EV [illegible]

LANGFORD ON PEATT RD.—3 bedrooms, living room, cabinet kitchen, Pembroke bath, 2 years old, stucco, fenced, garage, a few steps to all stores and bus. $[illegible]. Must have regular employment. Apply [illegible] Goldstream. Langford.

—PEMBERTON, HOLMES LTD.
[illegible] Government St. Ph. EV [illegible]
$[illegible] New 2-bedrm home. Oil heat. Oak Bay border.
$[illegible] Esquimalt. 2-bedrm home. Full basement. Oil furnace.
$[illegible] [illegible] 3 BEDROOMS, LARGE living room, family kitchen.

$[illegible] [illegible] 4 bedrms, central heating, large living room. Mrs. [illegible] EV [illegible]. Colony Realty.

QUADRA-TOLMIE AREA — 2-BEDroom home, full basement, oil heat, $[illegible] per month. Immediate possession. Call J. Moore, Island Homes Ltd. [illegible] Douglas Street. Phone EV [illegible] or GR [illegible]

2-BEDROOM UPPER DUPLEX FOR rent. [illegible] Quadra St. $[illegible] a month, including automatic oil heat and water. Vacant January 25. Phone EV [illegible] or EV [illegible]

NEW 2-BEDROOM SIDE-BY-SIDE duplexes. 894 Brock Avenue, Langford, $[illegible]; 918 Dunford Avenue, Langford, $[illegible]. GR [illegible]

JAMES BAY, 354 ST. LAWRENCE, 6 rooms. Oil heat, automatic hot water. $[illegible]. Apply 55 Simcoe before 4 p.m. daily.

RICHARDSON ST. SIDE-BY-SIDE 4-room duplex. Oil-O-Matic heat, drive-in garage. Vacant Feb. 1. $[illegible]. EV [illegible]

CADBORO BAY—5-ROOM STUCCO bungalow, oil heat, wired for range. Handy location. Rent $[illegible]. Leech & Sparks. EV [illegible]. GR [illegible]

GROUND FLOOR 4-PLEX, FRIG, stove. Close in at bus stop. Children welcome. $[illegible]. EV [illegible] or GR [illegible]

FAIRFIELD—ATTRACTIVE 2-BEDroom duplex. Oil heat, electric kitchen, garage. Feb. 1. $[illegible]. Phone EV [illegible]

NEW 2-BEDROOM SIDE-BY-SIDE duplex, oil [illegible]. Available February 1. [illegible] Whittier Avenue. GR [illegible]

OAK BAY — MODERN 5-ROOM house and garage. Automatic heat. [illegible] St. Particulars apply [illegible] Drive.

2-BEDROOM HOME, SEPARATE garage. Available February. $[illegible]. EV [illegible]

LANGFORD 2-BEDROOM DUplex, oil stove and water included. $[illegible]. GR [illegible]

UNFURNISHED 3-ROOM DUPLEX, sea view. Phone EV [illegible] or GR [illegible]

1-BEDROOM SIDE-BY-SIDE DUplex, view location, near Parliament Buildings. $[illegible]. EV [illegible]

TWO-BEDROOM FAIRFIELD DUplex. $[illegible]. Range, oil heat. Byron Price, 1314 Quadra. EV [illegible]

OAK BAY SIDE-BY-SIDE DUPLEX, 2 bedrooms, close to schools, shopping centre and beach. EV [illegible]

$[illegible] — 2-BEDROOM 3rd STUCCO DUplex. Drive-in garage. Available Feb. 1. [illegible] Tennyson Ave.

LANGFORD, SPACIOUS 2-BEDroom new bungalow, automatic oil heat. $[illegible] per month. GR [illegible]

MODERN 1-BEDROOM DUPLEX. Heated. On waterfront. $[illegible]

$[illegible] CLEAN, BRIGHT 3-ROOM COTtage, oil range, carport. [illegible] EV [illegible] eves. or weekends.

CHILDREN WELCOME, GROUND floor, 5 rooms. $[illegible]. GR [illegible]

CLEAN, LOWER DUPLEX, 2 BEDrooms, oil range. $[illegible]. GR [illegible]

NEAR THE BAY, OLDER 2-STORY house. Oil range. $[illegible]. EV [illegible]

[illegible] DUPLEX, OIL RANGE, oil heat, garage. GR [illegible]

GORGE. 2-ROOM HOUSE, SUIT couple. EV [illegible]

134 HOUSES WANTED TO RENT

We have tenants but we need houses. If you have a 2-3-4 bedroom home sitting vacant we can help each other. For expert property management, please call EV [illegible]
J. H. Whittome & Co. Ltd.

WE ARE URGENTLY IN NEED of 2 to 4-bedroom homes for reliable clients. List your rentals with Mrs. Simpson, EV [illegible]. Ritchie Consolidated Ltd.

PROFESSIONAL MAN NEEDS 3-bedroom home March 1st, approx. $[illegible] rent. Please contact Mr. [illegible], EV [illegible], 8-6 [illegible], 2-4 Sun.

2 OR 3-BEDROOM HOUSE, DUplex or suite, electric range. Couple, 1 child. Jan. 31. Reasonable rent. EV [illegible]

137 HALLS, STORES AND OFFICES TO RENT

800 Sq Ft Over All
Several bright ground floor offices or studios, close to new law courts bldg. (Some parking). Reasonable rent. EV [illegible]. Eves. EV [illegible]. Dickie & Slater, 919 Fort St.

PANDORA AVE.
Space available for suite of offices with off-street parking and storage space, could be completed to suit tenant. Ground floor, suitable for Professional, Insurance Adjusters, Agents, etc. Lease available.
FORT ST.
[illegible] frontage on Fort and Meares St. Lot for sale at $[illegible] or lease. Ideal available.
[illegible] BROUGHTON ST.
Ground floor space with vault and wash room, presently color and laser office arrangements. Suitable for retail, etc. $[illegible] per month to [illegible] lease.
[illegible], Stewart Clark Ltd.
EV [illegible]

MODERN STORES AVAILABLE IN Duncan's newest shopping centre. Opportunities for ladies wear, men's wear, shoes, variety store, etc. For further information contact J. A. Carrie, GR [illegible] days, EV [illegible] eves. In Duncan contact C. Pascoe at Duncan [illegible]

[illegible] FORT STREET. PLEASANT store, living quarters and garden area. Decorate to suit. [illegible]

PEMBERTON, HOLMES LTD.
[illegible] Government St. Ph. EV [illegible]
"NORWAY HOUSE"
[illegible] Hillside Ave. EV [illegible]
Brand new spacious hall, has stage, sound equipment, seats 225. Equipment rentals. Kitchen & washrooms. Ideal for banquets, weddings or any function. Smaller hall optional.

B.C. LAND RENTALS
Stores, offices and warehouse space for rent downtown. Call Mr. Wallace. EV [illegible]

MODERN STORE IN THRIVING up-island city. [illegible] sq. ft. floor area. Best location on main street. EV [illegible]

MODERN STORE, QUADRA, NEXT to Safeway. EV [illegible]

137 HALLS, STORES AND OFFICES TO RENT

[illegible] OAK BAY AVENUE. Office or store space. About [illegible] square feet. O-O-M heating provided at rent of $[illegible] month.
P. R. BROWN AND SONS LTD.
[illegible] Fort St. EV [illegible] anytime or EV [illegible] evenings.

PEMBERTON, HOLMES LTD.
[illegible] Government St. Phone EV [illegible]
Good location, 2nd floor office. $[illegible]. Others available.

INDUSTRIAL, COMMERCIAL OR showroom bldg. for rent. Ideally located. Rent $[illegible]. Call V. Wong at EV [illegible] or GR [illegible]. Byron Price, 1314 Quadra.

ORANGE HALL, [illegible] COURTNEY St. Several nights available in two ground floor halls, one upstairs hall vacant. Apply resident caretaker.

STORE FOR RENT. GOOD LOCAtion, corner Gorge and Tillicum. EV [illegible] or GR [illegible]

OFFICES TO RENT. $[illegible] UP. C. G. Heisterman & Co. Ltd. 1121 Blanshard St. EV [illegible]

FOR RENT, SINGLE OFFICE IN excellent downtown area. Close to good parking facilities. EV [illegible]

139 WANTED TO RENT MISCELLANEOUS

WANTED TO RENT—[illegible] GARage [illegible] 1 big single garage, for [illegible] car. EV [illegible] or EV [illegible]

GARAGE FOR RENT. [illegible] ESQUImalt. EV [illegible]

GARAGE WANTED — PREFERably Oak Bay. Phone EV [illegible]

140 PERSONAL LOANS

MONEY AVAILABLE
Consolidate Debts and Reduce Monthly Payments!

Amount	Payments
$ [illegible]	$[illegible]
$1,000	$41.65
$1,300	$37.60

Loans of $1,300 and up can be fully insured against sickness, accident and death.

CRESCENT FINANCE
CANADIAN — COAST-TO-COAST
[illegible] Yates EV [illegible]

NEED A NEW
STOVE OR FRIDGE?
Buy 'em with a low-cost, life-insured
SCOTIA
PLAN LOAN
THE BANK OF
NOVA SCOTIA

141 MORTGAGE LOANS AND INSURANCE

WE PAY THE HIGHEST CASH PRICES FOR MORTGAGES AND AGREEMENTS!
If you have a mortgage or an agreement on which you are collecting monthly payments but would like to sell your equity for cash —or borrow against your interest— phone us!
All types of mortgage business transacted and we welcome all enquiries which are treated in confidence.
MR. ERIC CHARMAN
EV [illegible] (ANYTIME)
FAIRFIELD REALTY [illegible] COOK

MONEY
MONEY
MONEY
First mortgages available
Greater Victoria, new or older homes, apartments and commercial buildings, 7%—8%. Call P. Bailey, EV [illegible], eves. EV [illegible]. SEYMOUR E. BUSHE & SONS LTD. Rm. [illegible], [illegible] Fort Street, Victoria.

WE NEED EACH OTHER
You need our money; we need your mortgages or agreements. Let's get together and you'll have that extra money everyone needs. We pay the highest prices. Write to W. Ross, Northwestern Securities of Victoria Ltd. [illegible] Yates. EV [illegible]

HOME OWNERS!
Ask us about dividends on Fire Insurance. It's easy to save yourself $30 or more with our package-type policy covering your home, personal property and personal liability. See us!
COX-RITCHIE AGENCIES
[illegible] Fort Street EV [illegible]

I CAN USUALLY OBTAIN A HIGHER PRICE for your 2nd mortgage or agreement. VICTORIA AND UP-ISLAND Loans arranged on 2nd mortgage security or I will be pleased to appraise your document for outright sale, without obligation.
REFINANCING
6¾% and 7½% 1st MORTGAGES
COUNTRY MORTGAGES
Progressive Building Mortgages
DOUGLAS HAWKES, [illegible] Fort
EV [illegible] (after hours EV [illegible])

IMMEDIATE CASH FOR MORTgage loans. Quick decisions. Refinancing to suit. Current rate of interest. Discuss your financial problem with our mortgage department. Mortgages and Agreements purchased.
P. R. BROWN & SONS LTD.
"Serving Victoria for Over Half a Century"
[illegible] Fort Street Phone EV [illegible]

QUICK MONEY
For 1st or 2nd mortgages. Maximum proceeds. Modest fixed fees as charged in advance.
Swinerd Realty Ltd.
1006 Government St. EV [illegible]
Established 60 years. Members Victoria and Associated Real Estate Boards.

MONEY TO LOAN
We have the following amounts available for first mortgages:
$2,000 $1,500 $1,500 $[illegible]
$[illegible] $4,000 $4,300 $4,300
$5,000 $10,000
Current Rates of Interest
No Delays Quick Decisions
Brown Bros. Agencies Ltd.
[illegible] Blanshard St. EV [illegible]

MONEY TO LOAN ON MORTgages, quick decisions, also agreements and mortgages purchased for cash. See us for top prices.
A. BERNARD & CO. LTD.
[illegible] Fort St. EV [illegible]

Wanted: $[illegible] 1st mortgage. Secured by 4-year-old 3-bedroom, full basement, on 1/2 acre. Current appr. R. Riggs, GR [illegible]. Victoria Realty. EV [illegible]

FOR FAST SALES — LIST WITH DALBY & CO. [illegible] BLANSHARD. EV [illegible]

PRIVATE INVESTOR WILL PAY well for sound mortgages. GR [illegible]

142 WANTED TO BORROW

10% FIRST MORTGAGE, $[illegible] REquired on 3-year term. Payments $[illegible] quarterly. Security [illegible] acres, Salt Spring Island, near Fulford. Please call Mr. Douglas Hawkes, [illegible] Fort. Phone EV [illegible]; res. EV [illegible]

OFFERING WELL SECURED SECond mortgage $[illegible] at $[illegible] per month on [illegible] [illegible] 10% discount. Cal Harris, [illegible] Western Homes Ltd. EV [illegible]

$[illegible] TO BORR. FIRST 5 TO 10 year term, secured on sea view property, Ardmore district, valued at $[illegible]. Victoria Press. Box [illegible]

$[illegible] FIRST MORTGAGE ON 5-year-old property, good covenant, willing to pay up to 7%, interest. If interested please call GR [illegible]

$[illegible] BUYS $[illegible] SECOND MORTgage, 7½%, $[illegible] per month, 4-year term. GR [illegible]

145 BUSINESS OPPORTUNITIES

FAIRFIELD
GROCERY
CONFECTIONERY
This is a unique property situated on a triangle-shaped piece of land, having access to frontage on three streets. Present owner has operated for 7 years. [illegible] operated over 20 years. Building has good store space, living quarters, a two-bedroom suite. Fixtures in store are nearly new. [illegible] of [illegible]. Price $[illegible]. The opportunity to expand the business is certainly here. The land area is [illegible] [illegible] company [illegible]
EXCLUSIVE LISTING
Mr. Randall, Eves. EV [illegible]
RANDALL'S LIMITED EV [illegible]

145 BUSINESS OPPORTUNITIES

14 SUITES
CLOSE IN
GOOD TERMS
$11,000 INCOME
This is the best buy on the market today. An older property in new condition, wiring, heating, plumbing, etc., etc. Showing a very high percentage return. All clear long term tenants. Full particulars available. By appointment only. C. Mallett, EV [illegible] anytime.

CATHEDRAL HILL
4 SUITES
GOOD TERMS
A1 LOCATION—CONDITION
LARGE LOT [illegible] BEAT
GOOD FUTURE POTENTIAL
This is a very rare bonding in a good area. Pioneer Square. Walking distance to town. Vendor open to reasonable offers on down payments. (Out-of-town owners). Full particulars available. C. Mallett. EV [illegible] anytime.

TO BUY OR SELL
INVESTMENT INCOME
PROPERTY SEE YOUR
INCOME PROPERTY BROKER
C. MALLETT, EV [illegible] ANYTIME
WESTERN HOMES LTD.
[illegible] DOUGLAS ST.

RITHET
CONSOLIDATED
LIMITED
EST. 1871 [illegible] FORT ST.
SIDNEY
Showing a steady 10% net. Located in Sidney on 2 centre lots, built [illegible], comprising 3 store units, 6 fully furnished suites. All are self-contained. $[illegible] down. FP $[illegible]. EV [illegible]. Edw. C. Clark. EV [illegible]
SIDNEY
Commercial 11% net. Located on main street and corner to Sidney. 2 steady rental stores plus new building tenanted by B.C. Government on 10-year lease. Location and income hard to duplicate.
Full price $[illegible] with $[illegible] down. EV [illegible]. Edw. C. Clark. EV [illegible]
UP ISLAND
Waterfront Property
[illegible] suites. Room for expansion, close to Gov. payroll and new Pulp Mill site.
Asking $[illegible] net. $[illegible] cash, bal. at [illegible]. For full particulars on the above call EV [illegible]. Edw. C. Clark. EV [illegible]

TRY THESE FOR SIZE
Large coffee bar and garage with [illegible] duplex and 2 motel units. Fine location for motel on No. 1 Highway. Take home for part of equity.
Full Price $49,000
11 UNIT AUTO COURT on sea. Campbell River.
$32,000 Terms or Trade
4 suites downtown Esquimalt, 1 yr. old. Well rented. Terms and trade [illegible]
$23,000
4 MOTEL UNITS PLUS 2-bedroom living quarters. Pays good. Trade equity, or good terms.
Price $19,900
Call CLIFF STRETCH or FRED BERGMAN. Northwestern Securities of Victoria Ltd. EV [illegible]

KLITSA LODGE
One of Vancouver Island's finest ALL-YEAR-ROUND resorts. On Sproat Lake (north of the Alberni) with fishing, swimming, hunting, the very de luxe of accommodation. Furnished rooms, cabins, dining room, banquet hall (with licensed) and cocktail lounge.
Health reasons for selling. Offered on excellent terms with all exchanges considered.
The full price $[illegible]. For information brochures, etc. phone or write MR. L. YEO or MR. R. [illegible], EV [illegible] or [illegible] Douglas Street. Colony Realty Ltd.

URGENT
BUY NOW
Immediate possession. Business, fixtures, equipment. The full price of $[illegible], plus stock at inventory. Take advantage of this good deal and don't forget Century 21 this year. See this yourself.
The Palace of Sweets, [illegible] Fort St. Then contact Mr. R. E. Mills
P. R. BROWN & SONS LTD.
[illegible] Fort St.
Phone EV [illegible]. Res. EV [illegible]

FORT ST. REVENUE
This sound income property offers good returns with terrific potential for the investor with an eye to the future. The corner location assures increased land value. Also forces the owner to sell at a trade [illegible] smaller home would be welcome or could be purchased for a low down payment. Priced to sell at $[illegible]. Call Ellwood Nash at EV [illegible] anytime. Ironwood Realty Ltd.

HOTEL LOCATION
Situated on Douglas St. at the intersection of the Pat Bay and Island Highway. Fine location for medium-sized hotel which can be built and ready to operate in time to take advantage of the great influx of tourists in 1962. Mortgage or leaseback financing already arranged. For further information call
J. M. JOHNSON
FRANK A. MARTIN AGENCIES LTD. [illegible] Blanshard St. EV [illegible]

INVEST YOUR DOUGH
AND WATCH IT GROW
This full duplex has the living room with FP, dining room, kitchen and utility room downstairs and 2 BRs and bath up. Had no vacancy and income is $[illegible] per mo. Asking $[illegible] with reasonable terms.
G. Stricker. GR [illegible] or EV [illegible]
MOREY & JOHNSTONE LTD.

OPPORTUNITY FOR
$$ EXTRA DOLLARS $$
$[illegible] (part, or offer). City Car Confectionery and grocery business, low quarters, low rent, lease. Price includes stock and fixtures. A-1 location for anyone wanting extra income. Mrs. Ramsdale, EV [illegible] or EV [illegible]. McCandless Realty, [illegible] Fort.

FISH AND CHIP SHOP
Enquiries
Victoria Press, Box [illegible]

FOR SALE BY OWNER 3-SUITE apartment in Esquimalt. Suite 1—5 rooms, 2 fireplaces, gas stove (practically new), carpet in living room. Suite 2—4 rooms, carpet in living room, stove (practically new). Suite 3—bachelor suite, 3 rooms. [illegible] new. [illegible] [illegible] [illegible] Half basement. Brand new hot-water tank. Attached garage. Apartment is approx. about [illegible] years old. Rentals $[illegible], $[illegible] and $[illegible]. Full price $[illegible]. $[illegible] down payment, $[illegible] mortgage at [illegible]%. Payments [illegible] month. Apartment and contents in first-class condition. [illegible] Close to stores. Reason for selling, owner going back to France. On view by appointment only. Phone GR [illegible]

COLWOOD DUPLEX
Located on a quiet street adjacent to the Royal Colwood Golf Club. This 4-year-old side-by-side duplex is fully rented to excellent tenants. In top condition, [illegible] and heated by oil hot water heat, each side has 2 bedrooms, bathrooms with colored plumbing, living rooms, cabinet electric kitchens complete with electric ranges. Laundry tubs, double carports. Full price $[illegible], $[illegible] down, only $[illegible]. Jack Moore. Phone EV [illegible] anytime. Moore & Whyte Oak Bay Realty Ltd.

OPPORTUNITIES
1. Small business showing approximately 20% ($4,200) return on full purchase price. Does not require full time. Full price $[illegible], with $[illegible] cash.
2. Four self-contained suites. Close in Fairfield. Not new but built as an apartment building. Price $[illegible]. $[illegible] cash will handle. Phone [illegible]. Call [illegible] EV [illegible] anytime. B.C. Land, [illegible] Government St.

145 BUSINESS OPPORTUNITIES

REVENUE SEVEN GUESTS WITH MEALS

Each have their own room. Owner's suite, dining room and kitchen. Full cement basement. O-O-M hot water heat. Located in Fairfield district just off Cook St. Gross monthly take $680. New wiring, new roof, new copper pipe. Oak floors. Furniture included as per inventory.

Only $22,000

Call Mr. R. E. Hills, EV 5-3438, Res. EV 5-6918.

F. R. BROWN & SONS LTD., 762 Fort St.

CENTRAL JUBILEE APARTMENT

Well-located six-suite apartment block, always fully rented for sale with extra lot zoned to take 10-suite apartment block. On the full price for apartment and lot purchaser will make 15% on equity, or if purchasing without the extra lot the return will be better than 20%; either way it is a very good investment with the full price on convenient terms.

$32,000

EV 5-3611 J. H. Ford EV 4-1953

KER & STEPHENSON LTD.

ISLAND INVESTMENT CO. LTD.

714 Fort St. EV 4-7146-7

OAK BAY

Situated quiet street, 3-ste. apartment building. Two 2-bedrm suites, one 1-bedroom, all self-contained. Range and frig in all suites. 3 garages from back lane. Tenants pay own utilities.

A Steal at $18,500

$2,700 will handle, present owner paid much more. Must be sold. See this. Call A. Green, res. EV 2-1500.

OAK BAY

3-storey white stucco apt bldg consisting of 12 suites plus caretaker's suite. Oil-O-Matic heat and oil domestic. Excellent repair and priced to sell for $48,500. On easy terms.

CITY

I have a 3-suite conversion with oil heat, all separate kitchens and bathrooms, etc., for $15,300 and a 3x3 duplex priced at $10,400. Both can be bought with very low down payments or good residential trades.

Please call L. N. Rands EV 2-9960, or office EV 4-8100. Geo Randall Ltd.

APARTMENT 11 SUITES

Choice location by the park and sea, only 6 years old, heavy oil heating, economical operation. No vacancy here. Everything in top condition. Full price $85,000. Low down payment or paper considered as part payment. See this one now while it's still available. Just call Mr. Elmer Bryan, EV 2-4255 or res. GR 9-5830. J. H. Whittome & Co. Ltd.

AUTO COURT

This should be a boom year for auto courts in the Okanagan. We have a very good one for sale and would be glad to tell you about it if you will call in. There are 12 units and the price is

$93,500

Mr. Blenkinsop

F. N. CABELDU, EV 3-7174

RESTAURANT

Close-in location WITHOUT COMPETITION. Steady trade, excellent net income. Low overhead. A HIGHLY RECOMMENDED small business. Full particulars from Mr. Yelis, EV 2-2161; res. EV 3-5039.

Full Price $7350

HARRY FOSTER LTD.

4 SUITES JUBILEE AREA

This is a lovely conversion, consisting of four suites, producing good revenue. Owner presently occupying two lower suites. Revenue could be approximately $290. A good property. On terms, only $15,500. Call Mr. Davis, Eves. EV 4-8614

RANDALLS LIMITED, EV 4-8109

RETAIL BUSINESS

Buy yourself an income of over $5,000 annually in this long-established business. Good shopping area location. Long-term lease available at lower rent. Full price including $7,000 in stock only $12,950, nothing more to buy. Quick possession. Just call Mr. Elmer Bryan at EV 2-4255 or res. GR 9-5830. J. H. Whittome & Co. Ltd.

UP-ISLAND HOTEL

Gross bus., $300,000 yearly. $165,000 dn. Just the business for 3 or 4 partners. No phone information, strictly by appointment. W. Hollick. GR 6-4489, EV 5-8724. Clarke & Wallace Realty.

BRICK BUILDING ZONED COMMERCIALLY

3-storey building centrally located in city, constructed of concrete and brick. Steam heating. Ideal for industrial or conversion. Parking facilities in rear, lots of office space. Each floor has over 11,000 sq. ft. Immediate possession. Price $61,000.

Call Russ Fitzsimmons, GR 7-2412 Swinerton, Stewart Clark Ltd.

MODERN STORES AVAILABLE IN Duncan's newest shopping centre. Opportunities for ladies' wear, men's wear, shoes, variety store, etc. For further information contact J. A. Currie, GR 7-1834 days, EV 2-1618 eves. In Duncan contact C. Pascoe at Duncan 1607.

4 SUITES $3,500 DOWN
Well located, furnished revenue property. Walking distance to town. All separate meters, fridge and range each suite, oil heat. Potential revenue $311 month. $15,750. C. H. Holland Realtor, 620 View. EV 5-0824 or EV 4-7459.

APARTMENT BLOCK
85 suites consisting of 1 and 2 bedrooms. Luxury apartments with a gross annual income of $47,148 at the asking price of $325,000 with a low down payment or will trade for mortgage paper or clear title property. Contact I. BODELL at EV 5-6741 or EV 5-3580 for further particulars. Northwestern Securities of Victoria Ltd.

REVENUE
FAIRFIELD — Duplex. SC. O-O-M heating. $10,950.
FAIRFIELD — 3 SC suites plus 3 for owner. $18,500.
QUADRA — Duplex, 5 and 4½-room SC suites. O-O-M heating. $16,900.
Call Jack Brown at EV 4-8126 or res. EV 4-4976
PEMBERTON, HOLMES LTD.

LUXURIOUS 4-ROOM APARTMENT for owner (30' living room) and 3 lovely suites, all completely self-contained. Close to the sea in Fairfield. Modern. Hot-water heat. Only $18,300. EV 4-9827 anytime. S. Hargreave, Realtor.

FOR SALE BY OWNER
Grocery and confectionery business. Turnover averages $2,800 per month. Owner must sell; has other business interests. Open to reasonable offers. Phone owner, EV 3-8023.

SEEING IS BELIEVING. START the new year owning a beautiful lodge, fully furnished, 4 acres of grounds, sea view location. Wanted partner or married couple with $10,000 cash or equivalent. Victoria Press, Box 445.

8-UNIT BLOCK, FULLY RENTED in central Port Alberni. Oil heat, furnished and unfurnished suites. Priced at $35,000 or trade for strategically located undeveloped or partially developed acreage. Apply Victoria Press, Box 433.

EXCLUSIVE SUB-PROVINCIAL distributorship available for Vancouver Island. No travelling. Work from home or office. $2,800 minimum investment required for inventory. Victoria Press, Box 437.

GROCERY STORE AND LIVING quarters. Ideal for man and wife operation. Good location. Priced to sell quickly. $1,500. Rent for store and living quarters only $60 per month. Call EV 3-6052.

SIDE-BY-SIDE DUPLEX, CONtains kitchen, dining rm, living rm and 2 bedrms. Exclusive area. Large 5½% mortgage. Owner going east. Substantial cash payment required. Full price $21,500. Call EV 3-6953.

145 BUSINESS OPPORTUNITIES

EXCLUSIVE Trouble-Free Investment BUNGALOW COURT

Seventeen modern stucco rental units; six duplexes, eleven detached bungalows, all spotless condition, all rented, blacktop driveways and all major improvements completed. If sold individually valued at $133,000. High net revenue; asking price only

$127,000

For particulars please phone Mr. Holms, EV 5-3438 or EV 4-1003, (evenings).

F. R. BROWN & SONS LTD.

DESIRABLE LOCATIONS Available for Hardware Dealer Franchise

Own and operate a profitable business of your own. Offer your town a better quality of merchandise. No previous retail selling experience is necessary.

Write today, be a part of Canada's fastest growing chain store organization and still be your own boss. For full details regarding this profitable plan contact

Victoria Press, Box 385

FULL PRICE $4500 MEAT MARKET GROCERIES

For a reasonable down payment and balance at $50 per month, this is the opportunity for a qualified man to take over $10,000 worth of equipment and a prosperous growing business. For full particulars call J. Moore, EV 4-2996 or GR 7-2221.

Island Homes Ltd., 2510 Douglas St.

DOWNTOWN BUSINESS BLOCK, strategic location in the heart of the shopping area, two stores plus large accommodation up, a hard-to-get location at only $117,000. Terms available, by appointment only. Apply A. C. Humphries Realty Ltd. 743 Yates St. EV 3-8833. Res. GR 4-1195.

INCOMPATABILITY FORCES partners to sell thriving $50,000 yearly licence business. Approximately $16,000 down payment in either cash or kind. Victoria Press, Box 458.

ESTABLISHED CHIMNEY SWEEP business. Truck and equipment. $600 cash or car of same value. Phone EV 4-1694 12 noon to 2 p.m.

14-SUITE APARTMENT BLOCK IN strategic Fairfield area. Showing good returns with steady clientele. Selling price on recent accredited appraisal, $65,000. Call EV 5-8983.

INVESTOR WANTED. PROFITable gold-dredging operation. Mineralogy background preferred. No triflers. Ph. EV 5-2797 after 5 p.m.

INVESTMENT GROUP HAS $10,000 to invest. Enquiries are invited. Post Office Box 383, Victoria.

GENERAL STORE BUSINESS FOR sale. $50,000 turnover per year. Low rent. Private sale. GR 8-3211.

SACRIFICE SALE
Well-located downtown Coffee Bar and Cafe. $2,700. EV 2-3286.

147 EXCHANGE REAL ESTATE

OAK BAY Side by Side

Almost new duplex in prestige rental area. 2 large bedrooms each side, spacious living rooms, large cabinet electric kitchens. O-O-M furnaces, full cement basements with drive-in garages. Everything spotless! The lady who owns this beauty wishes to trade her equity for a small, 2-bedroom bungalow, preferably in the Oak Bay area or Fairfield. It must have automatic heating and be near transportation. Here's your chance to up your equity! Phone FRANK WHITFIELD or J. COONEY, EV 5-6741 or EV 3-3637. Northwestern Securities of Victoria Ltd.

TRADE

Your small home for this brand new sparkling 3-bedroom basement home. Large living room with hardwood floors, spacious electric kitchen with mahogany cupboards, 3 good bedrooms with lots of cupboard space. Colored 4-piece bathroom, full high, dry basement with excellent rumpus room area and Oil-O-Matic heating. Full price $11,500.

Your equity as down payment or will take reasonable cash down payment. Call Pat Murphy at EV 5-8694 or EV 2-8137. Newstead Realty Ltd.

TRADE YOUR ACREAGE

For a modern 3-bedroom home—it has over 1,400 sq. ft.—large living and dining room. Finished basement and stucco exterior. On 1 1/3 acre. Clear title. For particulars please call TED CHARTRES or FRANK CARR, EV 5-6741 anytime. Northwestern Securities of Victoria Ltd.

TRADE Home in Vancouver

Here is an opportunity to acquire a lovely, 2-bedroom, full-basement home, located near Langara golf course, 87 West 49th Street. Will accept property in Victoria or mortgage paper. For further particulars call W. ROSS, EV 5-6741. Northwestern Securities of Victoria Ltd.

Your House Can Be Sold!

Through Northwestern Securities of Victoria Ltd. new guaranteed purchase plan. Select the home you've always wanted and use the one you now have as part payment. For full details call L. E. KIRK, EV 5-6741. Northwestern Securities of Victoria Ltd.

WILL TRADE

1956 FORD PICKUP truck as equity in 2 or 3-bedroom home. Call JUNE HARPER, EV 5-6741. Northwestern Securities of Victoria Ltd.

EXCHANGE OR SELL 5-ROOM house with basement in Jubilee district, for 4-room cottage, close in, with good foundation, no basement. EV 4-9730.

149 LISTINGS WANTED

DID YOU KNOW . . .

In accepting employment as an agent, the Realtor pledges himself to protect and promote the interests of the client. This obligation of absolute fidelity to the client's interest is primary, but does not relieve the Realtor from the obligation of dealing fairly with all parties to the transaction . . . I have not got CASH in hand or hundreds of anxious clients just waiting to buy your house. But I will make a SINCERE EFFORT to WORK FOR YOU in the finding of a purchaser for your property. PLEASE call me, without obligation, at any time . . . you will be glad you did. Cliff Weatherhead at EV 6-5555 or EV 4-1792.

B.C. Land & Investment Co. 922 Government St.

150 HOUSES FOR SALE

FAIRFIELD FOUR BEDROOMS FULL BASEMENT CLOSE TO SHOPS AND SCHOOLS AN OLDER HOME, BUT CLEAN COMFORTABLE, SOLID, AND A REALLY GOOD BUY AT $8500 WITH LOW DOWN PAYMENT AND EASY MONTHLY PAYMENTS

CONTACT MR. ERIC CHARMAN AT EV 3-9765. FAIRFIELD REALTY, 355 COOK STREET.

I HAVE BEEN TRANSFERRED. Owner's 3-bedroom suite plus $200 a month revenue for $12,750. Will sell or trade equity for good mortgage paper or home in Haney area. 325 Michigan. EV 4-0692.

$700 DOWN. GOOD LOCATION. Full price $6,400. EV 3-0682.

150 HOUSES FOR SALE

B.C. LAND & INVESTMENT AGENCY LTD.

922 Government
"Serving B.C. Since 1887"

ROCKLAND SPLIT-LEVEL

An exciting home for the professional family. Good entrance hall with lots of elbow room, family-size living room with fireplace, dining room and modern mahogany cabinet kitchen with breakfast area. Four bedrooms and four-piece bathroom with vanity counter, on the upper level, and a large family or TV room plus utility and extra room on lower level. Floors are mostly covered with broadloom. An attached carport and a beautiful lot complete a charming home.

Only $24,000

Call Norman Ross, EV 3-3616 or EV 6-5555 anytime.

QUALITY, CHARM AND COMFORT

BEAUTIFUL and STRIKINGLY DIFFERENT best describes this quality-built home with many extras. The exterior of front and one side is finished in granite veneer and is located amongst nice trees on a large professionally landscaped lot. It offers three bedrooms, panelled living room and dining room with planter and raised fireplace. WALL-TO-WALL carpets in LR and DR and oak in hall and bedrooms. The bright kitchen is ultra-modern, finished in mahogany, and is equipped with fan. Tappan range and oven mounted in brick. Bathroom of 4 pieces is luxuriously tiled. Has a sun deck off the kitchen for the afternoon sun. The basement room, with double fireplace and bar, is a magnet for your evening or entertaining. Oil-O-Matic heating. The attached garage is easily accessible from the circular driveway. Built-in TV and drapes are included. The whole property is in excellent condition. See this 3-year-old home by appointment only.

$22,500

Exclusive Listing

For information or to view please call Mr. Vinen, EV 6-5555 anytime.

TWO FOR THE PRICE OF ONE

Close to Parliament Buildings we have two houses to be sold as one parcel. Both properties are in good shape and contain 10 rooms and nine rooms respectively. New wiring, modern cabinet kitchens. An excellent buy for someone wanting a return on their money. Phone Mr. Weatherhead or Mr. Ross at EV 6-5555 anytime.

Total Price Only $11,950

GENTLEMAN'S HOME NEAR UPLANDS GOLF COURSE

Ideal retirement home built of best materials for a contractor's own use. Two bedrooms and den with few steps, all rooms are very spacious. Double plumbing. Taxes very reasonable. Many built-in features and equipment included. Snug design on mellow landscaped lot. Let me show you inside. 3127 Henderson Road. PRICE REDUCED, $24,900

An exclusive. Phone EV 6-5555, Mr. Len Cook, res. EV 2-7777.

2111 WENMAN DRIVE 3 BRs—VACANT NOW! $9000 NHA—5¼%—$86

FEATURING—
- 1,200 sq. ft. 6 years new.
- Mahogany LR-DR with views.
- Compact, knotty pine kitchen.
- Laundry alcove off kitchen.
- 3 bedrooms, large vanity bath.
- Full high basement, partitions roughed in.
- Oil-O-Matic package, of course.
- Large sunny lot, 83'x120' fenced.
- $9,000 NHA 5¼%, $86 includes taxes.

Price $15,500

Mr. W. O. Cameron, EV 6-5555 (M.L.S.)

3363 GIBBS ROAD LANSDOWNE PARK SPACIOUS FAMILY HOME—SEE THIS!

This large beautiful home is offered here for the first time and will bear the closest inspection. Gracious living room (separate from the dining room), smart kitchen with every modern convenience, large breakfast area, sundeck off, 3 bedrooms, 1½ bathrooms, full high basement with extra-large recreation room, space for extra bedroom, furnace and laundry rooms, double attached carport. The entire property is in immaculate condition and is offered at the very reasonable price of

$26,500

Exclusive Listing.

Please call Mr. W. O. Cameron to inspect this fine home: EV 6-5555.

FAIRFIELD, NEAR THE PARK AND SEA

Spacious two-bedroom home in top shape, recently decorated. Small but immaculate garden. Wide entrance hall, large living room-dining room combination with fireplace, built-in buffet and beautiful oak floors, modernized kitchen and dining area, two twin-size bedrms, new package oil heating, completely rewired. Exceptional value at

$11,000

P. G. Jackson, EV 6-5555 anytime
Exclusive Listing

SAANICH REALTY LTD.
3943-C Quadra Street
GR 9-1642

COUNTRY HOME

With all the conveniences of city living—auto oil heat, on bus, close to stores and schools. This delightful two-bedroom home has a full basement, good driveway, fenced lot and auto plumbing and wiring, spacious living room and a family-sized modern kitchen.

Asking $10,500

With a down payment and terms to suit your budget. Call Mr. Hanley, GR 9-1642 or res. GR 7-6749.

ROYAL OAK 1 YEAR OLD 7 ROOMS

Large well constructed family home in an ideal country setting. Cathedral entrance, mahogany panelled living room with w-to-w carpeting, electric cabinet kitchen with large dining area with glass sliding doors onto sundeck. Large four-piece bath. Spacious master bedroom and guest room. Full basement with two family-size finished bedrooms. Large workshop area and roughed-in rumpus room. Monthly payments are $94 P.I.T. To view call Mr. B. Caron, GR 9-1642 or res. EV 5-2974.

I have for sale in Lake Hill area three fine homes. For more information contact B. Caron, Ph. GR 9-1642 or res. EV 5-2974.

2 ACRES TREED

Own this beautifully set country property for as low as $7,300 with $1,500 down and $60 per month. Large oak floored dining-living room, family-sized kitchen, 2 bedrooms, lovely landscaping. Taxes $5.00 per month. 4½ miles north of Royal Oak.

Mr. Heath, GR 9-1342 or Mr. Hanley, GR 7-6749.
Office, GR 9-1642.

FAIRFIELD DISTRICT

Up-and-down duplex with 2 good-size bedrooms, living room 12x20, cabinet kitchen and bath down. Living room, 1 bedroom, cabinet kitchen and bath upstairs. Garage and full basement. This house has been remodelled and is in very good condition. Full price $12,900. Terms. EV 5-8161.

PROSPECT LAKE
Cosy 2-bedroom home. Oil heat. Waterfront with large dock. $8,500. Cash to mortgage. Owner. GR 9-3895.

1-YEAR-OLD 3-BEDROOM, LIVING room, dining room, kitchen, full basement, drive-in garage, close to school and bus. $149 Jackson St. $14,300. EV 5-6877.

TRANSFERRED, MUST SELL 7-room house. $875 down, $65 a month, owing balance $8,000. EV 3-6777.

3-BEDROOM HOUSE, BASEMENT, drive-in garage, Oil-O-Matic heat. $2,000 down. Private sale. GR 9-1371.

150 HOUSES FOR SALE

COLONY REALTY Ltd.
EV 6-3231
2900 DOUGLAS STREET (ON THE STRIP)

OAK BAY SOUTH

On a high, landscaped, easy-to-keep lot, an immaculate, modern 2-bedroom stucco bungalow. Thru hall plan with living room (fireplace), full-size dining room, elec cabinet kitchen, basement with package O-O-M furnace. Clear title allowing excellent terms. Asking $12,800. To view call Dick Willis, EV 6-3231 or EV 5-8917 anytime.

COLONY REALTY

SOME DO SOME DON'T

Live in View Royal and those that do think it the very best. I have a View Royal home for you with 4 bedrooms, cabinet electric kitchen, large living room, full basement with hot water heat. There is a cottage with the property, ideal for in-laws or can be rented. Full price only $12,000 with reasonable down payment.

Call J. Bamford at EV 6-3231.

COLONY REALTY

3 BEDROOMS ONLY $8950

A compact home at an excellent price. Three bedrooms, 2 up and one down, living room, family kitchen, utility and furnace-tool room with automatic oil. Close to bus, schools, etc., and with a fenced lot, you should see this. Call J. Bamford at EV 6-3231.

COLONY REALTY

NEW BUNGALOW $750 DOWN

Ultra-modern home, 22x15 living room with Roman tile fireplace, dream kitchen to please the modern woman. Too many extras to list. Call Francey Salyniuk, EV 6-3231.

COLONY REALTY

$500 DOWN $6950

2 bedrooms, cabinet kitchen, full cement basement. City. Call Francey Salyniuk at EV 6-3231.

COLONY REALTY

$500 DOWN $8950

2 bedrooms, family kitchen, full cement basement, separate garage. Close to all conveniences. Call Francey Salyniuk, EV 6-3231 or EV 5-9551.

COLONY REALTY

COSY BUNGALOW $500 DOWN, $50 MTH.

Makes this 3-room plus utility, stucco bungalow on Quadra area an exceptional buy at full price of $4,500. Further particulars "Army" Armstrong, EV 6-3231 or GR 9-2855.

COLONY REALTY

SIDE-BY-SIDE 3-YR-OLD $1000 DOWN

Yes, this 2-bedroom duplex is continually rented and can be yours for $6,950 full price. Be quick on this as it is exceptional. Contact "Army" Armstrong, EV 6-3231 or GR 9-2855.

COLONY REALTY

SPLIT LEVEL LOW LOW DOWN PAYMENT

If you can manage good monthly payments this quality 3-bedroom, 6-month-old home is yours. Phone immediately to view, Carl Phipps, EV 6-3231 or EV 3-1707.

COLONY REALTY

CHARACTER 2000 SQ. FT. $14,900

A lovely home with character and loads of living space. All the rooms are designed with people in mind, INCLUDING the 4 bedrooms. This city home even incorporated a small elevator and all for the price of $14,900 with a reasonable down payment. For further details please call George Bowes at EV 5-5055 or EV 6-3231.

COLONY REALTY

GORDON HEAD SPLIT LEVEL

On an especially attractive high lot with huge shading arbutus trees, 1,197 sq. ft. L-shape living-dining room. An all-"Birch" finished electric cabinet kitchen, 3 bedrooms, rumpus area and drive-in garage. Only ½ block to schools and the bus. Offered on terms you can afford at only $13,500. To view phone R. de Montigny, EV 6-3231 or GR 7-4060 anytime.

COLONY REALTY

LANGFORD $7800

2 large bedrooms, a 15x12 living room, spacious kitchen with dining area, plumbed utility and a part basement. A quiet street with attractive homes, this is a top quality Langford buy. For further information call J. Bamford at EV 6-3231.

COLONY REALTY

"PARKSIDE" SPLIT-LEVEL

The patio of this exceptionally well-built home adjoins Mt. Tolmie Park, giving complete privacy for cook-outs or just plain relaxing. A picture window in the large living room presents a sweeping view of the countryside unobstructed by the homes below. Just 1-year-old and with 3 bedrooms, this may be the one you have been looking for. Full price $17,900 with a low down payment. Call Geo. Bowes at EV 5-5055 or EV 6-3231.

T & C HOMES
TOWN AND COUNTRY SHOPPING CENTRE
EV 2-7276

FAIRFIELD $600 DOWN
VACANT POSSESSION

Five-room bungalow. Basement. Entrance and through hall. Large LR, open FP, full DR, two BRs and CC. Spacious kitchen, oil range included. Cab pantry. 3-piece standard bath, coal and wood furnace, piped to all rooms. Landscaped lot. Fruit trees, nice garden. Price $8,250. $600 down. $75 per month plus 1-12 taxes. Please call Mr. Green, EV 2-7276 or res. GR 9-3738.

$650 DOWN

Smart stucco bungalow with two bedrooms, 22' living room with new maple floors, large dining room, cabinet kitchen with range included, full bath. This is the best buy in town for only $7,650 and the balance like rent. Low taxes. Call now to view.—R. Layfield, EV 2-4228, EV 2-7276

TOWN & COUNTRY HOMES LTD.

HOUSES AND LOTS FOR SALE AT all times. Phone owner, A. E. Phelps. Call GR 8-2074.

150 HOUSES FOR SALE

FOUNDED 1887
PEMBERTON HOLMES LTD.
1002 GOVERNMENT EV 4-8126
50 Color Photo Window Display

WATERFRONT BUNGALOW CLOSE IN

A 25-year-old bungalow with 2 BRs, large LR with beautiful view, separate DR and compact kitchen. Full high, dry basement with space for one or two rooms. One acre of seclusion offered by trees and small orchard. Only 10 minutes from town, low taxes. One more waterfront lot could be subdivided off this. Full price

$14,500

Also waterfront 3-BR modern bungalow, full bsmt. Close in. Full price

$15,250

Mr. Atkinson EV 4-8126, anytime.

QUEENSWOOD Amongst the Trees

On a deep lot, adjacent to valuable, secluded residential properties, this trim 6-yr-old bungalow offers 1,000 sq. ft. plus full bsmt with auto-oil heat. Excellent living and dining area, 2 bedrooms, modern kitchen, hardwood floors. The price is only

$11,900

Taxes are low and a useful 5½% mtge can be assumed if desired.

Exclusive listing.

Mr. Simpson
EV 4-8126 — Res., EV 5-7369

SHELBOURNE PLAZA

Only 2½ years of age, this lovely 3-bedroom home is one of the most delightful I've listed in a long time. What with its leaded windows, siding and stucco exterior, it is a sight to behold. Why not let me show you this property? Featuring a raised hearth fireplace, its lovely living room has wall-to-wall carpeting, separate dining area, ultra-modern cabinet kitchen with mahogany cabinets, vanity bath, full cement basement, O-O-M heating. Large carport. Nice lot near schools, transportation and shops. Make a point to see this. Full price

$15,950

To view, call EV 4-8126, anytime. Ask for Mr. Molyard.
Exclusive

RETIREMENT SPECIAL

This cosy cottage in the popular Oaklands district has panelled LR, dinette, compact kitchen, bedroom, utility, 3-pce bath, part basement. Exterior finished in lifetime aluminum siding. Low taxes and heating costs. Close to bus and shops.

Bargain Price, $7400

Phone G. Haney, EV 4-8126. Res. EV 2-2986.

$4950 FULL PRICE

For this pretty 2-bedroom retirement cottage, Jubilee-Haultain area. Floor plan consists of a spacious living room and a cabinet kitchen with dining area, 3-pc bathroom and 2 nice bedrooms—all in spotless condition. Economical oil heating and low taxes make this an ideal home for a couple with a limited income.

Yes, there is also a garage and a delightful easy-to-maintain garden with fruit trees.

Don't miss this opportunity. Call EV 4-8126 or EV 5-0795 (res.) at once. Ask for Mr. Greene.

UPLANDS OFFERS INVITED

The owner of this fine property states "Bring me an offer." This can be your opportunity. Here is a wonderfully located home in the heart of the Uplands, with an outstanding view over the sea and offshore islands. The suggestion of gracious living is immediately apparent when you enter into a wide thru hall with thick pile wall-to-wall carpeting, a spacious 24-ft living room, a guest dining room, a panelled study or den, electric cabinet kitchen, three bathrooms and three or four bedrooms. There is full high basement, with 24-foot family or recreation room, hot-water heating system and double garage. This home is architecturally designed and exceptionally well constructed throughout. For details and appointments call

EV 4-8126 J. B. Law GR 9-8251

FOUR BEDROOMS CITY HIGH LOCATION

Well-built family home, 14x21 living room with fireplace, 10x13 separate dining room, cabinet kitchen, wired. Four-piece bathroom and extra plumbing in full basement, unfinished rumpus room, garage. OIL HOT-WATER HEAT. FOUR LARGE BEDROOMS are only a few attributes of this attractive home on two lots—both 60x120. Assorted fruit trees. Full price only

$16,900

EV 4-8126 W. Woodley EV 4-3016

DOUGLAS REALTY LIMITED

1719 Douglas Street EV 5-8784
(Opp. Hudson's Bay Store)

CADBORO BAY PANORAMIC SEA VIEW

Having one of the most expansive sea views obtainable, this 1,400 sq. ft. home, built by owner for himself, is constructed of the best materials and workmanship and was planned to take the most advantage of the magnificent sea view. House consists of 3 bedrms, large LR with raised R.T. FP, DR and large kit with 2-pce washroom, 4-pce bath with vanity. An outstanding feature is the spacious sundeck and accommodation for 4 cars. Well-kept rockeries and blacktop driveway, make the 3-year-old home both attractive and well priced at

$25,000

Mr. Davies, EV 5-8784 anytime.

UPLANDS BORDER

5 years old and in spotless condition, 4 bedrms, 1,700 sq. ft. split level. Large L-shaped LR and DR, spacious kit with dining area. Separate garage, 4-pce bath on main floor and 3-pce bath on 2nd. HW floors throughout. Ideal family home with very reasonable taxes in exclusive area. Full price only

$23,500

Mr. Davies, EV 5-8784 anytime.

FAIRFIELD

4-BR family home in spotless condition inside and out. You can move right in. LR with FP, lge cab elec kit. BR with private bath down. 2 BRs and 3-pc bath up. 3 extra BRs in FC bsmt. O-O-M heat. Secluded garden.

With terms, $10,900

Mrs. McKeage, EV 5-8784 anytime

FAIRFIELD

Older-type fully modern 5-room home. Attractive stucco and siding exterior. Lge family-style kit. Youngstown sink unit. O-O-M heat. 10x16 sun porch serves as 3rd BR or rec room. Terms on asking price of

$10,250

John Evans, EV 5-8784 anytime

TRY YOUR DOWN PAYMENT

MUST BE SOLD. 5-rm cedar shake bungalow close to all facilities. Lge LR with FP, DR, large cab elec kit, 2 good-sized bedrms, FC high bsmt. Dr-in garage, auto gas heat. Full price only

$9900

or near offer.
Mr. Vint, EV 5-8784 anytime.

CRASH PRICES

1—Near-new 6-room stucco bungalow over 1,150 sq. ft. Good district near bus, church and stores. Full price $9,900. Let us see your down payment.

Cliff Stretch or Fred Bergman, EV 5-6741.

2—4-rm stucco bungalow and matching garage. Picturesque location. Full price $7,200. This is well below market value.

Dial Cliff Stretch or Fred Bergman at EV 5-6741.

Northwestern Securities of Victoria Ltd.

FOR CHEAPER TAXES AND better living, see Grant and Jenkins at Langford. GR 8-1728.

150 HOUSES FOR SALE

WESTERN HOMES LTD.
1726 DOUGLAS STREET

"REVENUE" "5% MORTGAGE"

Six rental rooms plus 3-room suite for owner. Two baths. Lots of furnishings included. New plumbing, wiring and O-O-M furnace. 2½ treed lots on a nice corner. Solid older-type home. $2,500 down, $65 month.

Price $9500

Mr. Evans, EV 2-2157, EV 5-5088

SHERWOOD OAKS

3937 CHELSEA PLACE DRIVE BY

Six lovely rooms in a beautiful location. Fully landscaped. If you are looking for 3 bedrooms, dining room, large living room with raised hearth, thru hall plan, exceptional kitchen with utility room nearby, vanity bathroom, lots of closets. Full bsmt with roughed-in rumpus room with FP, oil heat, drive-in garage. See this home now. Full price $18,950. Terms available.

C. Mallett, EV 2-2157, anytime

UNIVERSITY DISTRICT MODERN LIVING

2890 RICHMOND RD.

Looking for a nice 3-bedroom family home in a good district? Drive by this beauty. On bus line, close to schools. Just 3 years old. NHA. Full basement, oil heat, drive-in garage, etc. This home is in A-1 condition in and out. Fully landscaped. Drive by now.

Full Price $15,950

Terms

C. Mallett, EV 2-2157, anytime

REVENUE
BEACON HILL PARK
HIGH RISE ZONED

Property comprises 6 furnished rental units, has new oil furnace, large lot and owner will consider mortgages, trades, trailer or cash. Full price $17,900 with terms. For further information please call Gordon Marshall, EV 2-2157 or GR 9-2735.

$1000 DOWN LOVELY HOME $9500

This is a very nice two-bedroom home. First time offered for sale. Living room with FP, nice kitchen, bsmt. Attractive property with several fruit trees. $1,000 down. $75 per month. See this now. Low taxes. Approx. 20 years old. C. Mallett, EV 2-2157 anytime.

FULL PRICE $5950 3 BEDROOMS BASEMENT

3-bedrm, semi-bungalow with full basement in the Hillside area. Price reduced $1,000—½ cash. See it now, call Mr. Mallett or Mr. Evans. Ph. EV 2-2157.

TREED SECLUSION 591 ST. PATRICK

South Oak Bay, one block to seafront. This older, 3-bedroom, 2-storey house is a perfect handyman's special. Large, spacious family rooms are built for comfort, but in need of redecorating. Elderly lady unable to live alone must sell quickly, so price is only $6,900. House vacant. Immed. possession. Hurry! Won't last long. Phone Mr. Kurpan, EV 2-2157.

IMMACULATE SPOTLESS BEAUTIFUL 3 BEDROOMS

It is difficult to find words to describe this long, low Ranch style bungalow. A truly beautiful home in the lower price range. A little way out from the city, yet not too far for the average person. Living room, 5-Star cabinet kitchen with lots of natural wood cabinets, utility room, 3 bedrooms. Pembroke bathroom. Carport, oil heat, everything you would expect in a much more expensive home yet the price is only

$10,600

and very convenient terms too. Call Johnny James, EV 2-2157 anytime.

Fairfield Executive Family Home

This spacious, functional, newer 5-bedroom, family home located in the heart of Fairfield on a 15,000 sq. ft. beautifully landscaped secluded lot, amid stately shade trees is offered for the 1st time to the executive family and FEATURES 5 bedrooms, 4 fireplaces, 2 dens or studies, 4 baths, 2 open stairwells to upper floor. 22x18 living room, 13x13.6 dining room, 18x10 kitchen, 9x10 nook, 10x10 laundry room, wired and plumbed with safety light switches, 16.6x15.6 master bedroom with adjoining 6-pce bath and 12x12 sundeck, 4 additional bedrooms approx. 11x11. All bedrms feature large double clothes closets, 22x14 rumpus room with kitchenette, 16x15 games room plus storage rooms, workshop and other welcome features. Truly a fine home and one you would be proud to own and asking only $7,000 down. Call Ken Jensen, Phone EV 2-2157, EV 6-6208.

Gorge—Off Harriet

Something SPECIAL will catch your eye when you view this immaculate well located home. PRICE reduced to your advantage as home must be SOLD. Home has large LR with FP, 2 bedrms, large elec cabinet kit, 3-pce bath. Full high cement basement, double laundry tubs, walls lined with V-joint, drive-in garage and

Asking only $7900

Call Ken Jensen, Phone EV 2-2157, EV 6-6208.

5 YEARS OLD 7' BASEMENT FULLY MODERN

And immaculate is the only way to describe this stucco bungalow. Situated in centre of lovely landscaped lot with shrubs and trees. The bus and shopping just minutes away. Living room has pumice brick FP and tile hearth. Oak floors are featured. Large modern cab kit, 2 bedrooms, ample closets, oil fired heat, drive-in garage. There is also room in basement for another room.

Price $9900

Additional details on this exceptional buy can be obtained from Mr. Hall. EV 2-2157. 24-hr. service.

MONTREAL TRUST CO.
1111 GOVERNMENT ST.

ROCKLAND AREA $3000 DOWN PAYMENT

Nicely secluded with sweeping view. A substantial 5-room stucco bungalow consisting of lovely living room, fireplace, dining room, spacious kitchen, two bedrooms, 4-pce bathroom, oak floors. Full basement, hot-water oil heat. Taxes $265 gross. Garage. This property is well worth your inspection. Price $15,500.

DRIVE BY 3459 CARDIFF PLACE

New 6-room ranch-style bungalow, attached garage, 3 bedrooms, double plumbing, lovely kitchen, select oak floors. Full basement, O-O-M heat. Immediate possession.

To view call Mr. A. Forbes, EV 2-4135 or EV 6-4139.

HIGH QUADRA

COMFORT, CONVENIENCE and SECLUSION is offered to you in this fine home located on high lot among mass of shrubs and trees, with lovely view of city and Sooke hills. Spacious interior features grand-piano-size living room, glass doors off DINING ROOM to patio, full-size mirror on closet door in huge master bedroom. Private "L" drive with drive-in garage. This impressive home is now vacant, and offered for QUICK SALE, with as little as $2,500 down, for

$15,950

For appointment contact ALGIS KYNAS of Northwestern Securities of Victoria Ltd. at EV 5-6741 or EV 6-4350.

ESQUIMALT—BUY FROM OWNER and save. 6-yr-old, 3-bedroom, stucco home with sea view. Large living room and dining room with wall-to-wall carpets, raised hearth fireplace. Modern cabinet kitchen, 4-pc vanity bath. 30' lot, professionally landscaped. Full basement contains beautiful 3½-room legal suite which will pay the NHA mortgage at 5½% interest. Full price $17,400. Prefer cash to mortgage. Phone owner at EV 6-5306.

BY OWNER, 3-BEDROOM HOME in Rockland area, 5 years old. Ph. EV 5-4238.

150 HOUSES FOR SALE

J. H. WHITTOME & CO. LTD. EST. 1890
VICTORIA — DUNCAN

724 FORT STREET EV 2-4255

GABLED BEAUTY SUPERB LOCATION 7 BEDROOMS

This stately home looks as if it had grown out of the rocks and reached for the sky to take full advantage of the beauty of its setting, overlooking as it does the sea and mountains for miles around. Situated on over an acre of choice Oak Bay property it offers 29x27 living room with fireplace, 18x22 dining room, fireplace, 16x20 den, fireplace, 22x16 master bedroom, 3-pce bath and 3 other bdrms and full bathroom on main floor, 3 large bdrms and bathroom on second floor. Oil HW heat, full basement, garage, lovely stone fence, paved driveway. Large landscaped garden and rocky seclusion at the back.

F.P. $40,000

Please call Mrs. Lavender, EV 2-4255, anytime

$500 DOWN 3 BR WITH BASE

Good clean city home with bus at the door. Features spacious LR and DR, bright kitchen with eating space and copper tank. Coal and wood furnace. Extra wide lot with 2-car garage. Now you can be YOUR own landlord with ease. Exclusive, $8,500. Mr. Campbell, EV 2-4255. Res. EV 4-5372

MOVE RIGHT IN

New NHA family home in Mt. Tolmie area. Close to Victoria College and University School. On sewer. Cathedral entrance, 3 bedrooms. Built for the growing family. Lots of room in full basement for rumpus room or games room. Carport. Must be seen. Phone today for appointment to view. Price $14,950. $2,000 down or lower with higher monthly payments. L. A. Squires, EV 2-4255, res. EV 2-2868.

SO IT'S TERMS YOU WANT?

Well see this immaculate, modern, five-room bungalow situated 4061 Kingsley Street. Close to all conveniences. Good-size living room and dining room. Electric cabinet kitchen and dining area. Two spacious bedrms. Pembroke bath. Was all-electric heat, now has brand new oil furnace installed. Excellent garden, fruit trees, etc. Must sell. TRY YOUR TERMS. Asking $12,600. Mr. Drew, EV 2-4255, res. EV 5-4980.

THE BEST AT COST

A truly excellent buy in a brand new, full-basement, five-room bungalow. Through hall, spacious living room, FP and raised hearth. Full-size dining room with sliding glass door to sun deck. Natural mahogany cabinet kitchen with bright dining area. Two good-size bedrms, vanity bathrm. Full daylight basement ideal for rumpus rm and extra den or bedrm. Nice lot and good residential district. At this price we should have cash, but will consider terms. Price $12,900. See this now with Mr. Drew. EV 2-4255, res. EV 5-4980.

FAIRFIELD

Near church, school and bus, three-bedroom well-planned home with through hall. Roman tile fireplace dividing wall between living and dining rooms. Family cab kitchen with eating area. Rumpus room in full cement basement. Oil-O-Matic heat. Carport. Price $13,750. To view call Mrs. Ruth Squires, EV 2-4255, res. EV 2-2868.

What Is So Different About This House?

It is new, yes, with a $13,300 mtge. It consists of the normal LR, DR, nook kitchen and 3 bedrooms with many extras, but the difference is the planned basement of 2 more roughed-in bedrooms, recreation room with fireplace, workshop space, all of which can be finished at very little extra cost. These rooms have been specially wired and heated. The outside of the house has leaded windows, stagger shingle roof and ranchpanel siding. The lot is large (60x120) with a view of the mountains. Situated close to Oak Bay Catholic schools and the University. This combination of extras and difference make this home a most attractive situation at $15,900. LET'S VIEW THIS ONE NOW WITH CHRIS PIKE. PHONE EV 2-4255 OR GR 7-1360 (RES).

ROCKLAND

This price is "Unusual" and most Realistic, when you consider the location, the charm, the semi-seclusion, not to mention the amenities of the home itself! Modern split-level on a large lot, with secluded back garden. Oak and wall-to-wall carpeting. 3 bedrms or 2 plus den. Owner transferred and would give fast possession. CLEAR TITLE or would warrant good hefty mortgage. Asking only $18,950.

Call Guy Menfiels, EV 2-4255, res EV 2-7829

WHERE SHALL WE PUT MOTHER-IN-LAW?

YESTERDAY that was a problem. TODAY it is no problem at all. We shall put mother-in-law in a rather terrific bed-sitting room with separate bathroom in basement of this delightful Oil-O-Matic bungalow on Leslie Drive. Spacious rooms throughout. View lot. No traffic. Owner will sell or trade for smaller home worth about $8,000. Price $12,900. Call Don Baron, EV 2-4255.

YOUR TURN?

When a house becomes vacant and MUST BE SOLD somebody gets a bargain. Why not you this time? Here is a 3-bedroom, stucco bungalow with double steel sinks in the big, modern kitchen, two Pembroke bathrooms, a full basement with automatic heat. The enormous treed lot has a view and is close to schools. Make your offer on this family home by phoning EV 2-4255 or GR 7-3406 for Mrs. Valiance.

$800 DOWN
CONTEMPORARY
1308 Sq. Ft.
Plus Sundeck and R.I. Rumpus Room

We believe you will save at least $2,000 over the 2nd hand home of like quality and features by having Vickery Construction build you one of these amazing homes. A lovely double door entrance with large foyer, a living room 14'6"x18'6" with fireplace, a dining room 10'x10'6" partly separated by the brick fireplace, a bright family kitchen 12'6"x12'6"—built-in oven and range can be added. 2 bathrooms with vanity, master bedroom 16'x12'6", 2nd bedroom 10'x12'6", 3rd bedroom 10'x10'. A 4th and 5th bedroom can easily be added for a very small cost and increased 1st N.H.A. mortgage. The exterior is mostly wood with a limited amount of stucco and simulated brick. You have a choice—you can pay the usual legal fees, etc., or you do your own painting (labor only). No extras—No additional financing. Low N.H.A. payments which depend on your lot. Your choice of lots in Cedar Hill—Gordon Head—High Quadra—Lake Hill. Low taxes. Your house probably is your most important financial investment—we do not think Victoria offers a comparable housing investment. Full price including lot $14,250. Phone B. Price, EV 5-2458 anytime.

On Your Lot
$300 CASH TO YOU

A beautifully designed post and beam all wood and glass exterior, 3-bedroom home (or 4 if required) featuring a panelled carport—an outside entrance of decorative concrete block and wood louvres which add to the interest and beauty of the home as well as the privacy. It has an open split entrance—a large 24' living and dining room featuring black walnut panelling and fireplace—a family kitchen with breakfast area—3 bedrooms all with double closets and sliding doors—16'x9'10"—11'x9'10"—11'x12'2"—2 bathrooms with vanity and shower. Full basement. You paint (labor only) and we pay usual fees or vice versa. Low N.H.A. payments—No extras—No additional financing other than 1st N.H.A. mortgage. Full price $12,500.

Byron Price, EV 5-2458
1314 Quadra Street

WELL-MAINTAINED 3-ROOM bungalow plus furnace room. No basement. Oil furnace. Small garden, fruit trees. Close to bus, stores and beach. North Oak Bay. Cash or terms. EV 2-9994.

150 HOUSES FOR SALE

RANDALL'S LTD.

MAPLEWOOD 2 YRS OLD

This beautiful stucco bungalow of 2 bedrooms is in immaculate condition, large living room with slate fireplace and wall-to-wall rug, large dining room, modern electric kitchen, thru hall, 4-pce Pembroke bath. Full high basement with roughed-in rumpus room. Auto oil heat. This house was designed and built for present owners who are transferred East. Tastefully decorated throughout. $90 per month (includes taxes), 6% mtge. For someone who can make the necessary down payment.

Full Price $14,900

(Other terms available.)

MARIGOLD

Modern 2-bedroom stucco home, not yet 2 years old.

Full Price $6600

Terms.

DAISY

A cottage with two lots, suitable in size, price, taxes, etc., for people on pension. In first-class condition.

Price on Terms $4900

On the three above call Mr. A. Kleinman, eves EV 2-4880

TRADE YOUR HOME FOR THIS DUPLEX

Owner will consider your home, or your equity in it for the down payment on up-and-down duplex. Close in, separate entrance, first class condition. 4 rooms and bath down, wired for range, 4 rooms, bath up. Full bsmt, hot air furnace, separate garage. Selling price, any terms,

$10,500

This is close to city centre and would be ideal for small contractor or businessman.

ESQUIMALT LOVELY DUPLEX

Built four years, 2-tone stucco, upper suite—living room, 2-way fireplace, all oak floors, DR, 2 bedrooms, Pembroke bathroom, cab elec kitchen plumbed for auto washer. Lower suite—LR, two bedrooms, bathroom, cab elec kitchen, large utility room. Auto oil furnace. An exceptionally good buy.

Price $15,650

with only $750 down. Presently rented at $165.

DUPLEX SEP. ENTRANCES

Oak Bay Jct. 5 rooms down 4 rooms up. High bsmt, HA heat. Sep garage. Needs minor repairs and decorating. Absentee owner. Clear title. Make offer.

Asking $10,000

with low down payment.
On 3 above—Mr. Davis, EV 4-8614. Mr. Sudbury, GR 9-1906

737 Pandora Ave. EV 4-8109

VICTORIA REALTY LTD.
716 View St. EV 2-9145

OAK BAY SOUTH TERRACED GARDENS

Situated on an oak-bordered avenue in a parklike setting, this one-owner clear-title home is immaculate inside and out. Full advantage has been taken of the rock to landscape this home with countless shrubs and rockery plants. Two large bedrooms and ample closet space, lovely living room with fireplace, and separate family-size dining room overlooking the terraced back garden. Hardwood floors enhance the beauty of all the rooms. Compact electric kitchen with eating area and lots of cupboard space. O-O-M pkg heat. Shopping, schools and parks are within easy walking distance. $12,600. Terms arranged. For appointment to view please call R. BIGGS, GR 5-4298 or EV 2-9145.

ESTATE SALE $1000 DOWN BUT

Cash will talk on this 3-bedroom home. Living room with fireplace, separate dining room. Built in bed and vanity in one bedroom. Ideal family home, close to schools and shopping, city bus, large lot and now vacant. All offers considered. To inspect this phone K. Lowndes, GR 8-2131.

K. Wright, EV 2-9409.
Office EV 2-9145.

WILL BUILD YOUR NHA HOME

On corner of Victor and Denman. This is a landscaped lot. We have N.H.A. loans available.

K. LOWNDES, GR 8-2131, EV 2-9145
K. WRIGHT, EV 2-9409, EV 2-9145

LANGFORD AND COLWOOD

$500 DOWN

2-bedroom home, good size living room, large garden and double size garage. First class buy at $6650.

$8450 CASH

2-bedroom home with large living room with fireplace, carport and utility. Excellent location, close bus and store.

$2000 DOWN

Or close offer, new 3-bedroom home with full basement, auto oil, large living room with fireplace. Has to be seen. Full price only $10,950. Call Aubrey Jenkins, GR 8-1729 or res., GR 8-3613.

GRANT & JENKINS
696 Goldstream Ave., Langford, B.C.

TOWN & COUNTRY PLAZA

$1320 DOWN, $55 MONTH

Sparkling white 3 OR 4-BEDROOM family bungalow well located near new shopping centre, school and bus. Featuring 16x13 LR with fireplace and wall-to-wall carpet. Large cabinet electric kitchen with nook. Full cement basement with package oil heat and drive-in garage. A good-sized lot nicely landscaped with lawns, shrubs and fruit trees. Full price $11,500. Call GEORGE THORNELOE, GR 5-2771. Colony Realty Ltd.

THE ROYAL TRUST CO.

To close an estate. This suite must be sold. Beach Drive close to the Oak Bay boathouse. Two-bedroom suite on the top floor of a modern co-operative owned block. Purchaser will have a one-sixth interest in this lovely 6-suite apartment house. Price $9,500 or close offer.

A. E. Cope
THE ROYAL TRUST CO.
1205 Government St. EV 3-4128
Evenings EV 2-9732

UNIVERSITY DISTRICT
Practically new, 4-room, fully modern, ranch type bungalow with garage attached. Latest type hot-water heating unit. Garden with greenhouse, patio, fruit trees, roses, flowering bushes, etc. Phone EV 2-0759 for appointment. Private sale.

OPEN HOUSE
1717 DONNELLY AVENUE
SATURDAY AND SUNDAY
2 P.M. TO 5 P.M.
Brand new, 3-bedroom N.H.A. Low down payment. Close to schools and shopping centre. Move right in. EV 5-6287.

PRIVATE — OAK BAY, NEAR everything. Lovely family home, 3 bedrooms. Full plastered basement with extra room. Auto oil heat. Sunroom. Drive-in garage. Fruit trees, roses, shrubs. $1,500 down. EV 3-1902.

OPEN HOUSE
3947 ORIOLE STREET
Jan. 13-14, 2-5 p.m.
6 rooms. VLA specifications. Rumpus room, extra bathroom. Hot-water oil heat.
BY OWNER

PRIVATE SALE
Save! Save! Save! Owner going Europe. Must sell immediately. New 3-bedrm house, mahogany cabinet kit with diaper sink. Colored bath, hardwood floors. $12,900. Only $1,100 down. 6 per cent NHA mortgage. EV 6-4614.

150 HOUSES FOR SALE

****** JOHNSTON **** & Company**
1306 Broad Street

$11,950
LOOKING FOR MORE ROOM?

Stretch out in front of the fireplace in the cosy living room and enjoy this comfortable home. Three spacious bedrooms and a roughed-in rumpus room make it ideal for a growing family. If you like entertaining, you will love the dining room. Why not see this 1,200 sq. ft. home. It has full basement and double garage as well. An exclusive with KEN G. ROBINSON, EV 5-2471 anytime.

SEA VIEW TEN MILE POINT TRADE OR SELL

Owner of this executive type view property wants to trade his equity for a larger family home in Cadboro Bay or Gordon Head. Unexcelled sea and mountain views. Balcony patio. Double carport, landscaped, 6 rooms plus, custom built. To view and for details call BOB HUNTER, EV 5-2471 ANYTIME.

$13,500
GORDON HEAD NO-STEPS BEAUTY

Nestled under tall trees in a park-like setting and ideal for those who want a small easy to care for garden and transportation at the door, this modern 2-bedroom stucco bungalow is available now. Large living rm with fireplace, auto oil heating, garage. Terms or reduction for cash. Call BOB HUNTER, EV 5-2471, ANYTIME.

GORGE PLUS REVENUE

This could be your three-bedroom home, plus $100 per month from two suites. Building and grounds in the best of condition, heated by automatic oil, a lovely place to live, easy terms or clear title. Let me show you this "gem." EXCLUSIVE. Call STAN SAGE, Ph. EV 5-2471 ANYTIME.

$20,500
ROCKLAND SUN AND SEA VIEW

And the quiet restful feeling of Rockland Heights, yet the city close by. This customized stucco bungalow sits amongst other homes of distinction. The 3 bedrooms are all large sized. The 28x13 living and dining rooms and the thru hall are carpeted wall-to-wall. Family cabinet kitchen. Ample cupboard and closet space. Full basement and nicely landscaped lot. Clear title, financing available. To view call BOB HUNTER, EV 5-2471 anytime.

$14,900
BIG LOT OAK TREES HIGH QUADRA

Sound, substantial, family home, 2 bedrooms with bath down. Lovely large bedroom and bath up. Large living rm, big kitchen, family-size dining room. Very big family or rumpus room in basement. Oil heat. View. Near excellent schools, shopping and transportation. Dead-end quiet street. Approximately 20 years old. Try your terms. Call ALFRED CROSS, EV 5-2471 ANYTIME.

FINANCIAL SURVEY LTD.
1224 Government Street
EV 4-0805

OVERLOOKING THE SEA QUIET DIGNITY AT GORDON HEAD

Live with pride in this fine 2-year-old spacious bungalow, custom-built with full high basement and situated on a pretty ⅓-acre corner lot laid out in lawn and numerous native trees. Approx. 1,500 sq. ft. of gracious living on the main floor—consisting of 32-ft living rm and dining rm in line. Spacious electric kitchen with dinette, 3 good bedrooms and 4-pce van. bathrm. In the high and dry basement there is an additional bedrm with 2-pce bath plus a semi-finished rumpus rm with another fireplace. Automatic heating — of course. This attractive property is priced at

$23,500

with excellent terms available. Exclusive. To view please call Mr. A. E. Beeber, EV 4-9305, res. EV 5-2873.

PANORAMIC VIEW

Back-to-front split level home close to the golf course. 3 bedrooms, den with fireplace, large living room and dining room, opening onto sundeck. See the tasteful use of wood panelling in this new home.

Full Price $23,000

N. A. Fraser, EV 4-9305, EV 5-3798.

SOUTH OAK BAY
NEAR GOLF COURSE

Top quality 5-rm. bungalow on quiet street featuring 21x15 living rm., sept. din. rm., both carpeted wall-to-wall with carved Wilton. 2 twin-sized bedrms. 4-pce. Vanity bathroom and spacious 5-Star kitchen. Full high basement with O-O-M hot water heating, rec. room and extra plumbing. You may buy cheaper, but you won't buy better at

$16,950

S. W. Anderson,
EV 4-9305, EV 2-8217

OAKLANDS

Spotless 5-room home close to all conveniences. Full basement with large panelled rumpus room with fireplace, extra plumbing, separate garage.

Full Price $13,700

N. A. Fraser, EV 4-9305, EV 5-3798

VIEW ROYAL

Spacious well built 6-room home, separate dining room, built-in double beds in upstairs bedroom. Full basement, drive-in garage, large treed lot. Requires interior redecoration. Gross taxes $115.

Full Price $9950

N. A. Fraser, EV 4-9305, EV 5-3798

SEA VIEW, OAK BAY, BY OWNER, who is transferred. Tudor-style house with 23x16 living room through to dining room, 14x12, off dining room, sliding glass doors to a 24x22 sundeck above 2-car carport garage. Large family kitchen, large master bedroom, smaller bedroom, 4-piece Pembroke bath, all on main floor. 2 large bedrooms upstairs with 3-piece bath. Full cement basement, roughed-in rumpus room with bathroom. Newly redecorated and insulated. All this situated on large parklike lot. Recently landscaped. Low taxes, approximately $200 net. Full price $19,000 with minimum $7,000 down. Contact owner, EV 5-4211, or drive by 400 St. Patrick Street. Immediate possession.

LOVELY, MODERN, STUCCO country home of 5 rooms, plus 1 bedroom, full basement, containing garage and extra toilet. Hot water heat. Choice high location, on ½ acre of excellent garden soil, all in fruits, etc. A real dandy at only $12,450 on terms. Exclusive listing. Apply A. C. Humphries Realty Ltd., 743 Yates St., EV 3-8833, res. GR 4-1195.

QUADRA—SWAN LAKE
980 Falmouth Road
Attractive NHA 3-bedroom home, Cathedral entrance with 20' planter, 22' LR-DR. Electric kitchen with DA and de luxe vanity bathroom. Full basement with roughed-in rumpus room and plumbing. Carport. $14,600 full price, with low down payment. EV 4-6354 anytime.

$8,250
Walking distance Shelbourne Plaza. Modern 4-room stucco bungalow, wired for electric range, electric hot water, insulated, oil heated, separate garage. Interior completely redone. Principals only. Leave phone number with Victoria Press, Box 462.

150 HOUSES FOR SALE

HARRY FOSTER LTD.
Opposite "The Bay"
[illegible] Douglas Street EV 3-[illegible]

MR. CLEAN TOOK HIS TRAINING HERE
3 BEDROOMS
$12,350

This lovely modern 6-room home [illegible] price has REALLY been reduced to [illegible] Call Mr. Webster, EV 3-2[illegible] Res. EV 6-[illegible]

DOWN A TREE-LINED STREET IN OAK BAY NEAR THE SEA!

A charming home in Oak Bay in a lovely location. 5 rooms of spacious beauty. You can entertain here with pride. [illegible] living room with open fireplace. Separate dining room approx. 15x15. 2 bedrooms of beauty. Drive-in garage and carport. Electric cabinet kitchen with [illegible] oil heating. Easy terms.
Price $13,950
Phone Mr. Vining GR [illegible]
Phone Mr. Wright GR [illegible]

3 BEDROOMS
FULL BASEMENT
SEPARATE GARAGE
$9500

SNOW WHITE SIDING and a white picket fence fronting a large lot make this little storey-and-a-half gem perfect for young or old. An exclusive listing. For particulars call Mr. Yells. EV 3-2[illegible] res. EV 3-[illegible]

ON BUS LINE
$9800

Cosy living room with fireplace. Two good bedrooms plus sleeping porch or sunroom off large bright kitchen. Full cement basement (extra rooms). Automatic oil heating. A GOOD SOUND HOME. For particulars call Mr. Yells. EV 3-2[illegible] res. EV 3-[illegible]

FOUR ROOM COTTAGE
$4200
NET TAXES $41

Call Mr. Yells. EV 3-2[illegible] Res. EV 3-[illegible]

4 SPARKLING ROOMS
$6900

The most spotless bungalow! Heat piped to all rooms. Copper piping. Heavy wiring. Near bus. C. Vining GR [illegible]

$8230
Retired Couples Dream
STUCCO BUNGALOW

Spotless 2-bedroom home situated in the North Douglas area. No steps. Features [illegible] living room, gleaming cabinet kitchen with dining area, separate utility, 2 good bedrooms. Attached garage. The nicest home you'll see in this price bracket.
Mr. Hodgson EV [illegible]

SMASHING VALUE!
NEW SPLIT LEVEL
"Town 'n' Country Area"

Lovely through hall floor plan with [illegible] living room, separate dining, mahogany cabinet kitchen, 2 twin bedrooms with large closets, plus 3rd bedroom in basement, vanity bathroom. Finished in 14 days. Terms. Terrific value at
$12,950
Exclusive with Herb Hodgson, EV [illegible]

RITHET CONSOLIDATED LIMITED
EST. 1871 [illegible] FORT ST.

OAK BAY
FACING SOUTH

[illegible]
Mrs. C. B. Mackenzie
EV 3-4281 EV 3-[illegible]

OAK BAY
NEAR BEACH & PARK

Here is the home that you have been looking for. [illegible]
EV 3-4281 anytime

VIEW ROYAL
DUN ROAMIN?

[illegible] Call Edw. C. Clark, EV 3-4281 or EV 3-[illegible]

ESTATE SALE

[illegible] EV 3-4281 or EV 3-[illegible]

ESQUIMALT
SEA AND MT. VIEW

[illegible] Call Mrs. F. Money EV 3-4281 or EV 3-[illegible]

"HANDYMAN'S"
"EXTRA LOT"
"Four Bedrooms"
"Full Basement"
"Down Payment—
You Name It"

To see this bargain phone [illegible] of Northwestern Securities of Victoria Ltd. at EV 5-6741 or res. EV 6-[illegible]

A REAL GEM BY OWNER — [illegible] GR [illegible]

BY OWNERS
[illegible] Call EV [illegible] or EV [illegible]

KER & STEPHENSON LIMITED
[illegible] Government Street
EV 5-3411 Day or Night

3912 Cadboro Bay Road

Three bedroom, cathedral entrance. Almost ready to move into. Choose your own colors and floor tiling.
$15,000 Terms
Mr. Vallance EV 5-3411 anytime, or GR 7-1917.

ESQUIMALT SPECIAL
SEA AND MT. VIEW

Attractive 2-bedrm home in a secluded treed area with nice homes surrounding. [illegible] LR with lovely fireplace. Many extras [illegible] Close to schools, bus and shopping. Real value. Exclusive.
$16,800
EV 5-3411 Mr. Fait EV 3-[illegible]

"LARRY WAGNER'S" "CHAMPAGNE"

Home of the New Year. A very attractive home in one of Saanich's fastest growing communities, "Cadboro Bay". [illegible] kitchen that would warm the heart of any homemaker. One and a half bathrooms, oil heat and full cement basement. A stone's throw from schools, shopping and beach. 1,[illegible] sq. ft. of lovely living for only
$22,500
A. L. Wagner, EV 5-3411 anytime

YOUR OPPORTUNITY!! OAK BAY!!!

To own this charming new split-level home situated near the Oak Bay Golf Club. The builders have gone to endless trouble to satisfy the most discriminating buyers. Large LR with FP, dining area with glass doors to patio, [illegible] breakfast area, 3 bedrms. Double plumbing, large rumpus room. We are proud to have an exclusive on this superior home and will be delighted to show it to you. Price
$22,500
Mrs. Harvey and Mr. Speed, EV 5-3411 at anytime.

ROCKLAND AVE.

A gentleman's residence, fully modern in every respect. 3 fine bedrms, large living-dining room, high basement, ample space for large rumpus. Very suitable for doctor. Just half way between Jubilee and St. Joseph's in a lovely residential area. Immediate possession.
$21,000 Terms
EV 5-3411, anytime
Mr. Vallance, GR 7-1917

EXECUTIVE TYPE HOME
ROCKLAND AREA

Beautiful architect home built among trees and terraced garden, secluded and yet only 5 mins from town. Lovely wood panelling with bright spacious rooms. Large LR with handsome FP, attractive sunny room and den off. 2-pce bathroom. [illegible] DR. Electric kit. Stately open stairway to ample number of bedrms and 2 four-piece bathrms. Whole home is in beautiful condition. HW oil heat. Double garage. If you are looking for a large home for your growing family this is a good opportunity to buy at reduced price to clear an estate.
Price $36,000
Mrs. Harvey, EV 5-3411 at all times.

A. BERNARD & CO. LTD.
629 Fort St. EV 4-9335

Real Estate Dept.
Open Saturday Mornings

QUADRA DISTRICT
3 BEDROOMS AND DEN

Located on a quiet street. LR with fireplace. Cab kit with nook. Den. Three bedrooms and bathroom. Full bsmt. Automatic heat, attached garage. Owners out of town. Must be sold. Vacant. Immediate possession.
Good Terms—$10,500
Please call Mr. Francis, EV 4-[illegible] Res. GR [illegible]

THIS

House is not saleable [illegible]
Mr. Schenck. Phone EV 4-[illegible] Res. EV 3-[illegible]

FERNWOOD DIST.
$900 DOWN

An older 2-bedrm bungalow, attractively remodelled. New roof, new wiring. Full cement bsmt, auto oil heat and extra lot.
Full Price $7700

TILLICUM
RETIREMENT SPECIAL

NO BASEMENT, NO STEPS. LR with FP, 2 bedrms, cab kit, [illegible] colored plumbing. Separate garage.
Full Price $7500
Mr. D. Usher EV 4-[illegible] GR [illegible]
Mrs. D. Strudyk, EV 4-[illegible] EV 3-[illegible]

CHARACTER

If charm and location appeal to you, a telephone call is all that's necessary to see this admirably located home just a step off Beach Drive.
[illegible]
EXCLUSIVE LISTING
Price [illegible]
Can be seen by appointment. Call [illegible] EV 3-9413 Res. EV 3-[illegible] or R. P. Rance EV 3-9413 Res. EV 3-[illegible]
Fraser Reeve, 730 Pandora Ave. EV 3-9413 or EV 3-[illegible]

YOU DON'T NEED A CAR

[illegible]
Call W. Butler EV 2-[illegible] or EV 3-[illegible] anytime
NEWSTEAD REALTY LTD.

CLARKE & WALLACE
[illegible] Broughton Street EV 3-[illegible]

WISHING

for a place a little "out-of-town" yet close to all the amenities? Now is the time to take the tour and imagine how these places will look in the Springtime—we have five "best buys" ranging in price from $[illegible] to $12,[illegible] and it will be a pleasure to show each one of these charming properties. For details, please phone
Mrs. Peterson, EV 3-[illegible] GR [illegible]

BY OWNER
12-Room Tudor-style home situated in one of Oak Bay's exclusive areas. [illegible] Phone EV 3-[illegible] or EV 3-[illegible]

2-BEDROOM BUNGALOW [illegible] Phone EV 3-[illegible]

P. R. BROWN & SONS LTD.
[illegible] Fort St. EV [illegible]

MT. DOUGLAS
GORDON HEAD
AREA—8 ROOM
TUDOR TYPE

This is really a luxury home, 10 years old. Large LR, DR, den. Upstairs 4 BRs, 2 bathrooms. 11½ acres, part of which could be sold without detracting from the magnificent secluded garden with patio, pools, stream and with a breathtaking view.
Price $27,500
and worth it.
Please call Mr. Hume at EV [illegible] or EV 6-[illegible] (eves.)

UNIVERSITY
HOT WATER HEAT

High residential location among similar good homes. A beautifully maintained 6-room modern bungalow. The large living and dining rooms have W/W carpets. Smart tiled cabinet kitchen with dinette. Splendid family room with handsome open fireplace. [illegible] Attached garage and extra parking for 2 cars. Almost immediate possession.
$21,000
Mr. Fraser Mr. O'Toole
EV 3-[illegible] GR [illegible]

SOUTH OAK BAY
[illegible] TO THE SEA
Lovely Tudor family home, four bedrooms, [illegible] living room with fireplace, [illegible] dining room, smart family cabinet [illegible] new sun deck, full cement basement with oil furnace, double carport, large treed lot with glimpse of the sea.
$18,950 (Terms)
ERIC A. MACFADYEN
EV [illegible] — 24 hr. tel. service

SUPERIOR OAK BAY LOCATION
NEW LISTING

Lovely home, just 8 years old. Entrance hall, charming living room with [illegible] fireplace. "L" dining room. Efficient modern kitchen with lots of cupboards and ample breakfast area. Handy utility area off kitchen, plumbed for automatic washer. Three lovely bedrooms off through hall. Attractive Pembroke bathroom with vanity basin. Two large basement rooms, practically finished. Economical O-O-M heat. Lovely large [illegible] patio at rear in well-kept grounds.

TRULY A CHARMING HOME PRICE WITH TERMS.
$18,000

For appointment to view please phone Mrs. Eileen Pearson, EV 3-[illegible] or res. EV 3-[illegible]

EXCLUSIVE
CLOSE TO SEA AND PARK

Well-built, compact family home. Through hall, large, bright living room with fireplace, separate dining room, kitchen with plenty of cupboards and wired for range. FOUR BEDROOMS AND TWO FULL BATHROOMS. Oil hot-water heat, good basement. Separate garage. Small garden. THIS IS A NEW LISTING AND READY FOR POSSESSION. Full price with terms
$14,950
Please call Miss Courtnall at EV 3-[illegible] or EV 3-[illegible]

PANORAMIC VIEWS
FOUR BEDROOMS
FOUR BATHROOMS

This charming Tudor home with picturesque setting surrounded by other lovely homes, welcomes you with a pleasant entrance hall (powder room off); a [illegible] sunny living room with fireplace; dining room; kitchen and master bedroom; also bath and dressing room on main floor. Upstairs to 3 bedrooms and 2 bathrooms, part basement, oil hot-water heat, extra plumbing. Double garage. For further particulars and appointment to view please call Miss Courtnall, EV 3-[illegible] anytime or EV 3-[illegible] residence.

SACRIFICE
LEAVING CANADA

SNAP! An extremely good buy for the buyer who is lucky enough to be able to produce a fair amount of cash. Price reduced $[illegible] for immediate sale. Please phone for appt. to view this [illegible] home. Storey and one-half. Large LR with beautiful fireplace, dining room, 2 bedrooms down, 4-pc. bath. Modern electric kitchen. Two bedrooms up and 2-piece bath, also sun deck. Full cement basement, rumpus room. O-O-M A.C. heating. Mtge. payments on balance only $[illegible] month. Situated on bus line. Near schools, stores, etc.
Now Only $12,000
Contact Mr. [illegible] EV 3-[illegible] res. EV 3-[illegible]

HIGH LOCATION
LOVELY VIEW

This modern 2-bedrm bungalow has large LR, cabinet electric kitchen. Pembroke bath. O-O-M heating. Full-height concrete basement with good extra bedroom, separate matching garage. Located in easily maintained lot with courtyard.
Asking Price $11,950
To view—Basil Fraser, EV 3-[illegible] or EV 3-[illegible]

HIGH LOCATION
EASY TERMS

6 rooms all on one floor. New wiring. New automatic oil furnace. New [illegible] hot water tank. Kitchen modern. [illegible] Electric range and [illegible] Payments $[illegible] per month. Quick possession. Near to school, bus and shopping centre.
$7950
Call R. E. Hills, EV 3-[illegible]

OPEN HOUSE
2614 SHELBOURNE STREET
SAT. JAN. 13
2:00-4:00 P.M.

Attractive stucco and siding bungalow particularly suited to a retired couple or small family or as an investment. Close to stores, buses and schools. It contains living room, 2 bedrooms, [illegible] kitchen, 3-pce bathroom, utility area and a spare room which could be made into den or dining room. There's a separate garage and a large completely fenced lot. [illegible] mortgage. Price reduced to
$7500
Terms available
For further details call Mrs. A. O'Neill EV 3-[illegible] anytime

SOOKE
RETIREMENT

If you plan on retiring to country living you should see this lovely [illegible] home. Well built stucco home, no steps. [illegible] living room with Heatilator fireplace and dining area. [illegible] Olympics. [illegible] There is half an acre of garden, lawns, fruit trees and flowers. The owner has just planted nearly [illegible] bulbs for your pleasure next spring.
Full Price $8800
Terms. To see this excellent buy phone Mrs. F. Gibbs, [illegible] office EV 3-[illegible]

SOOKE DISTRICT
[illegible] RESIDENTIAL [illegible]
Mrs. Gibbs, Sooke [illegible]

P. R. BROWN & SONS LTD.
[illegible] Fort St. EV 3-[illegible]

VIC WEST GEM

One of the neatest little homes I've seen in a long time. Spotlessly clean throughout with a solid well-cared-for appearance. Inside you'll see a large family kitchen, cosy living room with fireplace, 2 good-sized bedrooms plus a small one suitable to accommodate a guest. It's an older home in exceptional condition, even in the basement with its drive-in garage, and is worth every penny of the asking price of
$5950
With $[illegible] down, $[illegible] month. To see this, call Mrs. A. O'Neill, EV 3-[illegible] anytime.
P. R. Brown & Sons Ltd., EV 3-[illegible]

Morey & Johnstone Ltd.

MEN LIKE
CONSTRUCTION
LADIES LIKE
COMFORT
BOTH LIKE PRESTIGE OF A FINE HOME

Here is one you will like, in the spring, summer, fall and winter. Start enjoying life as you should in this 3-month-old custom-built 3-BR home with living room and DR divided by a large fireplace. Large sundeck. Roughed-in rumpus room with FP and bath downstairs. Situated on a ½-acre treed lot. Close in.
ASKING $22,[illegible] WITH TERMS.
Please call C. Strieker for more information
GR 7-1811 or EV 3-[illegible]

3-STAR SPECIALS

- Waterfront—2 bedrooms [illegible] Mt. Douglas Park $[illegible]
- City—2 bedrooms — handy all conveniences. Newly-decorated and ready for immediate occupancy. 10 years old — Fairfield $11,[illegible]
- Royal Oak Vicinity—[illegible] park-like acres with neat 4-room cottage. Wonderful investment in living $[illegible]

Excellent Financing Available on these 3 listings. Ask for Mr Fortune for appointment to view, at GR 7-1811 or Res. GR 7-1220

$250 DOWN
2 BR. 1.3 ACRES

13-year-old home with fireplace in LR. Fruit and oak trees on levelled lot. Subdivision [illegible]. Close in. Full Price $7,[illegible]
O. Strieker GR 7-1812 or EV 3-[illegible]

ISLAND INVESTMENT CO. LTD.
[illegible] Fort St. EV 4-[illegible]

ESQUIMALT
BRAND NEW

Lovely split level home situated in a high location. 1200 sq. ft. [illegible] living room, dining room, spacious [illegible] 3 bedrms. Full cement basement and carport. N.H.A. [illegible] mortgage.
Full Price Only $19,800
Call R. Ralph, res. EV 3-[illegible]

DE LUXE DUPLEX
HIGH LOCATION

New duplex of unusual design, 1,200 sq. ft. one suite, 1,[illegible] sq. ft. second suite. Parklike outlook, very nicely landscaped, on the street. Auto-oil heat, double garages. Absolute privacy at back of property. Priced right at
$25,500
To view call Mrs. A. Sogum, res. EV [illegible]

OAK BAY
4 BEDROOMS

A very fine Tudor style home adjoining the golf course, wonderful [illegible] dining room, oak floors, double [illegible] full basement, O-O-M heat. Drive-in garage. Actually the finest buy in Victoria at
$17,000
Call J. Pearson, res. EV [illegible]

HAGAR'S
MT. TOLMIE AREA
ATTRACTIVE 6 ROOMS PLUS

Exceptional value and in immaculate condition is this stucco bungalow consisting of living room with fireplace and w-to-w carpets, dining room, an ultra convenient kitchen with garburator, washer and dryer, electric stove, [illegible] master bedroom with 2-pce bathroom, besides 2 bedrooms and 4-pce. bathrm. Full concrete basement with recreation room, fireplace and 3-pce bathroom. Automatic oil heating. New awnings, fruit trees and a nice level lot facing S.E. Owner transferred. Exclusive listing.
$18,500
A. & Powell EV 4-[illegible] anytime

LANSDOWNE ROAD
NEAR COLLEGE

This very attractive, well-built 4-room, 11-year-old, [illegible] bungalow has just come on the market. Comfortably sized LR with FP, 2 bedrms, cab. electric kit. Attached garage. No steps. Level lot with trees. Near shops and bus. [illegible] This one is the ideal home for retired couple.
Clear title. (Exclusive listing.)
$12,600
J. M. Taylor
EV 4-[illegible] eves. EV 4-[illegible]
HAGAR & SWAYNE LTD.
614 Yates St.

OAK BAY SOUTH
4 BEDROOMS
DEN

Spacious family home. Double plumbing, auto oil HW heating. For appt. to view please call Mr. [illegible] eves. EV 3-[illegible]

NEWPORT AVE.
OAK BAY

Extra large living room, dining room with classy oak floors and coved ceilings. Three bedrooms. Large kitchen completely renovated and wired for range. New bathroom fixtures. All rooms on ONE floor. New wiring and [illegible] Furnace oil heat. Small garden. Good offers may be required as the Estate should [illegible]
$10,500
Mr. [illegible] eves. EV 3-[illegible]
C. G. MEISTERMAN & CO. LTD.
[illegible] Blanshard St. EV 3-[illegible]

H. G. DALBY & CO. LTD.
[illegible] Blanshard St. Phone EV [illegible]

$19,800
This N.H.A. home is [illegible] one of the best parts of Esquimalt, has three bedrooms, full basement, oil automatic heat. [illegible]

$19,900
This four bedroom home is located in Oak Bay, built under N.H.A., has an area of 1,[illegible] sq. ft. [illegible]

$11,000
This two-bedroom home is located in one of the best parts of Oak Bay, [illegible]

$4500
[illegible] Call EV 3-[illegible] or Mr. B. Lloyd, EV [illegible]

2-STOREY FAMILY HOUSE ON [illegible] corner lot. [illegible] Owner. Ph. EV [illegible]

CABIN GORDON BEACH. PHONE GR [illegible]

SWINERTON STEWART CLARK LTD.
[illegible] Broughton St. EV 3-[illegible]

CITY, DONCASTER

Beautiful two-bedroom home. Large living room, large kitchen with dining area, full cement basement, automatic heat, drive-in garage. Large landscaped lot completely fenced in. Close to transportation and shopping. Must be seen.
Full Price $12,900.
Reasonable down payment will handle.

QUADRA ST.
DREAM KITCHEN

[illegible] brand new ready to move into bungalow. Large L-shaped living and dining area with wall-to-wall carpet. Beautiful 4-pc. Pembroke bathroom. Full cement basement, automatic heat. This home has too many extras to mention. Must be seen.
Full Price $13,975
Terms arranged
Call Russ Fitzsimmons. GR 7-[illegible]

FAIRFIELD
2 BEDROOMS

If you are looking for an attractive property on a quiet residential street with LOW TAXES, this is IT. Bright, clean, well-kept. Has LR with FP, cheerful kitchen with dining area. Bathroom and two bedrms. Full basement, [illegible] drive-in garage. Excellent garden lot with [illegible] and all this with low down payment for only
$7200

THREE BEDROOMS
TREMENDOUS VIEW

This is an older family home of 8 rooms, plus [illegible] with separate plumbing. Has a little work and improvement could do wonders to. Offers a terrific view [illegible] of water and mountains [illegible] within the city. Owner transferred, offers this at exceptional price of
$5500
With as little as $[illegible] down. Contact Mr. Cross. EV 3-[illegible] GR [illegible]

OAK BAY-WILLOWS

Substantial family home comprising 4 bedrooms. Large LR with FP, separate dining room and utility on main floor. Built in 1938 with quality materials. Drive-in basement garage. Good-sized lot. Close to beach and schools. Can be shown anytime.
Full Price $19,000
Mr. Barraclough EV 6-[illegible]

OAK BAY
3 BEDROOMS

Older home with character in excellent condition, situated on small lot in good area, close to bus, service and stores. Living and dining room with beamed ceiling, beautiful floors. Kit and bathroom have been modernized with new plumbing fixtures. FP, heat with GEN. ELEC. FURNACE, copper piping, new wiring. New roof. Ideal for retirement or small family.
Asking Price $10,500
Mrs. Elliott, EV 3-[illegible] or EV 3-[illegible]

OAK BAY SOUTH
90 FT FRONTAGE

Situated on a quiet street within a few blocks of everything, this neat stucco bungalow has charm and a little extra breathing space. Full automatic oil heating, range wiring, electric domestic hot-water, copper from copper [illegible], 2 bedrms. Full high basement. [illegible] Taxes only $[illegible] net. Terms available.
Asking $9700

SUNKEN LIVING ROOM

is one of the rare features of this refreshingly different bungalow situated on a high [illegible] street amongst all new homes. Full bsmt. Garage extension from roof. Owner will consider exchange for full duplex, some terms.
Price $18,900
Please call Mr. Chambers EV [illegible] or any of the above salesmen.

RETIREMENT SPECIAL

[illegible] Call J. Moore EV 6-[illegible] or GR 7-[illegible]

COSY COTTAGE
$[illegible]

On quiet dead-end street. This retirement home with 2 bedrooms has everything, gleaming oak floors, fireplace, modern electric kitchen, basement, [illegible] Low taxes. [illegible] Call Jim Hansen. EV 6-[illegible] GR [illegible]

NEW NHA
3-BEDROOM—GORGE [illegible]
[illegible]

[illegible] McFarlane, EV [illegible]

ONLY $85 PER MONTH
INCLUDING TAXES

[illegible] Call T. Melton [illegible] anytime

ESQUIMALT
[illegible]
1712 CARLYLE STREET

This vacant home is ideal [illegible]

TEN MILE POINT
[illegible]

[illegible] Call Mr. E. McFarlane, EV 6-[illegible]

ISLAND HOMES LTD.
[illegible] Douglas Street EV 6-[illegible]

ISLAND HOMES LTD.
[illegible] Douglas Street EV 6-[illegible]

LAKE HILL
SACRED HEART
SCHOOL AREA
BRAND NEW 3-BDRM.

[illegible]
Full Price $13,950
Exclusive with D. Moore, EV 6-[illegible] or GR [illegible]

BY OWNER, ONLY $[illegible] DOWN. [illegible] View District [illegible]

LANGFORD-[illegible] AND [illegible] GR [illegible]

F. N. CABELDU LTD.
1212 Broad St. EV 3-7174
Established 30 Years

MARINE AND MOUNTAIN VIEWS

Most attractive family home, ranch type bungalow. Spacious entrance hall, very large living-dining room, picture windows, electric kitchen, two large bedrooms and bathroom. On the lower floor are two more spacious bedrooms and rec. room, all with sea view, and another full bathroom. Double carport. Exceptional lot, moorings.
$29,500
Call Mr. [illegible]

3152 RICHMOND ROAD
SEVEN ROOMS PLUS

Early possession can be given of this excellent family home. Comprising living room, dining room, den, two good-size bedrooms and one small bedroom (or sewing room), smart kitchen and 4-pc bathroom. In addition there is a sunroom off kitchen and an extra bedroom and toilet in basement. Auto oil heat. Secluded fenced lot. Realistically priced for quick sale at
$13,250
Please call R. F. Gowdy, EV 3-7174 or res. GR 7-[illegible]

OAK BAY SOUTH
4 BRS — VIEWS

Spacious 2-storey home on large lot offering semi-seclusion and panoramic sea and island views. Living room, dining room, den with FP and spacious entrance hall on main floor. Bedrooms upstairs.
$26,900

OAK BAY SOUTH
NEAR VILLAGE

Attractive 2-bedroom home on one floor. Nice living room. Separate dining room. Laundry room off kitchen. Private garden. Auto oil HW heating. DP garage.
$16,750

TEN MILE PT.
TUDOR STYLE

Modern 3-bedroom home of considerable charm. Large living room and separate dining room. Space for 2 more bedrooms with minimum alteration.
$24,800
Call Mr. Leverton at EV 3-7174 or GR 7-[illegible] for further details on the above exclusive listings.

KINGSLEY PLACE

3-bedroom N.H.A. Home. Full basement. Carport. Oil heat. $14,[illegible] D.P. $2,[illegible] Bal. at [illegible] 6¼% on bal. Nice district, near shopping centre. Mr. Bennett, Home EV 3-[illegible]

BYRON PRICE
[illegible] Quadra EV 3-[illegible]

OAK BAY
$12,600

Well-constructed 2-bedroom home, only 17 years old, on a well-landscaped lot. Spacious 20x14 living room with fireplace. Separate dining room. Automatic oil heat. Drive-in garage. Taxes $[illegible] net. To view, contact W. Kriesbe or C. Gaddy, EV 3-[illegible]

"GORDON HEAD"
New NHA
$2500 Down, or Less

Truly one of the best buys on the market today. This beautiful home has 3 large bedrooms with full closets, large LR with floor-to-ceiling fireplace, separate dining room, Formica-top cabinet kitchen with large breakfast area, 4-pc. ceramic tiled family bathroom. Conveniently planned stairwell to full basement and O-O-M heating. On sewer and close to all conveniences. Yes, there are many other new features you would like to see for yourself. Full price $16,950. Call V. Wong, EV 3-[illegible] or GR [illegible]

SIDE-BY-SIDE DUPLEX
$1000 DOWN
NHA — ESQUIMALT

One of the best designed throughout duplexes we have seen. Good-sized living room, 2 large bedrooms, kitchen with table area, full basement, full [illegible] wiring, auto oil furnace, carport. Sound-proofed and all insulated from basement to ceiling. One side rented for $[illegible]. [illegible] Full price $21,[illegible]
Phone B. Price, EV 3-[illegible]

$2640 DOWN
or less if desired
4 BEDROOMS OR
3 PLUS FAMILY ROOM
DESIGNED BY
John A. DiCastri,
M.R.A.I.C.

The exterior is richly designed with board siding and panelling, as created by this architectural artist. The entrance from the carport is designed [illegible] The living room and dining room have 3 extra large windows designed to take advantage of a view. [illegible] The fireplace is large and specially designed by the architect. The kitchen is [illegible] and a table area. This home has 2 bathrooms with expensive ceramic tile floors, full basement and roughed-in [illegible]
Price $17,[illegible]
Phone B. Price, EV 3-[illegible] anytime

$9500

[illegible] Cabinet electric kitchen with dining area. Four-pce. bath. Full concrete basement. [illegible] heat, attached garage. This home is in immaculate condition throughout. [illegible]

LOW DOWN PAYMENT
LOW TAXES

No. 1—[illegible]
No. 2—Two-bedroom bungalow [illegible]
Mrs. [illegible] EV 3-[illegible] or [illegible] Dixon & [illegible] Ltd.

C. N. MONTAGUE CO. LTD.
[illegible] Blanshard at Fort EV 4-[illegible]

REVENUE—DUPLEX

4 spacious [illegible] 2 bedrms, 2 pce bath, through hall. 4 rooms up with bath. Full basement with storage. [illegible] furnace. [illegible]
$12,800
Call R. E. Perritt EV 4-[illegible] or EV 4-[illegible]

HANDSOME TWOSOME

[illegible] modern, excellent city location.
$13,000
Full particulars from Geo. Pollard EV 3-[illegible]

6-ROOM BUNGALOW WITH [illegible] Phone EV 4-[illegible]

NORTHWESTERN SECURITIES of Victoria Ltd.
631 Yates
At Broad
EV 5-6741

"MOST OUTSTANDING"

buy of any kind on Vancouver Island. A [illegible] A solid ready-to-go [illegible]-acre farm appraised at $[illegible] now going at a sacrifice sale of
$47,000

Urgency demands an immediate sale here at this extremely low price. Investors, buy here and make a [illegible] capital gain. NOTICE farm has its own 18-acre deep lake with FISH. The [illegible] Phone for full information immediately to E. RITTERMAN, EV 5-6741. Not for a long, long while will anyone find such a SACRIFICE bargain as this. TRADES accepted here also.

"OAK BAY RESIDENCE"

CLOSE TO ALL SCHOOLS —WALKING DISTANCE TO UNIVERSITY — EXCLUSIVE LOCATION. A spacious 3-bedroom home, only 3 years old. Built with the best of materials and decorated with exquisite taste. You'll be delighted to see the bright, up-to-date kitchen and the generous dining room. You'll feel at home in the expansively panelled living room, large enough to accommodate a good-size family in comfort. 2 bathrooms allow everyone to get to work and school on time. In the basement you'll find a huge mahogany panelled recreation room with fireplace and bar, ideal for entertaining large numbers. Other features are a 2-car carport, cement patio and paved drives and walks. Low down payment and easy terms. Call HANS MESSEN at EV 5-6741. 24-hr service.

"JUBILEE AREA"
Ideal Revenue Location

This brand-NEW 3-bedroom home with 1,200 sq. ft. of living area, roughed-in legal suite in basement and double garage is situated in an ideal location near all conveniences.

Clear Title Property
for $23,500

For speedy service and full particulars, call JOHN NEFF or JACK RODGER. EV 5-6741 or residence, EV [illegible] or EV 5-[illegible]

"TRADE UP"

Use your present home or mortgage paper to trade up to a prestige home in the Rockland area. A fine executive's home conveniently located close to all places of business and both hospitals. Three or four bedrooms, two bathrooms. Central through hall and open stair. Plumbed for washer and dryer. Family sized living room with large plate glass windows and raised [illegible] fireplace. Only three and a half years old.
Full Asking Price
$21,000
Phone MAURICE P. SMITH, EV 5-6741 anytime.

"EXECUTIVE TYPE"

For an executive who does not wish to tie up a large amount of capital, here is a lovely 3-bedroom bungalow with a beautiful appearance and with excellent workmanship. 100% comfort is secured by the many extra features which make this home an excellent buy.
Asking Price Only
$15,500
and try all offers on the down payment. For viewing and details please call GEORGE GOMBOS or FRANK SCHIEN at EV 5-6741 or EV 5-[illegible]

"OAK BAY"
3 BEDROOMS

This lovely home, having charm and dignity, is one of the nicest in the district. Spacious living room, extra dining room, lovely kitchen. Double plumbing. Hardwood floors. Drive-in garage. It is priced right at only
$15,500 Terms
Phone HARRY HOBSON, EV 5-6741

"COUNTRY LIVING"

Enjoy the quiet rural surroundings in this 3-BEDROOM stucco home with modern innovations only a few minutes' drive from the city. First time on the market, this 3 year-old immaculate home has an entrance thru hall, fireplace in the spacious living room with dining room, and a de luxe kitchen. Full high basement with drive-in garage. OWNER SELLING FOR BUSINESS REASONS AND WILL TRADE FOR A CITY DUPLEX
Priced at $13,900
with only $2,500 down. Phone this worthwhile to call J. FIDLER at EV 5-6741 anytime

"ESQUIMALT"

Buy this modern 2-bedroom stucco bungalow and enjoy its cosy atmosphere. Just a few blocks from excellent fishing and boat mooring facilities. Near the best rated schools in the area. Take advantage of Esquimalt's shopping centre, sports arena and low taxes. You will decide that this is your home when you see it.
Only $12,900
Call MRS. DORA WOODS at EV 5-6741 or EV 5-[illegible]

"3 BEDROOMS"
3 YEARS OLD

I will be pleased to show this [illegible] stucco bungalow situated in a new high area, close to schools. Consists of large living room and dining room, 3 spacious bedrooms on main. [illegible] plumbing, oak floors, electric kitchen with plenty of cupboard area. [illegible] basement with drive-in garage and auto oil heat.
Price With Terms
Only $12,900
Please call CLARE BELFRY, EV 5-6741 anytime, or [illegible]

"JUST 4 YEARS OLD"

Stucco bungalow with 3 bedrooms, large living room, fireplace, electric kitchen with dining area. Full basement, O-O-M heat. Really a good buy! Close to
$12,500
Call DORIS ADAMS. Phone EV 5-6741 or EV [illegible]

"SIDNEY"

Here's an opportunity for Mr. Family man to get [illegible] Full price only $[illegible] on good terms if you hurry. To view call MRS. HARVEY or MR. J. WILLIAMS. EV 5-[illegible]

NORTHWESTERN SECURITIES of Victoria Ltd.
631 Yates
At Broad
EV 5-6741

"GOTHIC CHARM"

Immaculate 3-bedroom bungalow with oak floors, full size dining room, finished rumpus room with bar and extra bedroom in the basement. O-O-M heat of course.
Full Price $12,500
Call AKSEL PETERSEN EV 5-6741 anytime.

"FAMILY HOME"
3 BEDROOMS

Close as a new pin. Living room and dining room, all on one floor. Modern electric kitchen, full basement and lovely yard. Close to transportation and schools. Tremendous buy.
$10,200
Call DORIS ADAMS. Phone EV 5-6741 or EV 6-[illegible]

"ESQUIMALT SPECIAL"

This excellent 3-BEDROOM family home is spotless condition, is an ideal working man's home. Comprising a large living room, dining room, large cabinet kitchen with dining space, good dry basement and modern automatic oil furnace. SEE THIS TODAY. TOMORROW MAY BE TOO LATE.
Price $8500
with terms. Phone J. FIDLER, EV 5-6741 anytime.

"COOK QUADRA"
3 BEDROOMS

Nice little home on large lot [illegible] Close to schools and shopping. Priced for immediate sale.
Only $7,950
With $[illegible] down. Phone HARRY HOBSON, EV 5-6741

"ATTENTION"

Cute cedar shake 2-bedroom doll house, hardwood floors, spotlessly clean. Garage. No. 110 lot.
Only $8650
and easy monthly payment. Call today JUNE HARPER, EV 5-6741.

"HANDYMAN'S SPECIAL"

3-BEDROOM COTTAGE with 2 extra lots. Needs repair work and paint.
Asking $5500
with a low down payment. Try yours. Call I. BODELL at EV 5-6741 or EV 5-[illegible]

GORDON HEAD
FAMILY HOME

COMFORT, CONVENIENCE and SECLUSION are offered to you in this fine home situated among the trees in Victoria's most desirable residential area. This spacious 1,[illegible] sq. ft. of living space features 4 large bedrooms with walk-in closets and maple floors, 2 BATHROOMS complete with colored fixtures. The LIVING ROOM is grand-piano size with a separate dining room large enough to seat 12 people. The ULTRA MODERN KITCHEN is completed in maple with its own BREAKFAST NOOK for informal use. To complete this beautiful home the builder has added an extra feature—a TV and family room as large as the average home living room.
Asking Price $21,900
WITH MORTGAGE PAYMENTS OF ONLY $[illegible] a month, and the owner will sell with a reasonable down payment or he will trade for a SMALL HOME. Phone IAN BODELL at EV 5-6741 or EV 5-[illegible] for this outstanding home. Northwestern Securities of Victoria Ltd.

JUBILEE
NEW REVENUE

3 bedrooms up, roughed in suite down, double garage, clear title property in excellent location.
Full Price $23,500
Call JOHN NEFF or JACK RODGER at Northwestern Securities of Victoria Ltd. EV 5-6741 or Res. EV 3-[illegible] or EV 5-[illegible]

WATERFRONT AT SOOKE

Gracious gold town home 7 years old, with [illegible] ft. waterfrontage on Sooke Harbor. Fine small boat anchorage. Automatic oil furnace, tailored garden, [illegible] Full price $17,900 [illegible] Call Doug Hodgson [illegible] Walter Crofer Real Estate

YOU BENEFIT MOST

We design individually modern homes, build, finance, N.H.A. or conventional homes. Free estimates. Phone KASAPI CONSTRUCTION CO. LTD. EV 3-[illegible] anytime.

FAIRFIELD

Close to park, 3-rm bung. Large rms. 2 bedrms. Thru hall plan. Full bsmt. O-O-M heating. Clean throughout. Nice landscaped lot. Low taxes. A good buy at $[illegible]. Terms. Stan Hyland, Res. Ph. EV [illegible] Financial Survey, EV 4-[illegible]

$4500
FULL PRICE

Cute little city bungalow on a quiet city street close to all conveniences. For real retirement value call Pat Murphy at EV 3-[illegible] or EV 3-[illegible] Newstead Realty Ltd.

BY OWNER

[illegible] Excellent condition. Close [illegible] mortgage. [illegible] EV [illegible]

THE CANADA TRUST COMPANY
[illegible] View Street

NEAR UNIVERSITY
CHARM—PRIDE—WARMTH

$[illegible]—Modern five-room, attractive home, large living room through hall, separate dining room, spacious electric kitchen, large utility room, [illegible] bathroom and 2 bedrooms. Perimeter heating from [illegible] oil unit in part basement. Separate garage. Driveway, lawns and [illegible] Immediate possession. [illegible] Richmond Road. Drive out and look around the exterior and the grounds. You will be pleased.

PROUDLY SHOW YOUR FRIENDS through this de luxe, modern home on Joan Crescent.
$[illegible]—Reduced for action. [illegible] Attractive, immaculate six-room home, wall-to-wall carpets, double plumbing, family room in basement. Carport. Large parklike lot. Joan Crescent. [illegible] This is really an opportunity; circumstances force this sale.
Phone F. Marwell, EV [illegible] After hours, GR [illegible]

JUBILEE. WELL-BUILT FAMILY home. [illegible] $[illegible] Northwood, EV [illegible]

PRIVATE SALE
Good-sized stucco bungalow, 2 bedrooms, full cement basement, [illegible] Phone owner, EV [illegible]

SMALL 2-BEDROOM HOME, $[illegible] $[illegible] down. EV [illegible]

MEARS & WHYTE
OAK BAY REALTY LTD.
2[illegible] OAK BAY AVE.

OAK BAY
[illegible]—2 BATHS
CLOSE TO OCEAN

Located close to Oak Bay waterfront this character home located on a large valuable lot has living room and dining room with beamed ceilings, 2 bedrooms, den with fireplace and completely remodelled kitchen and bathroom on the main floor. Upstairs 2 more bedrooms and a second complete bathroom. Full basement and automatic oil heat. This home is in excellent condition and perfectly located on a quiet street close to sea, schools and shops. An outstanding buy at $23,[illegible]
Jack Mears. EV 3-7[illegible] anytime.

OAK BAY
SEA VIEWS
DELIGHTFULLY DIFFERENT

Set in approx. ½ acre of beautifully landscaped grounds with secluded summer house. This home has an outstanding view of the ocean, mountains and islands on three sides. Lovely living and dining rooms with wall-to-wall Wilton carpets. Completely remodeled kitchen, 2 bathrooms, master bedroom, TV room and sun room on the main floor. A concealed stairway leading to 2 more bedrooms and a studio upstairs. Presently enjoyed by a professional man with 4 children this home is unique in many ways and well worthy of your immediate inspection at only $29,[illegible]
Jack Mears. EV 3-7[illegible] anytime.

UPLANDS
UPLANDS UPLANDS
UPLANDS UPLANDS UPLANDS

Cleverly designed by well-known architects this Uplands home combines gracious living and ease of maintenance. Incorporated in it is the construction, finish and extras expected of a first-class contractor. Approached from a circular driveway and situated commandingly above the street, all rooms look out on pleasant surroundings. Comfortably large rooms, some are: living room 22x14, dining room 14x12, kitchen 16 x 10 including breakfast area and utility. Wide through hall plan leads to 3-bedroom wing, 2 full bathrooms. Additionally there is a fourth bedroom and full bathroom. Panelled rumpus room, workshop and storage room. Finished 2-car garage.
Excellent financing—Full price $42,000
Call Mr. Whyte at EV 3-7[illegible] anytime.

HIGH QUADRA
BUNGALOW PLUS
SUITE IN BASEMENT
$2,500 DOWN

Attractive roomy 2-bedroom bungalow may be the answer to your needs. It has downstairs a self-contained mother-in-law suite. Living room, kitchen with nook, 2 bedrooms, 3-pc bathroom. A large family could make use of this suite as bedroom accommodation. On the main floor is a large living room, separate family dining room, 2 very large bedrooms, kitchen has a utility room off. This convenient well-built home can be bought with a very reasonable down payment, or a TRADE considered on your home.
Full price $13,[illegible]
Call Mr. Whyte at EV 3-7[illegible] anytime.

OAK BAY SOUTH
NO STEPS

Handy to bus, stores and beach, this stucco bungalow contains living room with fireplace, excellent cabinet kitchen and dinette, 2 large bedrooms and 3-pce bathroom with excellent utility and automatic heat. Small easy garden with large patio and carport. Ideal for the retired. Full price $16,[illegible]
Call R. Reynolds at EV 3-7[illegible] anytime.

DELIGHTFUL LIVING

Is assured in this terrific city bungalow, situated close to all conveniences. Come and see the spacious cabinet kitchen with BUILT-IN RANGE AND OVEN, the bright living room with brick fireplace, 2 good bedrooms with loads of storage closets, the large heated garage and workshop is a hobby man's dream with heavy wiring and lots of windows. All this set on a fruit tree-studded, [illegible] lot. Priced for good buying with easy terms at $[illegible]
Call Pat Murphy at EV 3-[illegible] or EV 3-[illegible]
Also inquire about a neat 2-bedroom bungalow near JUBILEE HOSPITAL for $7,[illegible] with $1,[illegible] down and balance at $[illegible] per month.
NEWSTEAD REALTY LTD.

JOHN GREENWOOD
[illegible] Broad Street
EV 3-[illegible] Eves. GR [illegible]

NEAR KIWANIS VILLAGE

This well-appointed bungalow is close to schools, bus and stores. It has a large living room, large kitchen, 2 bedrooms with extra room in the full cement basement, and a lot of fixtures.
$8950

MT. TOLMIE DIST.

This good bungalow has three bedrooms, full basement, and [illegible] heating. There is a good garden lot with mature fruit trees.
$6500

BELIEVE IT OR NOT

You can own this cosy and spotlessly clean 2-bedroom bungalow, full basement, automatic oil heat, copper hot water tank and plumbing and wired for electric range. Wall-to-wall carpet in living room and hall. Extra bedrooms in the basement. A wonderful spot for a retired couple or for investment. Many parks, convenient location, half block from buses and just a few minutes to downtown. Believe it or not the full asking price is
ONLY $6,500
Phone MAURICE P. SMITH, EV 5-6741, Northwestern Securities of Victoria Ltd.

EV 5-8704
FRANK A. MARTIN
AGENCIES LTD.
1114 Blanshard

SHAWNIGAN LAKE

Here is your opportunity to own your dream "Hide-Away" only one mile from lovely Shawnigan Lake. 23 acres with stream and full furnished two-room cottage, new fridge, furniture, dishes, etc. Hunting lodge, summer cabin or just a place to get away from it all.
ONLY $[illegible] DOWN. FULL PRICE $7,[illegible] CALL JOHN G. WATSON, GR 7-2077, EV 5-8704

LOW DOWN PAYMENT
ATTENTION NAVY
and ARMY

3 bedrooms, large living room, nice kitchen.
Location ESQUIMALT
Price $5950
$[illegible] down payment. Balance lower than rent. Call I. BODELL OR G. BODELL at EV 5-6741 or EV 5-[illegible] and Northwestern Securities of Victoria Ltd.

MARINE DRIVE ESTATE HOME
[illegible] Phone [illegible]

OAK BAY — 3-BEDROOM BUNGALOW. Private. Phone EV [illegible]

150 HOUSES FOR SALE

B O O BOORMAN M A N
INVESTMENT CO. LTD.
811 FORT STREET EV 4-7126

HIGH OAKLANDS NHA

Here is without a doubt the best buy available today in a 3-room bungalow. Lovely exterior lawn, large LR with open fireplace, colourful DR and bright cool-planned kitchen. Extra bedroom down. The entire property is in top condition and offered for

$12,900

With easy monthly payments including 6% interest. Call Mr. James anytime. EV 5-6126.

OAK BAY

Owners leaving Victoria and must sell this immaculate home, only 6 yrs old, situated in a quiet cul-de-sac area near Fairland Rd. Inclusive LR 20x14, FP, lovely DR, elec. kit with nook, 2 BRs. Full basement, oil heat, extra rm., 3-pcs BR. Landscaped garden, lovely shrubs. Not there $187. Open to all responsible offers.

Asking Price $15,500
Exclusive
R. F. Harris, EV 2-7126 anytime

OAK BAY 4 BEDROOMS 1304 SQ. FT.

Only once-in-a-long-while this type of home comes on the market. Situated only a few doors from Cadboro Bay Ave and features: (1) Large hall, 23x10 LR, 14x11 DR, 3 bedrms on the main floor, the master bedroom being 17x13 (or measurements approx.) Four-piece Pembroke bathroom with tiled floor and walls, electric kitchen with Arborite counter tops and built-in table, concealed stairway to large bedrm plus unfinished area. Full high concrete basement, oil hot water heating, laundry, large workshop or playroom. Easily kept garden.

EXCLUSIVE
Price (Terms) $16,500
Ken Cornish, EV 3-7126 anytime.

OLD WORLD CHARM

Gracious family home of 12 rooms offers living in an almost forgotten era. A delight to view. It has up to 7 bedrms plus servant's quarters if required. The living room, dining room and DEN have panelled ceilings and two marble fireplaces. Two full baths plus powder room and basement, plumbing—all copper pipe and oil hot-water heat. Garden lot, two-car garage plus studio or summer home, and greenhouse.

Just $23,500
TERMS. Mr. Simpson, EV 3-7126 anytime.

GOOD LOCATION BRAND NEW 1250 Sq Ft CATHEDRAL ENTRANCE

Satisfaction for the discriminating buyer who wants something that is a little bit different. Built by a master craftsman who takes pride in his finishing. This lovely home has 3 large bedrms or one as a den, large kitchen with lots of cupboards. Loaded with extras! (1) Solid brick wall for fireplace and carried around to the entrance. (2) Glass sliding doors to a sundeck. (3) Select oak floors and Carrara tile. (4) Colored plumbing and heating. (5) Finished bathroom with ceramic shower in luxurious colours. Need I say more. Call me and see for yourself.

Full price $17,950 with terms.
Contact
WILF GEE
EV 3-6812, eves. EV 3-6811. Dickie & Shaver, 919 Fort.

TEN MILE POINT TUDOR ROAD DOCTOR'S RESIDENCE

Long, low classic rancher, custom built to take fullest advantage of its lovely wooded location. More than 1,600 sq. ft. of model elegance living area, PLUS double drive-in garage. Modern to the minute, yet with a touch of Old England in the beautifully panelled and beamed living room with cheery log-burning fireplace and enticing meal-size dining room. Off the bright, easy-work kitchen is the spacious family recreation room, with utility, storage room and half bath. Three quiet bedrooms include a luxurious 17-ft. master with W-to-W vanity, lighted closets. A very pretty square vanity bathroom, hardwood floors throughout, hot-water forced air heating, drapes, plumbing for washer, lawns and rhododendrons at rear. First time offered, and priced to sell at $23,950. View by appointment only. Please Call EV 5-6741 for F. Abbenhouse or W. Wood. Northwestern Securities of Victoria Ltd.

CAPITAL CITY REALTY
608 Cormorant St. EV 3-6284

MAPLEWOOD

Four bright clean rooms with full bath basement and oil heat. Nice oak floors. Variety of young fruit trees. Comfortable and economical. Terms.

Only $7750
Ken Waters, EV 5-7626 eves.

JUBILEE AREA CUTE AND COSY

Half block from Jubilee Hospital, just off Richmond Rd. Your down payment will buy this up-to-date 2-bedroom, spotless bungalow. Ideal location for elderly couple or newlyweds. Priced to sell quickly with a low monthly payment on the balance. You will be proud to own this bungalow—so call C. L. (Dave) Prosser now at EV 3-6280 or EV 2-6317.
Full price only $7,300
NEWSTEAD REALTY LTD.

NOW
With a View

Never-to-never 3-bedroom, full basement home YOU'VE been waiting for. Immediate—upstairs. Up area. Low monthly payment and a reasonable down payment.

Full Price Only $13,500
Call MRS. BODELL, EV 5-6741
Northwestern Securities of Victoria Ltd.

HOME AND REVENUE

Attractively situated close to schools on beautifully landscaped lot with double garage. Contains living room, dining room, modern electric kitchen, sitting room, two bedrooms and 4-pce bathroom. High basement has three-room suite with separate entrance. Gas furnace and 1-pce bathroom. Oil-O-Matic heating. Entire property is in excellent condition.

Price $15,950
For information or appointment to view phone call Mr. Vinen, EV 5-5466 anytime. B.C. Land & Investment Agency, 832 Government Street.

ROCKHEIGHTS ESQUIMALT

NOT a stucco box but an architect designed 1,250 ft. 3-bedroom home plus utility, full basement. Many extras plus some view. By owner, 1365 Rockwood Place.

LAKE FRONTAGE LANGFORD

3-bedroom home of best quality, hot water, new wiring and plumbing, part basement, low taxes. GR 6-1626 or EV 3-6462.

[illegible]

3-bedroom, full basement, all modern conveniences, shrubs, bungalow and lot-size 100x150. Must be sold. Phone owner, EV 2-3560.

FAIRFIELD MODERNIZED 3-BED-

room bungalow, full basement, [illegible] private garden, convenient to Richmond [illegible] Must sell. EV 2-[illegible]

BY OWNER EXECUTIVE TYPE

3-bedroom family home, 10 years old, double plumbing, privacy with views. 1837 Byard Road.

CLEAR TITLE FURNISHED 4-

room family or rental home. Nice grounds. Phone owner, EV 2-[illegible] (evening and weekend).

OAK BAY — 6-ROOM MODERN

home. Hot-water heating. EV 2-[illegible]

150 HOUSES FOR SALE

BROWN BROS. AGENCIES LTD.
1125 BLANSHARD ST.
EV 5-8771 DAY OR NIGHT

FAMILY HOME CLEAR TITLE

3-room bungalow PLUS a 3rd bedroom or hall, high basement, furnished in beauty parlor, tile floors, etc. PLUS a large through room down to lovely view beach, the Docks, ship large garage could be lower garage by moving doors. This home is situated on a lot approx. 51x200. Close to grocery, school, etc. This is a good buy. EXCLUSIVE LISTING. Price with terms

$10,900

View by appointment only. Ask for Mr. Lawson. EV 5-8771 anytime.

SACRIFICE WATERFRONT

Sixteen brown sake of this lovely 3-bedroom bungalow. Blue ribbon lot, large LR and dining area with wall-to-wall carpet, blind bedroom, oil heat, basement. Private beach with easy access. Suitable for year-round. Close to town. Half block from bus. Suitable for year-around enjoyment. Good down payment required. Full price

$16,350

John D. Tisdale, EV 5-8771 anytime.

EXTRA SPECIAL ESQUIMALT $500 WILL HANDLE

Attractive, spacious stucco bungalow. LR 16x13 with oak floors and fireplace. Thermostatic HOT WATER HEAT. Dining space in modern kitchen. 2 bedrooms, covered porch, OCEAN VIEW. Ideal location among fine homes. Main Lampson shopping. Immediate possession. Real bargain at

$8,750

A. G. Hill, EV 5-8771 anytime

BEACH DRIVE

Perfect construction, 14 years old. Beautiful 3-bedroom bungalow with full basement and recreation room. Large garage. Large corner lot. $24,[illegible] exclusive.

$18,750
Stuart Dickinson, EV 5-8771 anytime

COLWOOD

This is a smart one-year-old home containing extended entrance to large living room with dining area, sliding glass doors to sundeck. Open oak elec. kitchen, 2 bedrooms. Full basement. G-O-M heat. A real buy with $1,000 down.

Full Price $9050
Cec. Pearce, EV 5-8771 anytime

GONZALES 1901 Fairfield Rd.

A luxury property built and designed as a lifetime home by one of Victoria's pioneer builders as the gift of the electrical Estate of "Cousins." Luxury features such as a "grand piano" size living room, glass-view dining room, panelled entrance hall, master bedroom with its own bathroom. The panelled den with fireplace is a haven of comfort. Check this corner location yourself, then call JUNE HARPER, EV 5-6741, Northwestern Securities of Victoria Ltd.

FAMILY HOME $1000 DN

A 4-bedroom stucco bungalow with 18x13 living room, with brick and tiled fireplace, 11x13 kitchen, 13x8 dining space, 4-pce pedestal bath. Two garages, one drive-in. Full basement, Oil-O-Matic heat. Large level lot. Needs some decorating. We will consider $1,000 down. Full price $11,500. Please call Mr. Dyer, EV 5-6741, eves. EV 5-6968. Dickie & Shaver, 919 Fort.

OAK BAY

This small bungalow sitting with 2 bedrooms, living room, dining room. Full basement. Completely redecorated. Immediate possession.

FULL PRICE $7800

Please now to J. J. WILLIAMS or DON R. HARVEY. EV 5-6741, for full information. Northwestern Securities of Victoria Ltd.

ESQUIMALT $500 DOWN—$60 MONTH

$8,300—full price for this lovely white stucco, FULL BASEMENT 2 bedroom family home in good residential area. Large bright living room, family cabinet kitchen, low taxes. Let us show you this centrally located Esquimalt home close to new shopping centre. Call MR. TREMEER, EV 5-6741, GR 7-2771. Colony Realty Ltd.

COUNTRY ATMOSPHERE

Yet close to everything—7½-mile circle, 7½ blocks from shops, school and bus, 3 bedrooms, full basement, oil heat, drive-in garage, 1,120 sq. ft. of comfortable living space among other new homes. VLA construction and mortgage. Full price $14,950. Call L. Wilkins, EV 5-6741, or res. EV 3-4584. FRASER HIGHTS, 7th Fraser Avenue. EV 5-6741.

BUY OF THE WEEK

Just reduced — New 2-bedroom home in Esquimalt Lagoon. Living room has open beams, fireplace and excellent sea view. Sunlight kitchen, tiled bathroom, full basement with fireplace. Low down payment. Phone JUNE HARPER, EV 5-6741, anytime. Northwestern Securities of Victoria Ltd.

2-BEDROOM HOME, LOW DOWN

payment or trade your car. Close to schools, bus and playground. Private. EV 6-7813 anytime.

OAK BAY, $5,300 CASH

Home approximately modernized, living room, oil heat, plumbing, R.M. 2002 Meadow Place. EV 5-7827.

$500 DOWN OR TRADE $55 PER

month. Price $8,900. 204 Niagara. NEEDS CONSTRUCTION. GR 7-2728.

VIEW ROYAL. 3-BEDRM HOME,

basement, carport, sundeck and garage, concrete pad fully equipped. Price $14,000. GR 5-2071.

FOR SALE BY OWNER. 2 BLOCK

from Cathedral, older 3-bedroom home, nearly new oil-burning range and heater. $8,900. GR 5-3020.

BRAND NEW, NHA, 2nd GROSVE-

nor Cathedral entry, 3 bedrooms, full basement. Low down payment, immediate possession. EV 2-3123.

OAK BAY STUCCO BUNGALOW

10 years old. $10,500. Very good terms. Phone Mrs. Browne, EV 5-8334 or EV 6-1231. Cedar Realty Ltd.

6-YR-OLD VLA, 3 BEDROOM, HWDD

flrs, FP, PC hood, dr-in garage, auto oil heat, Parkmans $96, outside lg. lawn. $12,700. Owner, EV 2-[illegible].

151 COUNTRY HOMES and PROPERTIES

7091 HAGEN ROAD BRENTWOOD

This lovely family home with separate water fountain, two fireplaces, 3 bedrms, 2 baths, WITH OVER 1,800 sq. ft. built less than 3 yrs and maintained as a treasured possession. Warm colored and color matching throughout. A commanding view overlooking Saanich in the daylight, sunset lighting romantic and fascinating at night. The happily combined kitchen and dining area of characteristic beauty, the view main and 3 really big bedrooms, all on one floor, complete the picture of a home heavily home. Priced to sell. Owner is moving. V.L.A. possibilities.

CALL H. SHANDLER
P. R. Brown & Sons Ltd. EV 5-3638

COUNTRY HOME OUT SAANICH WAY

This very substantial country home is only about 10 miles out, near to family, with 3 bedrooms, 2 baths, large LR, DR, den and elec. kit. Land consists of 20 acres with 3 acres cleared, balance timbered. Price $28,000. Call me to view. J. M. Taylor, EV 4-6821, evenings EV 4-6822. HAGAR & DWAYNE LTD., 614 Yates Street.

151 COUNTRY HOMES and PROPERTIES

BRENTWOOD PROPERTIES

SEA-VIEW. 3-room new home completely in every way. Only $13,500 less for cash.

Lovely spacious 3-room home on large lot. Carport, oil furnace, $11,000, easy terms.

4-bedroom, 2 bath, sea-view, basement home ready to move into. $13,500.

We will build you a lovely home on any lot, anywhere for as low as $1,000 down.

For rent, large 3-room bungalow, $65 or call $1,000, $1,000 down.

Brentwood Properties Ltd.
West Saanich Rd., opp. Tropaz
GR 6-1141, Office GR 6-1718, Res.

Your Brentwood Realtor

PRICE DAVIES AGENCIES
GR 6-1027 GR 6-1188

PROTECTED SEAFRONT LOTS WITH CITY WATER AND CITY LIGHT

JUST $1,000
AMAZINGLY LOW TERMS TO SUIT ANY PURSE

Drive out and see the fast-growing subdivision on the BEAUTIFUL SOOKE BASIN. Choose from lots available for all-weather enjoyment. Covered lots with public wharf on the sea, safe beach lots, gently timed lots, many of rare tumbling rock. Concrete ramp available today to temporarily provide for immediate water access for your boat, while you are preparing your own lot. DRIVE OUT SOOKE ROAD TO 11 MILE HOUSE—TAKE NEXT TURN TO LEFT NEAR STORE, AND FOLLOW SIGNS FOR 7 MILES. YOU WILL ARRIVE AT WHAT IS KNOWN AS "HILL HEAD" LOCATED ON THE SOUTH SIDE OF THE SOOKE BASIN OPPOSITE BILLINGS SPIT AND THE SOOKE RIVER ON THE NORTH SIDE. HANDY TO FAMOUS SOOKE SALMON GROUNDS. See Large Map at Subdivision.

Call Bob Brotherston at
DOUGLAS HAWKES LTD.
817A Fort GR 9-0868, EV 6-7120

GENTLEMAN'S COUNTRY ESTATE 12½ ACRES (9-ROOM HOME)

A unique property just 4 miles from city centre where BEAUTIFUL GRANITE and MELLOW ENGLISH BRICK have been blended together to recreate the atmosphere of a SURREY FARM with superb PANORAMIC VIEWS of valleys and mountains. Features include OREGON STONE and GRANITE FIREPLACES, BRICK PATIO with BARBECUE, FINNISH STEAM BATH. Truly a PLACE FOR THOROUGHBREDS. Priced well below replacement cost at $35,000. Call Mr. Yorke, EV 3-6368, res. EV 3-6880.

HARRY FOSTER LIMITED

UNDER VLA, 6 ACRES SAANICH

5-mile circle. Good mixture or market garden. 2 bedrooms, full basement, electric range. Phone GR 6-[illegible]

152 APARTMENTS FOR SALE

TWENTY-TWO DESIRABLE SUITES

Very near the park and ocean, only one year old. NO VACANCY problem here. Each suite has G.E. fridge and stove, excellent returns.

Priced at $146,000

Large mortgage available. Call M. PLETT, Johnston & Co. Phone EV 5-2071 anytime to see this and many others.

152 WANTED TO BUY HOUSES

M.L.A.
TO GET THE JOB DONE

It takes . . . experience . . . qualified personnel . . . knowledge and 24 realtor members ready to sell your home.

MULTIPLE LISTING SERVICE
EV 3-9128 1218 Broad St.

WANTED URGENT

I urgently need a good 2 or 3-bedroom home in any good location, close to schools, and shops, with or without basement, up to $10,000. If you have such a home please call right now. HOMER SMITH at EV 5-6741 or GR 7-1101. Northwestern Securities of Victoria Ltd.

HAVE YOU

1. A neat, city area bungalow priced to $10,000 at $2,000 down.
2. A quality 3-bedroom home, priced to $22,000 easily?

I have clients waiting for 2 such homes. For prompt action please call ROY McGILLIVRAY, EV 5-6741 or eves. EV 5-6917. Northwestern Securities of Victoria Ltd.

TWO CASH CLIENTS

Have just sold their homes and instruct us to find them either 2 or 3-bedroom modern, full basement homes — Saanich, Cadboro-Bay or Oak Bay areas. Call GEORGE THORNELOE, GR 7-2771. Colony Realty Ltd.

Your House Can Be Sold!

Through Northwestern Securities of Victoria Ltd. new guaranteed purchase plan. Select the home you've always wanted and use the one you now have as part payment. For full details call L. E. KIRK, EV 5-6741. Northwestern Securities of Victoria Ltd.

CLIENTS WAITING

For little country properties and good 2 and 3-bedroom homes. Call us NOW—years can be the one we need.

LEACH & SPARKS
EV 5-6111. GR 7-6868 EV 2-4698

NAVY CALLS ARMY

Yes "Army" Armstrong has Navy clients for your 2 or 3-bedroom home with or without basements. Call your fast, efficient service anytime. Colony Realty Ltd. Ph. EV 4-3311.

I HAVE CLIENTS REQUESTING:
1. Five-room bungalow in Willows Beach area, $12,000 to $14,000 cash.
2. Three-bedroom bungalow with rumpus room, on Lansdowne slope, Oak Bay.
3. Large 2 or 3-bedroom home with high basement and view, anywhere in Oak Bay-Ten Mile Point area, up to $20,000 cash.

Call Mr. Hope, EV 6-6366 anytime. B.C. Land & Investment, 832 Government Street.

SMALL HOMES WANTED

My supply of listings of smaller homes is now down to one only. If you have a smaller home in 4 or 5 rooms and would like to get a fair market price, I would appreciate the opportunity to do my best to sell it for you. Please call Leonard Thomas at Douglas Hawkes Ltd., EV 4-7128, res. EV 3-8[illegible].

WANTED—ALL CASH

To about $11,000, modern 3-bedroom bungalow full or part basement, country-kept garden. Cedar Hill, Maplewood, University, Shelbourne area preferred. Client will move immediately. Please call P. Richardson or W. Wood at EV 5-6741. Northwestern Securities of Victoria Ltd. 24-hour service.

YOUNG PROFESSIONAL MAN

transferred from East desires three-bedrm home. Will rent with option to buy when his equity home sells or will buy now with low down payment. January 31 possession. Phone Bill Hodgson at EV 5-6741. Northwestern Securities of Victoria Ltd.

ROCKLAND TO UPLANDS

A modern thoroughly well-built bungalow on large lot, 1,600 sq. ft. on main, 3 bedrms, den, full hard wood floors, tiled bathroom, 4-piece, Auto oil hot water heating preferred. All cash. Mr. Simpson, EV 4-6126 res. EV 5-7126. Pemberton, Hodgson Ltd.

RETIRED SASK. COUPLE WANTS

3-bedroom bungalow Fairfield or Oak Bay. All cash. EV 4-6827 anytime. S. Margrave Realtor.

WANTED — 4-ROOMED HOUSE

with lot, Saanich. Approximately $7,000. EV 3-4671.

153 WANTED TO BUY HOUSES

HAVE YOU

A small home, small holding or acreage for cash? I have clients waiting. V.L.A. or otherwise. Please call ROY McGILLIVRAY, EV 5-6741 or HIGHLIVRAY, EV 5-6741 or EV 5-6917. Northwestern Securities of Victoria Ltd.

CASH CLIENTS

Will pay all cash or cash to mortgage for your 2 or 3-bedroom home with basement, if possible. Contact V. Wood at EV 5-6741 or GR 5-6361. Byron Price, 1814 quadra.

CASH IN HAND

For 2 or 3-bedroom sunny home by private investor. Call GEORGE THORNELOE, GR 7-2771. Colony Realty Ltd.

WANTED — FOR PERSONAL

client, 2-3-bedroom home with basement, $7,000-$10,000 range. Also Kerrisdale area. EV 3-6861. GEORGE RENDALL LTD. Phone EV 4-8180.

I WILL BUY YOUR 2 OR 3-BED-

room home immediately for cash if it's suitable for rental purposes. For fast action call my agent, Elwood Smith, at Newstead Realty Ltd., EV 3-6317 anytime.

WANTED, IN VIEW ROYAL OR

Cordoval, 3-bedroom, full basement home by owner. GR 6-3734.

SMALL HOME IN CADILLAC TIL-

Brown area. EV 5-1695.

NICE 3 OR 4-BEDROOM HOUSE.

Private. EV 5-6671.

154 PROPERTY FOR SALE

P. R. BROWN & SONS LTD.
718 Fort St. EV 5-3638

HERON ST. WILLOWS

Words cannot describe the colorful loveliness and charm of this ranch-type stucco bungalow comprising large liv rm 21x17, guest size dining rm, large kitchen, 10x13, dining space, 2 large bedrms, twin elec. wardrobe hall, full cement basement, large rumpus rm with fireplace, 2-rm suite for mother. Oil heat, double plumbing, large lot, fruit trees, etc. Seen by appointment only.

Contact Mr. Clark, res EV 2-6871.

GORDON HEAD

Charming 6-rm stucco bungalow, liv rm 12x26 with sandstone fireplace, dining rm 12x11, den, cab elec kitchen with 2 built-in wall ovens, 1 twin-size bedrm, 4-pce bath with vanity, utility rm plumbed for washer and dryer. Full basement, oil heat, rumpus rm done in Egyptian motif with bar. Marvellous view over strait. Professionally landscaped grounds with exclusive newly treed lawn by appointment only. For further information call Mr. Clark, res EV 2-6871.

GORDON HEAD

Approx. 1 acre, 4-bedrm house, 2 bathrms, greenhouse. 2871 Ruby Road, corner Gordon Head Road. Spring opportunity site.

Call Mr. Clark, res EV 2-6871.

DUNCAN

250 acre farm, 90 acres cleared, some timber. Mostly flat land, lots of water, lovely 15-acre lake, water rights. 3-bedrm house, solidly built barn and other outbuildings. This is a very good farm, an outstanding buy on the Island. Must be sold. Reduced from $[illegible]

Now $47,000

Contact Watson Clark res EV 2-6871, V.L. specialist in country property.

LANSDOWNE PARK HENDERSON ROAD (North end) 4 ONLY AVAILABLE

Best size (see numbers on page)
Lot 12—50'x140', clear and level $2,000
Lot 30—70'x120', clear and level $3,100
Lot 30—70'x120', clear and level $3,200
West side—Lot 17, 70x120', nicely treed $3,250
25% DOWN, BALANCE 3 YEAR
Exclusive Agents

THE B.C. LAND & Investment Agency Ltd.
832 Government St. EV 5-6535

CORDOVA BAY

Four acres of choice property suitable for SUBDIVISION or a small homestead. It's within 4-mile circle and a SEA VIEW BARGAIN PRICED AT $2,900. Please call ROY McGILLIVRAY or J. MIDDLETON, EV 5-6741. Northwestern Securities of Victoria Ltd.

LOTS FOR SPRING BUILDING

Cordova Bay $1350
Glanford Gardens $1350
Esquimalt $1200

These are a few of the buys that can be yours by contacting "Army" Armstrong, EV 5-6291 or GR 5-2084. Colony Realty Ltd.

ATTENTION CONTRACTORS

Small parcel of property at Gordon Head. Could be divided into seven good-sized lots. Permission needed to subdivide. For further information contact Harold Ware, office EV 2-7276, Town & Country Homes Ltd., or res EV 3-1488.

LOTS OF LOTS

Gordon Head, sea view, trees, NHA Health Handy bus and beach. $2,000-$[illegible]. Tillicum, view, NHA, electric. Cleared. Good gardens soil. $2,100-$[illegible]. 4 VLA properties—close in from $2,200 up. All in good quality residential areas. Handy schools and bus.

Call Terry Fergus, the Lot Man, at Morey & Johnston Ltd.
GR 7-2811 or res GR 7-1720

*** BUILDING LOTS ***

120'x120' HIGH LOCATION
On Survey Quick Terms to Suit
60'x120' ON SEWER
Terms Arranged, $1,300
70'x120' GORDON HEAD
1,200 sq. ft. area $2,450

Call Leonard Thomas at Douglas Hawkes Ltd., EV 4-7128 (residence) EV 3-8[illegible].

ROOMING HOUSE 1209 Rock-

Bay. Excellent apartment site. Size of lot 60x120. Will take bungalow as part payment.

4 ACRES, approximately on Benvenuto Rd. Good location and subdivision. Down payment $800.

For full information call H. Kemp, EV 4-6811, eves. EV 5-1831. Hagar & Dwayne Ltd., 614 Yates St.

WATERFRONT — WATERFRONT

2 acre or ½ acre of lovely waterfront property at Shawnigan Main water. Lovely views. For further details call Jack Moore, EV 5-7767 anytime, Morey & White Oak Bay Realty Ltd.

LARGE TREED LOT 75x200, IN

the Lord Selkirk area. Owner transferred. Only $1,600.

Oak Bay Saanich border—120'x140' studded with old trees, no sewer, $1,750. Call D. Hanlon, GR 7-6748, Saanich Realty Ltd. GR 5-1847.

GORDON HEAD — WIDE FRONT-

age fully serviced lots from $1,750. Low down payment. VLA home available now. EV 2-3827, residence EV 4-7[illegible].

[illegible] DOWN $[illegible] PER MONTH FULL

price $[illegible]. Large lots in Sunset Lake Rd., Langford.
NEEDS CONSTRUCTION
GR 6-7228

GORDWOOD

Beautiful lot of almost 3 acres, $4,500. Call Mr. Shackleton, P. W. Candela Ltd. EV 2-7174.

LOT FOR SALE, CORNER HAULTAIN and Fort Bay Rds. 82 feet rapidly Wide W. D. Walker, 728 Viking Way, Prince Charles P.O.

20 ACRES 6 MILES FROM TOWN

all cleared, 20 level, trees, view of Mt. Baker. Piped water. GR 5-[illegible]

WATERFRONT LOT ON SHELBOURNE

N. Liberty. EV 5-1264.

DUPLEX LOT ON SHELBOURNE.

Kasco Construction EV 5-8864.

HIGH VIEW LOT WITH CORNER

Forbes and Pemberton. EV 6-6628.

154 PROPERTY FOR SALE

GORGE LOTS

Two choice lots, on Arbutus Bright Street, 65x200 each. Call GEORGE, GR 7-2771, res EV 5-6741. Northwestern Securities of Victoria Ltd.

LOTS FOR $500.00

Along 4 miles from downtown, sign provided free. For these and others phone call G. Bridge.
MOREY & JOHNSTONE LTD.
GR 7-1611 or EV 5-[illegible]

LOT 80x120 CEDAR HILL. $1,300.

EV 4-6227 after 5.

155 PROPERTY WANTED

WATERFRONT PROPERTY ON

Shawnigan Lake, with or without cottage, reasonable. Victoria Press, Box 434.

CASH FOR ACREAGE ADJACENT

to owner. Bennett Court. EV 5-8884.

156 ACREAGE FOR SALE AND WANTED

ROCKY PARKLANDS. SIX-MILE

service, 5 acres and up. C. G. Owen, EV 3-4588.

158 FARMS FOR SALE AND WANTED

"MOST OUTSTANDING"

Buy of any kind on Vancouver Island. A rarely seized. A solid, ready-to-go, [illegible] farm, appraised at $[illegible] now going at a sacrifice sale at

$47,000

Urgency demands an immediate sale here at this unbelievably low price. Investors buy here and make a quick capital gain. NOTICE. Farm has 16 cows 18-acre, deep lake with FISH. Too much to tell here. Please phone for full information immediately to R. BITTERMAN, EV 5-6741. Bid for a long, long while will anyone find such a SACRIFICE bargain as this. TRADES accepted here also. Northwestern Securities of Victoria Ltd.

DAIRY FARM

32 acres, 7 miles from Victoria. Modern 6-rm house, FC heat, G-O-M heat. Good barns, hay barns (at 40 tons hay). Milk house. All equip incl. Ford tractor and attach, manure spreader, side-delivery rake and other machinery. 8 milking cows, 3 heifers to freshen in March. 1 calf. Good year-round water supply.

Price $24,000

Mrs. McKenzie, EV 5-8791 anytime.

Douglas Realty Ltd.

A UNIQUE PROPERTY

Over 40 acres of good, cleared land facing seaward with magnificent view of islands and mountains and frontage on main highway. A2 zoned. A good, well-kept farm house, 2 bedrooms, full basement, oil heat, outbuildings. A valuable property, only $150 per acre. Terms. $20,000. Owner, call Mrs. Goulet, Sooke GR 5-[illegible].

P. R. BROWN & SONS LTD
718 Fort Street EV 5-3638

GORDON HEAD

1½ acres. High location. 30 fruit trees. 6-rm well-built home, liv rm, fireplace, din rm, up-to-date kitchen. Pem bathrm, colored fixtures. 3 bedrm up, could be 2. Full bsmt. Lge workshop. Sep double garage. Full price $[illegible]. Terms.
Stan Hylland, res EV 2-[illegible]
Financial Survey Ltd., EV 4-[illegible]

Looking for BARGAINS in BOATS or MOTORS

See Classification 80 in Today's Classified

NOTICE
PRIVATE BILLS

Notice is hereby given that, pursuant to Standing Orders, no Petition for any Private Bill shall be received by the House in the forthcoming Session after Saturday, the 3rd day of February 1962.

Dated November 17th, 1961.

EDWIN K. DeBECK,
Clerk of the Legislative Assembly
British Columbia.

NOTICE TO CREDITORS

IN THE MATTER of the Estate of CHARLES ROBERT BUTTLESBURY, late of 1241 Shoalwing Road, Victoria, B.C., DECEASED.

NOTICE IS HEREBY GIVEN that creditors and others having claims against the estate of the above-named deceased are hereby required to send them to The Royal Trust Company at 1304 Government Street, Victoria, B.C., before the 15th day of February, 1962, after which date the Executors will distribute the said estate amongst the persons entitled thereto, having regard only to the claims of which they shall have received notice.

CLYDA ELIZABETH WOOD BUTTLESBURY and THE ROYAL TRUST COMPANY, Executors.

By Creasy & Company, their solicitors.

LOT FOR SALE

The City of Victoria invites tenders to purchase the following reversion land:

Lot 1, Section 4, Victoria District, Plan 1487, on the south side of Montreal Avenue east of The Rise (site of 50 Montreal).

Sealed offers will be received by the undersigned until 5.00 o'clock p.m. on Wednesday, January 17th, 1962, and must be marked on the envelope "OFFER FOR LOT." All offers must be accompanied by a deposit cheque for 10% of amount of offer. Highest or any offer will not necessarily be accepted. For further particulars apply to:

CITY LAND COMMISSIONER,
City Hall, Victoria, B.C.
January 10th, 1962.

NOTICE TO CREDITORS

IN THE MATTER OF THE ESTATE OF MARIA DMITRIEVNA LITTLER, deceased, formerly of 1020 Richmond Rd., Victoria, B.C.

NOTICE is hereby given that creditors and others having claims against the Estate of the above-named deceased are hereby required to send the same to the undersigned solicitors for the Executors of the Estate, namely Francis Samuel Eric Scoates and his wife Sophia Marian Scoates, of Rm. 102-106, 1208 Government Street, Victoria, B.C., before the 31st day of January, 1962, after which date the executors will distribute the proceeds of the estate among the parties entitled thereto, having regard only to the claims of which they then have notice.

FRANCIS SAMUEL ERIC SCOATES
SOPHIA MARIAN SCOATES
Executors

By Mair Schinkel, Sewell & Stewart, 1208 Government Street, Victoria, B.C.

NOTICE
RENTAL OF PROPERTY

Sealed offers will be received by the undersigned up to 12.00 o'clock noon, January 23, 1962 for the leasing for agricultural purposes of the following parcels of land located near Macdonald Park and fronting on East Saanich Road and the Victoria-Sooke Bay Highway:

Lot 2, Plan 14300 and Lot 1, Plan 10020, of Sections 16 and 17, Range 2 East, North Saanich District, having a combined acreage of 43.71 acres more or less.

CONDITIONS:
1. A certified cheque covering 10% of the rental bid must accompany each tender with payment of the balance upon notification of acceptance.
2. The right to sublet or assign will not be permitted.
3. The Department of Highways will not entertain or be responsible for any claim or liability whatsoever.
4. The use of the property to conform to all local by-laws and regulations.

Each cheque should be payable to the Minister of Finance. The highest or any offer is not necessarily accepted.

The term of the lease will commence from February 1, 1962, to December 31, 1962.

Envelopes to be plainly marked "Lease of Land, East Saanich Road."

H. T. MARR,
Deputy Minister,
Department of Highways,
Victoria, B.C.

Auctions AT Maynards

Every Thursday
2 SALES
10 am and 7.30 pm

CARS – BOATS
AS NEW QUALITY
FURNISHINGS
AND
APPLIANCES

All Goods on View Every Wed. and Thurs.

Also Watch for Outside House Sales and other Special Auctions

731-3 JOHNSON ST.
EV 4-5021 EV 4-1621

LUNDS

AS NEW
FURNISHINGS
BY
AUCTION
TUESDAY, 7.30 P.M.

15'x21' English Broadloom
And Other Carpets
Curved Sectional
TV Lounge Suite
Chesterfield Suites, Convertos,
Ornamental Tables, Lamps.
TWIN BEDROOM STE.
"Mr. and Mrs." Bedroom Suite
Metal Typewriting Desk, Oak Sectional Bookcases, Office Chairs and Oak Utility Tables
SEVERAL NEARLY NEW
Chrome Dinette Suites
Stamp Collections
(Catalogue Value of One Collection, $[illegible])
"McCLARY"
CHEST-TYPE FREEZER
(One Year Old—Cost $[illegible])
24" and 30"
ELEC. and GAS RANGES
New 30" "Moffat" Range
(Won as a Prize—Cost $[illegible])
Refrigerators, Garbage Burner
and other interesting lots on view from 9.30 a.m. Monday

COMING
ESTATE AUCTION
IN THE HOME
For the Royal Trust Co., executors of the estate of the late
MAJOR F. V. LONGSTAFF
50 King George Terrace
Sale to be conducted on the premises
FEB. 1, 1962
Watch Papers for Further Particulars

LUNDS FURNITURE & APPLIANCES PHONE EV 6-3300
926 FORT STREET

MAYNARD'S DISCOUNT FLOOR REOPENS MONDAY 9 A.M.

Open Daily 9-5 p.m.—Thursday Till 9 p.m.

We buy for cash at low prices and you get the same advantage by buying from us for cash.

READ THROUGH THESE CASH BARGAINS

SPORTING GOODS, ETC.

Ice Skates—Reg. $12.00 ..... Now $8.00
Football Boots—Reg. $8.00 ..... Now $3.75
Boxing Gloves—Reg. $5.25 ..... Now $2.50

SCUBA GEAR

Tank and Harness—Reg. $105.00 ..... Now $65.00
Regulator—Reg. $65.00 ..... Now $25.00
Spear Gun—Reg. $35.00 ..... Now $17.50
Fins (pair)—Reg. $14.00 ..... Now $8.00
Camera (Underwater)—Reg. $34.95 ..... Now $15.00

FISHING GEAR

Lures—Reg. to $1.25 ..... Now 50c
Mono Filament Line—Reg. to $2.70 ..... Now $1.20
Rods—Reg. to $14.95 ..... Now to $8.00
Norwegian and British-made Fish-hooks—
Best quality ..... Any 15 for 50c
Etc., etc.

LADIES

Cases of Costume Jewellery—
Per box ..... 50c, 75c and $1.00

500 PAIRS SHOES

Modern and quality matron styles ..... $2.00 and $5.00

ALSO MEN'S SHOES AND LOGGING-WORKING BOOTS

Golf Clubs—Reg. $7.95 ..... Now $4.95
Life Jackets—Reg. $6.00 ..... Now $3.00

1960 Elgin 7½-h.p. Outboard Motor

Little used. Reg. $225.00 ..... Now $115.00
Golf Balls ..... 2 for $1.00 ..... Club Mixes

BASEBALL MITTS, reg. to $12.95, now to $8.95

Baseballs—Reg. $1.30 ..... Now 90c
Tennis Racquets—Reg. $9.95 ..... Now $6.95
Badminton Racquets—Reg. $7.95 ..... Now $5.95
Bowling Shoes—Reg. $6.50 ..... Now $3.50
Track Shoes—Reg. $5.50 ..... Now $3.00
Baseball Shoes—Reg. $5.50 ..... Now $3.00

EXPENSIVE NIAGARA "CARSAGE"

Car Massage, back and headrest—6V and 12V, (2 only)—Reg. $99.50 ..... Now $35.00
Air Mattresses—Reg. $10.95 ..... Now $6.95
Flashlights—Reg. 79c ..... Now 49c
Flash/Lighter—Reg. $1.95 ..... Now 95c
Paint Brushes, 1" and 2"—Reg. 79c and $1.10 each ..... Now 2 for 70c and 2 for 90c

New De Luxe Aqua-Vac—Wet/Dry

Vacuum Cleaners—House, heavy duty and commercial. Retailing reg. $275.00 with full guarantee. Now for $149.00

Swiss-Made, Date and Incabloc Watches

Reg. $15.00 for $6.50—$17.50 for $8.00—$27.50 for $9.50, $35.00 for $14.00—$40.00 for $19.00.

SHEET G

Stamp Storm Grows

Revived Issue Could End in Court

VANCOUVER (CP)—Big business and government are at loggerheads again in British Columbia on an old issue—trading stamps designed to lure the housewife into the big food chain stores.

It is an issue that could wind up in the courts.

* * *

Launching of trading stamp schemes by three food chains in B.C. recently revived an issue thought resolved in 1960 when the province passed legislation supplementary to the Criminal Code to ban the stamps.

But the chains — Super-Valu Stores, Shop-Easy Stores and Loblaws —have found a loophole in the law and appear determined to go ahead despite official criticism.

* * *

The 1960 legislation, passed after a legislative committee had heard 22 briefs for and against stamp schemes, specifically bans trading stamps supplied by outside firms and redeemed by them. The food chains now are issuing their own stamps and redeeming them themselves, offering everything from dollars to electric toasters to purchasers who collect the required number by shopping at their outlets.

* * *

Legally the stores are within their rights.

But Attorney-General Bonner has described the stamps as "gimmicks" which skirt the edge of the law and its intent. He has promised legislation at the legislature session opening this month to close the loophole for good.

Mr. Bonner said that his department has received letters six to one against the stamp schemes which he claims can only lead to "chaotic merchandising" and probably a two-per-cent increase in food costs to the consumer to cover the cost of the schemes.

The attorney-general has two legal heads of his department working now on the draft of the proposed new legislation.

The B.C. Retail Merchants Association, representing mostly the smaller retailers, plus such organizations as the B.C. Federation of Labor, the Hudson's Bay Company and Canada Safeway have come out strongly against the stamps.

* * *

The Retail Merchants Association said in a statement the stamps could lead only to "chaos in the market place" and urged the government to act.

For their part spokesmen for the food chains say they are within the law and deny that the stamp plans result in higher costs to the consumer. They seem determined to continue offering stamps—evidenced by purchase of high-cost TV advertising—until specifically stopped by law.

Grits Get Leader At Last

CALGARY (UPI) — The Alberta Liberal party has a leader for the first time in 2½ years.

The 48-year-old mayor of Athabasca, Dave Hunter, received an overwhelming majority of 540 official ballots cast at the close of the provincial Liberal party's three-day annual convention in Calgary yesterday.

Color Affects Emotions

Brighter Books Bring New Look to Learning

By HUGH GRIGGS
Telegram News Service

Do bright book covers help make bright students?

Canadian colors—Banff blue, Muskoka orange, Algonquin green and Habitant pink—are being used as an invitation to learning.

School textbook publishers believe color has an educational value and are making covers perky and almost gay. No need, they contend, for a book to be drab.

EXPERTS HELP

The publishers are exploring color possibilities with the help of such color consultants as Frank Newfeld, who has just completed an assignment to develop a set of "Canadian colors," for school book covers.

The 29 colors he has produced are described as "healthier, happier, softer and cleaner."

Newfeld, who spent a year experimenting with dabs of paint and charts before he was satisfied, says he wants colors with feeling.

NEW BOOKCLOTH

The resulting spectrum includes blues, reds, yellows and greens. Some of the names dreamed up by their developer are listed above.

A new pyroxylin bookcloth in these distinctive colors has been developed by the Fabrikoid division of Canadian Industries Limited. (Pyroxylin is a nitro-cellulose jelly lacquer, which dries quickly and hard on a cotton fabric.)

PROFOUND EFFECT

Newfeld, one of Canada's leading book designers, says his selection of colors lies half way between traditional British and U.S. colors. He maintains the color of a book has a profound effect on its readability.

"Whether a reader realizes it or not, color affects his emotions and he is aware of color when he picks up a book," said Mr. Newfeld.

He said that a student instinctively avoids a hard-looking, severe, stodgy book.

LIGHT, AIRY

On the other hand he is drawn to a book which appears free, light and airy.

Five Children Perish in Fire

MONCTON, N.B. (UPI)—Fire swept through a two-storey frame house early yesterday and took the lives of five children ranging in age from four months to 15 years.

Dead are Sheila, 15; Joan, eight; Donna, six; Claude, four, and four-month-old Heather. They were the children of Mr. and Mrs. Fred Dempsey who left the home for Fredericton to attend a funeral a few hours before the fire broke out.

BURNS SUFFERED

In hospital was son Gavin, 20, who suffered burns to the face and hands when he helped Floyd, nine, and Joan's twin brother, Eugene, to safety.

Gavin dropped Floyd and Eugene from a second-storey window into the arms of neighbors who were aroused by cries for help. A ninth child, Douglas, 13, made his own way out of the burning house.

Fire Chief Murray McKie called the fire "a useless loss of life.

"The rapid spread of the fire was obviously caused by the use of a glorified card board used in buildings across Canada and the United States," he said.

The fire chief said that "As long as this material is sold there will be more loss of life by fire."

Plan by Douglas

New Tax Would Pay For Health Scheme

OTTAWA, Ont. (CP)—T. C. Douglas, national leader of the New Democratic Party, said yesterday he envisages a national health scheme financed by a new tax and patterned after the plan he introduced in Saskatchewan.

He spoke of the plan first in London, Ont., Friday night when he told a Medical Society meeting that a comprehensive national health scheme should be introduced and financed by a new tax.

Mr. Douglas, attending a luncheon in honor of former CCF leader M. J. Coldwell, said in an interview that because of the division of constitutional jurisdiction between federal and provincial governments, the federal government could only encourage the provinces to go directly into the field of health insurance.

But he said he would like to have Saskatchewan's health plan adopted by all provinces and a federal government under the New Democratic Party would encourage the provinces to move in that direction by financial assistance.

When MPs Meet

Farm Legislation Should Be Light

OTTAWA (CP)—Farm legislation will be light in the session of Parliament which opens next Thursday, forecasts say.

Activity in previous sessions of the 24th Parliament touched on farm price stabilization machinery, increased farm credit and the Rural Rehabilitation and Development Act.

ACREAGE PAYMENT

Only two new developments are definite so far, informants say.

One will be the $42,000,000 acreage payment to Western grain growers, promised last month by Prime Minister Diefenbaker. Parliament will be asked to sanction the payment — third since 1958, which will contribute $1 a cultivated acre up to a maximum $800 a farm. This is billed as recompense for harsh drought losses on the Prairies. While estimated farm income remained up in 1961, some slackening is expected early this year, especially for smaller farmers as grain stocks vanish.

WHEAT BOARD REVIEW

The second parliamentary action will be more or less routine—the regular five-year review of the Canadian Wheat Board. This will involve a wide ranging debate on the grain picture but only minor legislative amendments, informants say.

The federal government's enabling crop-insurance legislation, complementing any that the provinces set up, may be altered to let the federal treasury underwrite provincial risk.

'Depressing Diefenbaker' Draws Liberal's Scorn

WINNIPEG (CP)—Former Liberal health minister Paul Martin charged Canada's Progressive Conservative government with "ineptness and incompetence" in its dealings with the European Common Market.

'POLICY LACKING'

"I ask you," he said, "if the lack of policy of the present government of Canada should not make every Canadian feel concerned and perhaps even ashamed."

THREE TARGETS

Delivering the post-banquet pep talk to the annual meeting of the Manitoba Liberal Association, Mr. Martin picked three Tory targets to match the team of "Martin, Pearson and Pickersgill," which drew scorn from Prime Minister Diefenbaker at last fall's Conservative convention.

The targets were the prime minister himself, Finance Minister Donald Fleming and Trade Minister George Hees. The Liberal came up with these name-word associations: "Diefenbaker — depression; Fleming — fumbling; Hees — hysteria."

SQUABBLES SEEN

These three, Martin charged, led a government which faltered almost from the very moment it took office. They headed "the most amazing government in the history of our country."

The cabinet ministers, he continued, had engaged in public squabble among themselves and, even more seriously, with representatives of other governments.

TRADE ANYTHING

We will accept your car, big or small, or whatever else. If you still owe money on your present car, it makes no difference. Telmac's exclusive Guaranteed Credit Guarantee can arrange practically anything!

Discounted

52 BELLMAN CONVERT. Reg. 695 TODAY 345

54 AUSTIN SEDAN Reg. 995 TODAY 495

55 VAUXHALL SEDAN Reg. 895 TODAY 695

56 BELLMAN CONVERT. Reg. 1195 TODAY 895

56 PONTIAC SEDAN Reg. 1695 TODAY 1195

NO MONEY DOWN

TELMAC SMALL CARS

Anglias, Austins, A35s, Bergerards, Commers, Consuls, Hillmans, Humbers, Hunters, Jeep, Landrovers, MGAs, Morris, Minors, Morris, Oxfords, Prefects, Raphers, Rovers, T-Birds, Thames, TR3, Vanguards, Vauxhalls, Victors, Volkswagens, Zephyrs, Zodiacs

Open Evenings Fri.—10 Sat.—5 845 Fort EV 5-2411

Open Daily 9 a.m. to 5.30 p.m. Shop Friday 9 'til 9. Dial EV 5-1311

Hudson's Bay Company.

INCORPORATED 2?? MAY 1670.

Let Miss Norma Gordon, hand knitting expert, help you create dazzling wool fashions for Spring!

Puzzled over a pattern? Tangled in yarn? Mystified by measurement? Why not come to the Bay and meet Norma Gordon, Hand Knitting Counsellor of Newlands, Harding and York. She will be happy to help you with problems concerning pattern and yarns, and will be pleased to answer any questions you may have regarding Hand Knitting. Meet Miss Gordon

Monday, January 15 and
Tuesday, January 16
in the Bay's wool dept., main floor

The Bay invites you to try a "new way of life" with **RED CARPET SHOES;** hand-sculptured shoes, innovations of softness and fit combined with a high-style look you love to wear, comfort you've never known before! New, forward-looking shapes feature illusion or fashionably stacked heels; continental details so smart they're making headlines! Fashion begins at ground level with Red Carpet—so seek out our five styles in the women's shoe department, 2nd—start going everywhere by Red Carpet!

Hudson's Bay Company.

INCORPORATED 2?? MAY 1670.

Daily Store Hours: 9 a.m. to 5.30 p.m. Open Friday 9 a.m. to 9 p.m. Dial EV 5-1311

RED CARPET SHOES AS ILLUSTRATED!

Sizes 5 to 10, 4A to B well.

A. Buckled Vamp—Set on a stacked heel, a belted buckled vamp trim. Black and brown. Pair 16.95

B. Country Girl—Textured Dover leather with buttoned, folded saddle stitched detail, illusion heel. Brown. Pair 16.95

C. Classic Pump—Cushioned sole, moulded in one piece for perfect, proper fit and comfort. Black and brown. Pair 16.95

D. Business Girl—All day comfort, style aplenty in this neat pump detailed with contrasting alligator vamp. Black and brown. Pair 16.95

E. Tailored Beauty—Punch trim, buckled strap for a smart, different pump, perfect with a new suit. Black and brown. Pair 16.95

F. Walking Date—Marvellous comfort in this saddle stitched shoe with a little stacked heel that walks you everywhere! Black, brown. Pair 16.95

The BAY, women's shoes, 2nd

Island Edition
Duncan Bureau
Chamber of Commerce Bldg
Phone Duncan 1600

The Daily Colonist.

Island Forecast: Cloudy
(Details on Page 3)

Vancouver Island's Leading Newspaper Since 1858

No. 28–104th YEAR | VICTORIA, BRITISH COLUMBIA, SUNDAY, JANUARY 14, 1962 | 10 CENTS DAILY 15 CENTS SUNDAY | 68 PAGES

Two Slugs Killed Saturna Islander

WILLIAM MONEY

By ED COSGROVE

Two heavy-calibre slugs fired at close range ended the life of a 22-year-old Saturna Island man.

RCMP investigators said bullets from the .38 calibre pistol that killed William Money, passed completely through his body. Both shots struck him in the chest.

Investigation of the bizarre shooting which took place in Money's neat Lyall Harbor home Friday night turned up these facts, according to police.

- The death weapon, a 38 special, was owned by the victim.
- The pistol was found in a dresser drawer, only a few feet from where Money's underwear-clad body lay sprawled on a bed.
- Two bullets were found on the floor.
- Money's frail, ailing wife Marian was in a dazed and incoherent state when neighbors discovered the tragedy Friday night.

The slaying of the popular son of the unofficial community leader of Saturna—W. James Money—rocked this tiny Gulf Islands community of 120 people.

A special team of RCMP investigators, headed by Staff Sergeant William Morgan from the Victoria sub-division, are conducting the probe into the shooting. Police have not yet disclosed whether they have established a motive for the slaying. An RCMP spokesman said no charges are anticipated "at the moment."

INQUEST ADJOURNED

An inquest before Coroner Miles Atchason was opened yesterday for identification of the body, then adjourned to Jan. 27. The hearing was held in the home of the victim's father.

The body was then sent to Victoria for an autopsy.

Mrs. Money is reported to be under heavy sedation at Lady Minto Hospital at Ganges, Salt Spring Island. A police attendant is remaining at the hospital.

NO FORCED ENTRY

Investigators reported they found no sign of forced entry or any indications that a prowler had entered the Money house. Aside from the gunshot wounds no other signs of violence were found.

The tragedy came to light at 11.30 p.m. Friday when fellow employees at an island building material plant called at Money's home to take him to work.

They found him dead in his bed. His wife, semi-conscious, was also in a bed in the home.

The dead man's father, who acts as town constable for the

Continued on Page 2

Centigrade Cold Spell For England

LONDON (UPI) — Temperature readings will go down in England on Monday when weathermen will adopt their new system of giving temperature reports in centigrade instead of Fahrenheit, sending for example, 32 degrees F. down to zero C., and 50 degrees F., down to 10 degrees.

Waste Sky High

WASHINGTON (UPI) — A government report charged yesterday that the defence department wasted $7,000,000 in one year sending people overseas on commercial airliners while its own military air transport service made flights with 200,000 empty seats.

Auditors also found that military brass shipped golf clubs, sporting rifles and even dog food by airliners as much as a month before they left for new duty stations overseas.

The report was prepared by the General Accounting Office, which acts as a watchdog on government spending.

Quake Starts Exodus

BELGRADE, Yugoslavia (AP) — Terrified Yugoslavs are fleeing the earthquake-stricken area of Makarska on the Riviera coast, leaving cattle and other possessions behind, Tanjug said Saturday.

The government is furnishing free transportation in ships, trains and buses to move the refugees to places of greater safety, the news agency said.

Another series of tremors Friday night in the area of Makarska, mostly left in ruins by Thursday's big shock, spurred the exodus.

Algeria Braced For Violent Showdown

ALGIERS (AP) — The governors of all 13 administrative areas in Algeria have warned headquarters a crucial and perhaps disastrous period is approaching, government sources said Saturday.

The warnings came to Jean Morin, delegate-general, as housewives rushed food stores to stock supplies against the possibility of prolonged turmoil or a cutoff from France.

Some local governors requested more troops be rushed to cities where Europeans and Moslems were reported ready for a show-down fight, the informants said.

About 25,000 troops have already been massed in Algiers and 10,000 in Oran, the two most explosive areas, with large concentrations of organized European settlers.

EMPTY SHELVES

In both cities, housewives emptied the shelves of food stores following orders of the right-wing Secret Army Organization to stock up a two-month supply.

Army officers said they are tolerating the buying in case the population has to live through an armed uprising and a country-wide economic paralysis.

TENSION BOILING

Tension has been building up in Oran—Algeria's second city—for three weeks, boiling over occasionally with savage mob scenes and lynchings of Moslems after Moslem dagger and pistol attacks on Europeans.

In both cities the secret army—which opposes President de Gaulle's Algerian policies—has stepped up its campaign of terror against a "sellout" to Moslem rebels.

Fee-Padding

Doctor Probe Starts

NEW YORK (AP)—About 1,300 New York State doctors face investigation of complaints of fee padding and other unethical conduct in cases involving claims for accident insurance.

August Bardo, director of the state board of regents professional conduct division, said that, so far, about 30 doctors have been found guilty.

SUSPENSIONS

"About 14 had their licences revoked," Bardo said, "and the rest received suspensions of up to two years or were censured."

He said some of the complaints accused doctors of charging as much as 40 times more for a service than normally would be asked.

ASKED TO MAKE

In the more than 6,000 cases listed in the complaints, Bardo said, insurance companies had made, or been asked to make, medical payments for policy holders.

Second Stage Begins

Common Market Clears Hurdle On Agriculture

BRUSSELS (CP)—The European Common Market yesterday moved into the second stage of its economic integration after members agreed on a joint agricultural policy.

Announcement of the agreement came Saturday after 16 days of tough bargaining in Brussels by representatives of France, West Germany, Italy, Belgium, The Netherlands and Luxembourg.

The significance of yesterday's move is that it smooths the way for negotiations with other European nations—such as Britain and Denmark—seeking to join the market.

PRINCIPAL DECISION

French Foreign Minister Maurice Couve de Murville, speaking for the market's council of ministers, said:

"The discussions were long and difficult. We have reached certain agreements and have taken the principal decision to pass into the second stage of the integration process."

"Our governments must now ratify this decision," he added, but this is considered a mere formality.

The European Economic Community agreement calls for full economic and customs union of its members in three stages of four years each.

Each stage is to bring them a third of the way toward tariff free trade among the members and a common set of tariff-free trade among the mem world.

MAJOR HURDLE

Agreement on a joint agricultural policy cleared a major hurdle. With the second stage reached, observers said the market has crossed the "point of no return" with no major obstacles seen in the path.

The pact is reported to include safeguard clauses under which member nations can temporarily protect their national economies from agricultural imports of other nations and provides for the levelling of community prices of agricultural products.

Boy Killed by Tree On Family Outing

DUNCAN — Death stopped a family wood-cutting expedition yesterday when a falling tree killed Steven McDowell, 8, one of four sons of Mr. and Mrs. Michael McDowell of Wilfon Avenue.

He and brothers Peter, 9; Robby, 7, and Douglas, 4, were helping their parents cut wood off Maple Bay Road when a dead tree collapsed suddenly. Steven died instantly.

Inoculations for Everyone Smallpox Scare Demand

LONDON (UPI)—Members of parliament Saturday demanded strict health checks on immigrants and a mass inoculation program against smallpox, which killed four persons in Britain last week.

Thousands of persons in Bradford, Yorkshire, lined up for vaccinations at hospitals because of an outbreak there. It has claimed three victims within 48 hours and five other persons are in hospital with smallpox symptoms.

The other outbreak was in the London area, 200 miles away. First victim was Ismat Khan, 24, a Pakistani who arrived Christmas night. Another Pakistani and a nurse who treated Khan are in hospital with smallpox symptoms.

ALL DEPENDS

Dr. John Douglas, Bradford's health officer, said the situation was "disquieting" but no mass program of inoculation has been planned.

"It all depends on how the situation develops," he said.

Conservative MP Harold Gurden said after a meeting with MPs from all parties he has demanded from Health Minister Enoch Powell immigration checks to halt what might become an epidemic.

ABOLISHED ACTS

Another Conservative MP Donald Johnson, said: "I am tabling a question in the House calling on the government to reintroduce the vaccination acts abolished by the Labor government in 1948."

The law provided for compulsory vaccination, except on grounds of conscience.

PAKISTANI ORDER

In Karachi, Pakistan, health officials ordered parents to have all school age children vaccinated within a week to fight the city's smallpox epidemic which has claimed 240 lives since November.

Since the Pakistani army took control of the efforts to stop the epidemic last Tuesday, 350,000 persons have been vaccinated.

DON'T MISS

Farmers Fear Ruin From New Taxes (Page 2)
* * *
Hollywood Mourns Loss of Kovacs (Page 3)
* * *
Live Like Moles If War Comes! (Page 5)
* * *
Mr. Kleen Stops Dirty Ring Work (Page 12)
* * *
Fabulous World Underground (Page 14)
* * *
Way-Out U.S. Church Gets Asian Money (Page 17)
* * *
Calendar Spurns Friday the 13th (Page 18)
* * *
City Snowbound Century Ago Today (Page 20)
* * *
Tory Leader Lis Unveils Campaign (Names in News, Page 27)
* * *
Stamps Storm Grows in B.C. (Page 36)
* * *

	Page
Building	18
Comics	16
Crossword	32
Financial News	8
Garden Notes	14
Radio Programs	30
Social	22, 24, 25
Sport	12, 13
Television	29
Theatres	6, 7
Travel	18

Canada Still Seeks Europe Loophole Despite JFK Plea

(Special to the Colonist)

OTTAWA—The Canadian-American talks on President Kennedy's free trade proposals ended Saturday with the Diefenbaker government declaring itself prepared to play a "constructive role" in the promotion of freer world trade.

The two-day session closed with the five-man American team headed by U.S. Treasurer Secretary Douglas Dillon and Canadian cabinet ministers agreed on broad objectives, but were at odds over the issue of Commonwealth preferential tariffs in the European Common Market.

The Canadian government made it clear that while it reiterated its support for the expansion of world trade on a "multilateral, non discriminatory basis" it was not prepared to start slashing tariffs until it learned how much of the Commonwealth preferential tariff structure the U.K. would be able to salvage in its bid to join the Common Market.

MASSIVE COMMUNITY

The U.S. delegation, a strong five-man team, took the position that President Kennedy's initiative in asking Congress for power to gradually eliminate tariffs on the bulk of U.S. exports paved the way for a massive Western free trade community.

The Americans were obviously urging Canada to give up her fight for Commonwealth preferential tariffs and to strive for the greater economic gains to be achieved through membership in a North Atlantic freer trade area.

PART WAY

But the Canadian delegation, headed by Finance Minister Donald Fleming, was only prepared to go along part way with the president's crusade. At this stage Canada is worried that if Britain joined the six nation European bloc without preserving preferential tariffs the bulk of Canada's $900,000,000 export trade would be sharply reduced.

The Common Market countries propose to reduce tariffs among themselves while raising a comon external tariff against goods from non-ECM countries. But Britain, during her negotiations to join the market, has assured Canadians she will do everything in her power to press as much as possible for retaining Commonwealth preferences.

The low Commonwealth rates are irritating to the United States.

The official communique issued at the close of the seventh meeting of the Canada-U.S. committee carried key paragraph which stated:

Continued on Page 8

More Snow For U.S.

CHICAGO (AP) — A major new storm was shaping up Saturday night in the United States Rockies—starting with a light but general snowfall extending through the Dakotas into Minnesota.

Most of North Dakota and parts of Kansas and Nebraska were warned to expect four inches or more of new snow.

In the south, freezing weather continues to raise the cost of damage to hard-hit crops.

Snow ranging from one to seven inches has piled up in valleys of Southern Idaho, northern Nevada and western Utah. Winds of 30 to 50 miles an hour were expected to create near blizzard conditions today.

Red Road For Laos

TOKYO, Sunday (UPI)—Communist China has signed an agreement with the rebel government in Laos to build a road into Laos and to establish air routes linking the two countries, the Communist New China news agency reported today.

Prophet of Boom Go to Jail 'Son' Told

NELSON (CP)—A Freedomite Doukhobor charged with taking part in a bombing testified Saturday he was persuaded by a man he believed was a Doukhobor prophet to say he was involved in terrorist activities.

Fred Jmaeff, 37, charged with Alex Bartsoff, 24, in the bombing of an Anglican church at Wynndel April 13, 1961, said Freedomite Mike Bayoff told him to make the statements.

He said Bayoff told him Doukhobor problems could only be solved if members of the sect served jail terms. Bayoff, now serving a jail term for terrorist activities, said he was a Doukhobor prophet, Jmaeff told the B.C. Supreme Court jury.

The trial is the first of 16 involving charges of conspiracy in bombing and burning incidents against members of the Freedomite sect set down for hearing during the assize.

Jmaeff said Saturday an RCMP officer told him things would go better for him if he made the statements.

Police witnesses denied any pressure was put on either of the accused to make statements and said no promises were offered to them.

Laura Bartsoff, a cousin, testified he was at her home every evening during the period when the Wynndel bombing occurred. Mrs. Anne Legebokoff told of hearing Bayoff tell Bartsoff he was "head of all the RCMPs."

Last Trip Under Old Flag

Gabriola students board the ferry Rona for her last trip under the flag of private enterprise—she will be one of the provincial government's growing fleet when they board her again Monday for the trip to Nanaimo schools. The department of highways purchased the ferry and franchise from Capt. Bert Davis of Nanaimo. (Lenky photo.)

KLEEN
... "call me Mr."

—Robin Clarke photo

Jumping Jacques Shows Why Canadiens' Standing So High

Montreal Canadiens are missing Doug Harvey, and the reason it doesn't show in the National Hockey League standings is being provided by Jacques Plante.

Sent to the minor leagues for a spell last season after winning the Vezina Trophy five seasons in succession, the colorful goalkeeper is giving coach Toe Blake no cause to think about banishment this season.

Plante has been great all season, but he was never better than he wast last week.

On Sunday night in Detroit he was spectacular in making 44 stops as Canadiens played to a 2-2 tie with the Wings. On Thursday Plante was sensational in making 30 stops to enable his teammates to regain first place with a 4-2 win over Toronto Maple Leafs in Montreal.

	P	W	L	T	F	A	Pts
Montreal	41	20	9	14	148	91	54
Toronto	40	20	11	8	142	108	48
Chicago	41	14	15	12	118	116	[illegible]
New York	[illegible]	15	12	9	120	128	[illegible]
Detroit	[illegible]	14	14	7	108	121	35
Boston	41	[illegible]	[illegible]	6	110	179	22

Last night's scores: Detroit 2 at Toronto 4; Boston 3 at Montreal 5; New York 2 at Chicago 4.
Next games tonight—Montreal at Boston, Toronto at Chicago, New York at Detroit.

ONE-MAN GANG

Then to cap it all, Plante was a one-man roadblock last night as Canadiens, badly outplayed for the third game in a row, managed their fourth and fifth points of their three bad games by outscoring Boston Bruins, 5-3.

Plante made 129 saves in the three games while allowing only seven goals.

Last night, the Bruins did everything but beat him. Plante stopped 29 shots in the first two periods without a miss while Canadiens built up a lead by scoring three times in 23 shots. And he held the lead in the third period, when Bruins outshot the defending champions, 20-10.

While Plante was holding the fort, the Henri Richard-Dickie Moore-Claude Provost line was getting him enough goals.

Provost got his 23rd and 24th goals and two assists and Moore assisted his linemates three times.

But Canadiens couldn't pull away on the Leafs, who came up with a minute-man of their own in battling back from a 3-0 deficit to edge past the Wings, 4-3, in a Toronto game climaxed by a spectacular goal.

It was scored by Billy Harris, the substitute centre who gets into regular action only when teammates are injured, and it was Harris' second goal of the game.

A sparkplug all evening as he replaced Red Kelly in centring Frank Mahovlich and Frank Nevin, Harris refused to give up on a play in the last two minutes of the game. He regained the puck, stickhandled past two Wings to the right of Terry Sawchuk and in the split second the chance was there, flicked a backhander into the far top corner.

It was an outstanding effort, and the capacity crowd at Maple Leaf Gardens gave him a standing ovation.

The goal ended the Leafs' persistent attempt to get over a bad 75 seconds in the first period, during which the Wings got all their goals.

Defenceman Carl Brewer collaborated with Harris in the comeback. Brewer started the play which led to Bob Pulford sinking a rebound late in the first period to get the Leafs started, and made the passes for Harris' two goals.

Harris got his first when he cut in to take Brewer's pass. That brought the score to 3-3 and rookie Les Kozack tied it up in the third period after a neat pass from George Armstrong.

In last night's other game, the slipping New York Rangers dropped to fourth place when they took a 4-2 beating in Chicago from the Black Hawks.

Bobby Hull scored the last two goals for the Hawks, the last one with only 39 seconds left to clinch.

* * *

NEW YORK 2, CHICAGO 4

First Period
1. Chicago, Turner (Wharram, MacDonald) 2:30
Penalties: Vasko 4:30, Maki 13:34.

Second Period
2. Chicago, Murphy (Maki, Mikita) [illegible]
3. Chicago, Hull (Maki, Vasko) 16:00
4. New York, Hannigan (Bathgate, Prentice) 19:00
Penalties: Pearson 3:09, Cahan 14:34.

Third Period
5. New York, Henry (Bathgate) 1:32
6. Chicago, Hull 19:30
Penalties: Nesterenko 1:32, Hannigan [illegible], Vasko [illegible].

BOSTON 3, MONTREAL 5

FIRST PERIOD
1. Montreal, Richard (Provost, Moore) [illegible]
2. Montreal, Provost 12:38
Penalty: Geoffrion 10:25

SECOND PERIOD
3. Montreal, G. Tremblay (Rousseau, J. C. Tremblay) 19:41
Penalties: Mohns 3:38, Geoffrion 12:25, Mohns 13:26, Rousseau 14:30, Boivin [illegible].

THIRD PERIOD
4. Boston, McKenney (Mohns, Topper) 1:41
5. Boston, Oliver (Buyck) [illegible]
6. Montreal, Richard (Provost, Moore) [illegible]
7. Montreal, Provost (Richard, Moore) [illegible]
8. Boston, Meissner (Boivin, Bucyk) [illegible]
Penalties: None.

Stops				
Head	14	6	9	[illegible]
Plante	10	13	17	[illegible]

DETROIT 3, TORONTO 4

First Period
1. Detroit, MacGregor (Ullman) 9:35
2. Detroit, Delvecchio 10:10
3. Detroit, Lunde 11:00
4. Toronto, Pulford (Olmstead, Brewer) 18:10
Penalties: Baun 11:36, Gadsby 12:20, Hendrickson 16:44.

Second Period
5. Toronto, Harris (Brewer) 1:04
Penalties: Baun 1:30, Howe 14:04, Ullman 14:34.

Third Period
6. Toronto, Kozack (Armstrong, Keon) 6:36
7. Toronto, Harris (Brewer) 18:18
Penalties: Gadsby 8:49, Morton 7:30.

Stops				
Sawchuk		7	16	7—30
Bower		7	13	6—26

Mr. Kleen Stops Dirty Ring Work

By JIM TAYLOR

Mr. Kleen is a 245-pound package of harmful detergent.

He wrestles for a living, and everywhere he goes the fans swarm to see the man who looks like a TV commercial. They were pouring into Memorial Arena last night when Mr. Kleen received the press.

Like the TV cartoon character that is his biggest advertisement, Kleen ("call me Mr.") is a bald mass of muscle who looks like he could scare the dirt off the dishes at 20 paces.

* * *

Although he claims he was on the scene before the commercial, he has been quick to take advantage of it. When he climbs into the ring he wears a white T-shirt, and an ear-ring dangles from one cauliflowered ear.

To complete the image he stood with his arms folded across a massive chest, and if it hadn't been for the black eye, he would have looked right at home in somebody's sink.

"I got that from Kiniski," the clean one said. "He hit me with some sort of object, not with his fist. My friends say it was a piece of steel."

* * *

In case you're new to the wrestling game, each bout must have a good guy and a bad guy. Gene Kiniski is the villain, and Mr. Kleen is currently representing forces for good in the community.

Their last meeting in Vancouver brought 8,500 fans to the Forum. Only Gracie Fields and Bing Crosby have drawn more. It ended in no decision, with both men letting enough blood to keep all 6,500 happy.

When listeners doubted the authenticity of his name, Mr. Kleen drew himself up to his full 5'10" and announced in a voice that brooked no argument that he is Kleen clear through.

"My name is Kleen," he said. "And my first name is Constantine. My mother was a gypsy and my father was Russian."

* * *

The 32-year-old native of Lansing, Mich., has wrestled two or three times a week for the last nine years. That adds up to more than 1,000 bouts, and Kleen says he has yet to lose.

"They won't let me fight the big guys," he said in the manner prescribed in the Wrestler's Manual. "But I have fought many of the well-known wrestlers like The Bat and The Great Bolo."

Gimmick names like Bat, Bolo, or Gorgeous George might be a help, he admits, but he claims that he has always been Mr. Kleen, and that the commercial might be named after him, but not vice-versa.

Just the same, he shaves his head regularly, both to preserve the image and to keep meanies like Kiniski from pulling his hair.

"Some of these fellows fight dirty, you know," he said in a serious southern drawl. "But I fight fair, and I believe the fans like to see fair fights.

* * *

"I've been fortunate, and I've made a very good living at this. I hope to keep at it for another 10 years."

Then he lumbered out to fight George Kosti and won in three minutes.

Kleenly, of course.

Nanaimo Quartet's Big Comeback Not Enough to Stop Victoria Rink

	W	L
Victoria	5	0
Nanaimo	4	1
Comox Valley	3	2
Alberni Valley	2	3
Duncan	2	4
Esquimalt	1	4
Powell River	0	5

Last draw today at 1 p.m.: Victoria vs. Esquimalt, Comox Valley vs. Powell River, Nanaimo vs. Alberni Valley.

COURTENAY (Special) — Frankie Serjeant and her Nanaimo rink made a great comeback on Saturday night in the sixth draw to keep their chance alive but Mrs. Flora Martin and her rink from the Victoria Curling Club have practically clinched honors in the ladies' zone final.

Mrs. Martin and her rink of Edythe Pick, Helen Edwards and Mariain Smith moved impressively along on Saturday by adding three more easy wins to the two they scored on Friday.

It left the Victoria club champions needing only a victory over Harriet McCaw's Esquimalt Municipal Centre rink, all but a foregone conclusion, in the last draw — at 1 this afternoon — to earn the right to represent Vancouver Island in the district playoffs.

The four-rink district final will be held in Vancouver Jan. 26-28, the winner carrying on to the provincial final at Penticton next month.

Mrs. Serjeant's is the only rink with a chance to beat out Mrs. Martin. The Nanaimoans are 4-1, and could tie if Esquimalt can beat Victoria and they can handle Edna Souther's Alberni Valley quartet on the final draw.

ALL BUT OVER

It was all but over last night. With Mrs. Martin already assured of her 14-3 win over Mrs. Anne Cummings of Powell River, Nanaimo trailed Mrs. Helen Berkey's Duncan rink, 5-7, starting the ninth end.

Defeat would have made the last draw unnecessary, but Mrs. Serjeant wasn't yet finished.

CHANCE TO DRAW

She faced two Duncan counters when she went down for her first try on the ninth end, hit the one in the front and drove it on the back Duncan rock to score a double and leave herself laying five. Mrs. Berkey followed by setting a triple but rolled out, giving Mrs. Serjeant a chance to draw for three.

On the home end, Mrs. Berkey got a double with her first rock when facing four Nanaimo counters. Mrs. Serjeant drew in to lay three, and won when Mrs. Berkey rolled out after hitting shot rock.

LITTLE CHANCE

But there is little chance, the way Mrs. Martin and her rink have been curling, that Esquimalt can stop the leaders in the last draw.

Mrs. Martin's scores in her first five games have been 13-5, 12-6, 14-2, 10-2 and 14-3. She has been scored on only in 14 ends and only in three ends has she yielded more than a single point. The Victoria skip has been in top form and has been receiving excellent support, particularly from second Helen Edwards.

FOURTH DRAW

Victoria	041 110 111 x	—10
Duncan	100 001 000 x	— 2
Nanaimo	111 100 000 1	— 5
Powell River	000 011 011 0	— 4
Comox Valley	[illegible]	[illegible]
Alberni Valley	[illegible]	[illegible]

FIFTH DRAW

Victoria	[illegible]	[illegible]
Comox Valley	[illegible]	[illegible]
Alberni Valley	[illegible]	[illegible]
Duncan	[illegible]	[illegible]
Esquimalt	[illegible]	[illegible]
Powell River	[illegible]	[illegible]

SIXTH DRAW

Victoria	000 011 110 x	— [illegible]
Powell River	010 100 001 0	— 3
Nanaimo	[illegible]	— [illegible]
Duncan	[illegible]	— 7
Comox Valley	[illegible]	— [illegible]
Esquimalt	[illegible]	— [illegible]

Dunn, Duncan Crews Unbeaten in Spiel

DUNCAN (Special) — Two Victoria, two Nanaimo and four Duncan rinks reached the finals in the first four events at the 10th annual Duncan Curling Club bonspiel during Saturday's play.

Unbeaten were Dave Dunn's Nanaimo rink and Fred Duncan of Duncan, who entered his Consols rink as a tune-up for the Island Consols playdowns, at Nanaimo next week end.

Duncan made it four in a row after a stiff tussle from Ole Carlson of Courtenay, coming from behind for a 7-5 decision. Dunn, who has Doug Neff throwing third rocks, knocked Larry Marshall of Victoria out of the unbeaten ranks with a 9-4 win in the semi-finals of the Wright Event.

Out to the finals of the Wadsworth event are Lyle Gordon of Victoria and Art Webb of Duncan, who has Ollie Panzer doing the skipping.

Gordon beat veteran Ron Harper, 8-4, while Webb edged by clubmate Vern Kaspick, 7-6.

In the third event, for the Commercial Hotel Trophy, Sam Rycroft of Victoria reached the final with a 9-5 win over George Hobson of Courtenay. Meeting Rycroft in the final will be Pete Prest of Duncan, who took out Mel Smith of Duncan, 10-8.

Glen Harper of Duncan, who played four games Saturday, and Harry Gulka of Nanaimo are the finalists in the fourth event, for the Island Processing Trophy.

Saturday's draws saw action start in the fifth event, for rinks which failed to make the fours in the first four events, and the new Grand Challenge event, which is for rinks who did make the fours.

Two games were played in the Grand Challenge before last night's late draw, Duncan knocking off Marshall, 8-5, and Carlson trimming Dunn, 12-4, to set up another shot at Duncan in the eights of the event.

Play in the DCC event going into last night's late draw brought Mel Smith, Mike Smith, Dickson and Seabrook of Duncan, Beech of Victoria and Andrews of Vancouver out to the eights. Playing for the other two spots in the quarter-finals were Powell of Victoria, and Dewar of Chemainus and Schappert of Duncan and Henderson of Youbou.

Play winds up this evening. Saturday results follow:

GRAND CHALLENGE
Duncan (D) [illegible] Marshall (V) [illegible]
Carlson (Court) [illegible] Dunn (N) 4

WRIGHT (No. 1) EVENT
Dunn (N) [illegible] Marshall (V) [illegible]
Duncan (D) [illegible] Carlson (Court) [illegible]

WADSWORTH (No. 2) EVENT
Webb (D) [illegible] Kaspick (D) 6
Gordon (V) 8 R. Harper (D) 4

COMMERCIAL HOTEL EVENT
[illegible]

ISLAND PROCESSING EVENT
[illegible]

DUNCAN EVENT
[illegible]

Nanaimo Lengthens First-Place Margin

	GP	W	L	T	F	A	Pts
Nanaimo	[illegible]	[illegible]	[illegible]	[illegible]	[illegible]	[illegible]	[illegible]
IAA	[illegible]	[illegible]	[illegible]	[illegible]	[illegible]	[illegible]	[illegible]
Navy	[illegible]	[illegible]	[illegible]	[illegible]	[illegible]	[illegible]	[illegible]
Pt. Alberni	[illegible]	[illegible]	[illegible]	[illegible]	[illegible]	[illegible]	[illegible]

Last night's score: IAA 4 at Nanaimo 13.

NANAIMO (Special) — Nanaimo extended its lead in the Vancouver Island Hockey League here last night with a 13-4 victory over second-place Independent Athletic Association before 630 fans.

Stan Berry and Jim Peterson had three goals each for Nanaimo, Bud Dumont, Joe Zubach and Dan Zolob got two each and Bruno Ferlan scored once.

John Makowski, Bob Harris, Toby Wilson and Orv Coulter scored for IAA.

FIRST PERIOD
1. Nanaimo, Dumont (Robinson, Zubach) 1:36
2. Nanaimo, Berry (Robinson, Shreenan) 4:18
3. Nanaimo, Peterson (Wilgress) [illegible]
4. Nanaimo, Ferlan [illegible]
5. Nanaimo, Zubach (Robinson, Dumont) 18:21
Penalty: Peterson [illegible]

SECOND PERIOD
6. Nanaimo, Zolob (Berry) 3:30
7. IAA, Makowski (Iannarelli) [illegible]
8. Nanaimo, Peterson 11:50
9. Nanaimo, Berry (Peterson, Ferlan) 13:27
10. IAA, Harris (Anderson) 17:40
Penalties: Shreenan 12:52, Iannarelli 12:57, Perlay 14:10, Wilson (misconduct) 17:35.

THIRD PERIOD
11. Nanaimo, Zolob (Berry, Ferlan) 1:05
12. Nanaimo, Zubach (Dumont) 3:05
13. Nanaimo, Dumont (Zubach, Robinson) 7:12
14. Nanaimo, Peterson 15:50
15. IAA, Wilson (Makowski) 16:05
16. IAA, Coulter (Makowski, Harris) 17:36
17. Nanaimo, Berry (Peterson, Ferlan) 19:20
Penalty: Berry 15:00

Stops				
Lumley (N)		8	9	12—23?
Hall (IAA)		15	18	13—[illegible]

Varsity XV Beats JBAA

Victoria University Vikings defeated James Bay Athletic Association, 5-0 at Macdonald Park yesterday in their first division Victoria Rugby Union match.

But Alberni Wins

Chiefs Led at Half Time

Victoria's Haida Chiefs made their finest showing of the season last night before losing out, 69-60, to Alberni Athletics in their senior "A" men's exhibition basketball game at Mount View High School.

Showing a better-balanced attack than they have had to date, Chiefs actually led the A's, 33-30, at half time. They were behind, 48-46 at the end of the third quarter, and kept Alberni scrapping to the finish before giving way.

Doug Brinham scored 20 points and Denny Grisdale had 13 for Athletics. Ed Steele scored 11 and Bill Watson, Bill Spotswood and Ken McCulloch had 10 each for the Chiefs.

In the preliminary game, Vicettes got 22 points from Gillian Thoma and beat Victoria University girls, 36-27.

Scorers:

Alberni—Brinham 20, Taylor 11, McKay 8, McPherson 6, Panton 4, Mosley 6, Grisdale 13. Total 69.
Chiefs—Wilson 10, Spotswood 10, Dean 6, Steele 11, McCulloch 10, Steele 11, Dennis 3. Total 60.

Vicettes—Crush 2, Slugget 6, Thomas 22, Alcock 4. Total 36.
University—Harle 4, McIntosh 6, Pemberton 6, Budd 2, Markle 9. Total 27.

Wilt Hits 73 Points

PHILADELPHIA (AP) — Wilt Chamberlain set a regulation game scoring record Saturday night with 73 points to lead the Philadelphia Warriors to a 135-117 National Basketball Association victory over the Chicago Packers. Chamberlain's 29 field goals and 15 fouls erased the mark of 71, set by the Los Angeles Lakers' Elgin Baylor in 1960.

Bruins Beat PNE, 5-4

Esquimalt Bruins defeated PNE Indians from Vancouver, 5-4, in an exhibition junior hockey game last night at Esquimalt Sports Centre.

Hockey Scores

AMERICAN LEAGUE
Cleveland 4, Buffalo 6
Pittsburgh 3, Hershey 3
Springfield 4, Rochester 3

EASTERN PROFESSIONAL
Kitchener 3, Sault Ste. Marie 3
Kingston 4, Hull-Ottawa, [illegible]

INTERNATIONAL LEAGUE
Minneapolis 4, Fort Wayne 4
Muskegon 4, Indianapolis 2

WESTERN INTERNATIONAL
Rossland 3, Kimberley 1

OKANAGAN JUNIOR
Vernon 1, Kamloops 3
Penticton 1, Kelowna 8

St. Louis Wins Esquimalt Event

The underdogs had their night at Esquimalt High School last night as St. Louis College used a slick zone defence to upset the Dockers, 53-44, and win their high school basketball tournament.

Barry Maloney and Ed Tomczyk scored 16 points each for the winners. In the opening game, Chemainus beat King Edward of Vancouver, 45-39, to take third place, getting 22 points from Jim Irvine.

At Victoria High, the Totems beat West Vancouver, 47-40, and North Vancouver defeated Oak Bay, 53-37.

Scorers:

St. Louis College—Peter Barnes 11, Barry Maloney 16, Ed Tomczyk 16, Marsh, Austin, [illegible] Total—53.
Esquimalt—[illegible] Total—44.
Chemainus—[illegible] Total—45.
King Edward—[illegible] Total—39.
Victoria High—[illegible] Total—47.
West Vancouver—[illegible] Total—40.
North Vancouver—[illegible] Total—53.
Oak Bay—[illegible] Total—37.

Vikings Win On Mistakes

VANCOUVER (CP) — The Victoria College Vikings, capitalizing on a series of University of B.C. mistakes, whipped the UBC juniors, 37-31, Saturday night in an exhibition basketball game.

The visitors led only 25-24 at the halfway mark but outscored UBC 32-27 in the final two quarters. The jittery UBC team threw the ball away 23 times during the game.

Centre Darrell Lorimer scored 19 points for the Vikings while George Bride added 14 and Bill Hobbis scored 10. High scorer for UBC was Steve Spencer with 17.

When to Fish or Hunt

SOLUNAR TABLES

by John Alden Knight

According to Solunar Tables calculated for this area, the best times for fishing and hunting for the next 10 days will be as follows (times shown are Pacific Standard Time):

A.M.		P.M.	
Minor	Major	Minor	Major
TODAY			
[illegible]	6:10	12:30	6:45
TOMORROW			
[illegible]	7:10	[illegible]	7:30
TUESDAY			
1:10	7:40	2:10	8:10
WEDNESDAY			
2:30	8:40	3:00	9:10
THURSDAY			
3:30	9:30	4:00	9:50
FRIDAY			
4:00	10:20	4:30	10:50
SATURDAY			
4:50	11:10	5:30	11:30
SUNDAY			
5:40	11:50	6:15	[illegible]
MONDAY			
6:30	12:20	7:00	12:40
TUESDAY			
7:20	1:00	7:50	1:20

Major periods, lasting 1½ to 2 hours, dark type.
Minor periods, shorter in duration, light type.

Minor Hockey

This week's Greater Victoria Minor Hockey Association schedule:

Monday, 5:30 p.m.—Midgets, Cougars vs. Bears; 6:30 p.m., midgets, Indians vs. [illegible] all-stars.
Tuesday—6:00 p.m.—Midgets, Beavers vs. Bluins; 7:00 p.m., Juveniles, Leafs vs. Aces.
Wednesday—7:00 p.m.—Peewees, all-star workout.
Thursday—7:00 a.m.—Bantams, all-star workout.
Friday, 7:00 p.m.—Bantams, Royals vs. Tigers.
Saturday, 6:45 a.m.—Peewees, Senators vs. Flyers; 7:45 a.m., peewees, Canucks vs. Hurricanes; 8:45 a.m., peewees, Rangers vs. Royals; 9:45 a.m., Tom Thumb League, Division 1; 10:45 a.m., Tom Thumb League, Division 2; 1:00 p.m., Bantams, Flyers vs. Senators; 2:00 p.m., Bantams, Maroons vs. Capitals.

Spokane Blanks Seattle Totems

NORTHERN DIVISION	P	W	L	T	F	A	Pts
Edmonton	[illegible]	[illegible]	[illegible]	[illegible]	[illegible]	[illegible]	[illegible]
Calgary	[illegible]	[illegible]	[illegible]	[illegible]	[illegible]	[illegible]	[illegible]
Seattle	[illegible]	[illegible]	[illegible]	[illegible]	[illegible]	[illegible]	[illegible]
Vancouver	[illegible]	[illegible]	[illegible]	[illegible]	[illegible]	[illegible]	[illegible]
SOUTHERN DIVISION							
Portland	[illegible]	[illegible]	[illegible]	[illegible]	[illegible]	[illegible]	[illegible]
Spokane	[illegible]	[illegible]	[illegible]	[illegible]	[illegible]	[illegible]	[illegible]
Los Angeles	[illegible]	[illegible]	[illegible]	[illegible]	[illegible]	[illegible]	[illegible]
San Francisco	[illegible]	[illegible]	[illegible]	[illegible]	[illegible]	[illegible]	[illegible]

Last night's score: Seattle 0 at Spokane 4.
Next game: Tonight — Portland at Seattle.

SPOKANE (AP) — Spokane goalie Ed Johnston handled only 18 shots Saturday night while the Comets whitewashed the Seattle Totems, 4-0, in a Western Hockey League game.

Although Spokane has three injured defencemen, the Comets had no trouble keeping Seattle in check, breaking up the Totem pass plays repeatedly.

FIRST PERIOD
1. Spokane, Lowe (Briere, Mecclos) [illegible]
2. Spokane, Lowe (Briere) [illegible]
Penalties—Krake 3:52, Madigan 7:30, Hollywood 16:57.

SECOND PERIOD
Scoring—None
Penalties — Nelson, MacFarlane, Kilburn, Madigan 7:26, Kilburn [illegible]

THIRD PERIOD
3. Spokane, Bell (Lamoureux, Stratton) 11:00
4. Spokane, Wilson (Madigan) 17:09
Penalties—Ward 7:27, Madigan 12:28.

Stops				
Johnston		13	8	6—[illegible]
Seattle goal		4	5	9—18

EVERY SUNDAY
Family Skating
2.00 - 4.00 p.m.
ESQUIMALT
SPORTS CENTRE
PUBLIC SKATING
8.00 - 10.00 p.m.
COUPLES' NIGHT
Regular Admission, 65c
Special, Couples, $1.00

NANAIMO CIVIC ARENA

In Person
HARLEM GLOBE TROTTERS
THURS., Jan. 18, 8 p.m.
Globetrotters vs. Honolulu Surfriders
co-featuring
Bob Galloway
"Mr. Do-Re" Man
Cecil Hanson at piano
Six Other Acts in the Half-Time Show
Tickets at Civic Arena and Fletcher's Music in Nanaimo, Carter's Music, Duncan
$1.00 and $1.50 tax incl.
RESERVATIONS
SK 3-2022
ACCEPTED till 12 noon Jan. 18th

CENTENNIAL OLD TIMERS'
HOCKEY GAME
JAN. 27
Memorial Arena

TED LINDSAY
SEE
N.H.L. HOCKEY GREATS
★ DOUG BENTLEY
★ BOBBY BAUER
★ MAX BENTLEY
★ BILL MOSIENKO
★ MILT SCHMIDT
★ TED LINDSAY
★ BABE PRATT
★ CLINT SMITH
Tickets now on sale at Memorial Arena, 9 a.m. - 5 p.m.
Adults $1.00 Children 50c

B.C. FERRIES

← Yes No →

City claims nearly one-fourth of this large B.C. ferry service sign advertisement atop Black Ball building is in a special zone where no signs are permitted. Government could move sign about 15 feet west and solve dilemma, but will still be in the soup with the city for not making an application for permit to erect it.—(Colonist photo.)

LOCAL NEWS

The Daily Colonist.

(ESTABLISHED 1858)

CLASSIFIED

SECOND NEWS SECTION — VICTORIA, BRITISH COLUMBIA, SUNDAY, JANUARY 14, 1962 — PAGE TWENTY-ONE

Causeway

Plaque For Sisters

Knights Make Second Offer

Two of a series of bronze plaques to be erected along the Causeway commemorating Victoria's long history as a seaport have already been offered, it was reported last night.

James K. Nesbitt, chairman of the centennial pioneers' subcommittee, said the latest offer is from the Victoria Council of the Knights of Columbus for commemoration of the arrival of the vessel Sea Bird June 5, 1858, with the first four Sisters of St. Ann to reach British Columbia from eastern Canada.

NOW OPERATE

The Sisters were Sister Mary of the Sacred Heart, Sister Mary Lumena, Sister Mary of the Conception and Sister Mary Angele.

Sisters of St. Ann now operate St. Joseph's Hospital, St. Ann's Academy, Mount St. Mary and Mount St. Angela in Victoria and have schools, hspitals and orphanages throughout B.C., Alaska and the Yukon.

SIERRA NEVADA

The first bronze plaque offered would commemorate the vessel Sierra Nevada which arrived here in 1862 with a passenger named Charles Hayward who served as mayor of Victoria in 1900, 1901 and 1902. Offer was made by members of the Hayward family.

Every Snow Cloud Has Silver Lining

Heavy clouds that may bring showers of rain and snow to Victoria today have a silver lining, if you look closely.

For the forecast calls for clearing skies Monday. Today's forecast calls for a low of 32 and a high temperature of 40. The temperature will dip lower with Monday's clear skies.

Ground Broken This Week

University Ceremony 'Great Day for City'

Gordon Head Event Will Make History

By IAN STREET

Ground-breaking ceremonies on the Gordon Head campus this week mark the "beginning of the physical growth" of a new Victoria University, a spokesman said yesterday.

Mayor R. B. Wilson, chairman of the University Development Board, said the event will be recorded as an important day in the history of Greater Victoria.

"I am confident that the new university which will rise on the campus at Gordon Head will be recognized internationally as an institution of high academic standards," the mayor said.

Mayor Wilson said the new university would be in a better position to open its doors to students from all B.C. and "also other parts of the world."

Judge J. C. Clearihue, chairman of the Victoria University Council, will turn the first spadeful of earth next Saturday afternoon on the site of the new classroom block to be built at Gordon Head.

One Big Headache

"This historic event marks the beginning of construction (at Gordon Head) of a classroom block, student union building, library and science building, with a total cost of approximately $5,000,000," said Judge Clearihue.

He added it is hoped all the buildings will be ready for occupancy by the 1963-64 term.

Completion of the new classroom block, scheduled for next September, will split the operation of the university between Gordon Head and the present Lansdowne campus.

One of the biggest headaches to be solved by the administration is the transportation of students between the two locations.

Principal Dr. Harry Hickman said this September student enrolment is expected to jump to 2,000 from the present 1,700.

"Next term the teaching faculty will number more than 120," the principal said. "Instructors are being attracted from all over the world and this helps to strengthen the faculty and provide a stimulating atmosphere for the students."

Challenging Stage

"Victoria's University is at its most exciting, interesting and challenging stage," said vice-principal R. T. Wallace.

"We have evolved from a two-year college into a full university and are now awarding degrees in arts, sciences and education. Our enrolment and faculty have more than doubled in four years. Our library has increased from 40,000 to 85,000 volumes in five years.

"Our graduates are sought for graduate work, professional schools and industry."

Mr. Wallace added: "These academic developments call for equally constructive physical developments and this week's sod-turning is recognition of this fact."

Hugh Farquhar, chairman of the campus planning committee, said the new buildings will provide accommodation that is "essential" to meet rapidly expanding enrolments and maintain the present high academic standards.

TED NASH

* * *

Seen In Passing

Ted Nash, who has retired after 33 years with B.C. Telephone Co., receiving a gift presented for fellow employees by **Mel Setter**. (Ted, who lives at 1212 Land's End Road with wife **Elsie**, hopes to devote his time to completing work on his home, boathouse and garage) . . . **Margaret Reynolds** pushing tickets for a Junior Symphony concert . . . **David Chambers** discussing a business proposition . . . **Gil Fetterly** talking about square dancing . . . **Flo Beckley** pausing . . . **Nancy Hoey** homeward bound . . . **Peter McCarty** paper-hanging . . . **Jean Andre** uncapping his lens . . . **Russ Russell** checking the weather.

Student Building

New student union building on Gordon Head campus of Victoria University will look like this when completed before end of the year. Building contains club rooms, lounge, coffee shop, offices. Tenders will be called in mid-February. Architect is John DiCastri.

Clubs, Flags Rotary Topic

Rotary clubs and their flags will be discussed by club member Bill Symons at a meeting of the Victoria Rotary Club at 6 p.m. Monday in Holyrood House.

Do Something, B.C. Told

Stop This Foolishness Now Say Trading Stamp Foes

By TED HARRIS

Housewives in Greater Victoria apparently are generally opposed to trading stamps now being offered by two large British Columbia food market chains.

This was indicated in a spot sampling of householders by the Colonist.

However a percentage of homemakers called by the Colonist yesterday thought the stamps were a good thing and couldn't see any harm in them.

WAIT FOR PRICES

A smaller number said they were planning to wait to see if food prices increased because of the give-away stamps.

A foe of the stamps, Mrs. G. F. Ashton, 4202 Raymond, said the stamps will undoubtedly increase the price of groceries eventually.

"I am absolutely against them—the government will have to do something to help us," she said.

DO SOMETHING

A supporter of Mrs. Ashton was Mrs. D. R. Banfield, 956 Cowichan, who said "somebody in the provincial government should do something to stop this foolishness."

She admitted she didn't trade at any of the stores offering stamps, "but if I did I wouldn't accept them . . . you don't get something for nothing."

SCORES OFFERED

Scores of merchandise premiums are offered by the stores for filled stamp books turned in. Value of the premium is determined by the number of stamps required to obtain it.

On the side of trading stamps, Mrs. J. A. Caridu, 3660 Ophir, said: "I have to pay for my groceries anyway, so why not collect the stamps."

WON'T MATTER

"If there is a few cents increase in the food prices it won't matter very much on the total bill," she added.

A suspicious shopper, Mrs. G. L. Drysdale, 611 Strandlund, compared the stamps to towels and other premiums in soap boxes.

"I don't know how, but you can bet the company won't be out in money."

"I've been tempted, I must admit, but I'm going to stick to my guns," she said.

ALREADY STARTED

Mrs. W. R. Forrest, 964 Lyall, said she thinks the prizes look very good and has already started her collection.

"We buy all our groceries at these stores, so why not receive prizes," she said.

Mrs. M. C. Ellis, 1423 Hampshire, is against all types of "bits and pieces" in merchandising.

SECOND APPEAL

"There is no harm in trading stamps at all," Mrs. J. W. Garland, 1138 McClure, said. "They have been going on for years in one form or another."

Also appealing to the provincial government, Mrs. J. C. Halliday, 3927 Cadboro Bay, thinks the stamps could cause a price war between the stores.

Mrs. C. W. Rogers, 247 Ontario, said she doesn't want to chance them until she sees if prices go up.

"I'm going to hold off for a few weeks," she said.

8154 Raised

Dance Aids Family

A benefit dance at the Strawberry Vale community hall netted at least $154 for an 11-member View Royal family whose rented home was gutted by fire Dec. 28.

The Chinese family of vegetable farmer Joe Lee has been separated since the fire. They are staying temporarily with friends.

Joe Lee gave up trying to find a low rental home big enough for his large family in the vicinity of his farm on the Songhees Indian Reserve.

He has started converting a small, two-room storage shed on the farm into a home for at least himself, his wife and their five children.

But his mother, sister and brother-in-law and their child will have to find lodgings somewhere else.

It will be a modest home, at best. The shed is wired for electricity but has no bath or toilet facilities apart from a single sink.

About 70 persons attended a Friday night benefit dance sponsored jointly by the Strawberry Vale Community Club and the Songhees Homemakers Club.

For this event, the community hall was donated along with music by Art Kingsley's orchestra, and clam chowder and coffee provided by Mr. and Mrs. David McMillan.

Veteran Retires

Kindness Paid —Police Matron

A kindly word and an encouraging smile works better than all the restrainers in the world, says a veteran of 26 years experience in police work.

And the fact that the veteran quoted is a member of the weaker sex would seem to bear out that statement.

TAKE IT EASY

Mrs. Mary Mackie, who retires from her job as police matron with the Victoria police force at the end of this month, says that most of the people she has come in contact with/through her job respond to kindness.

The Scottish-born lassie, who joined the Victoria force in 1936 as a part-time matron, turned in her resignation last week. Retiring because of poor health, she plans to "just take it easy" when her resignation becomes effective at the end of the month.

'REAL WRENCH'

"It has given me a real wrench to have to say goodby to all the people who work at the police station.

"They are a fine bunch to work with and I loved the work—every minute of it."

Mrs. Mackie came to Canada from her Lanarkshire home in 1924. She married in Vancouver and then moved to Victoria the same year. She started work as a relief matron at the city lock-up in 1936.

BE HUMAN

"I suppose I came by the work naturally, since a lot of my brothers and nephews had been in police work and I had learned a lot from them," she said.

If there is a single ingredient necessary to the job, says Mrs. Mackie, it is understanding.

"You have to be understanding and human above all things."

DREAM COMES TRUE

For Mrs. Mackie, personal experience probably made it easy to understand other people's troubles.

Her husband fell ill and remained a semi-invalid for 19 years before his death eight years ago.

Her early retirement from the force means the end of one dream Mrs. Mackie has held for a long time—a trip back to her Scottish homeland.

Frame Show Scheduled By Art Club

A demonstration of matting and picture framing will be given by James Malerby at a meeting of Oak Bay Art Club in the lower room of Oak Bay municipal hall at 7.30 p.m. Jan. 23.

Members are asked to attend this meeting to make preliminary arrangements for an exhibition to be held in Oak Bay Beach Hotel Feb. 18 to 24.

Public Works Need

Big Spending Increase Seen by Saanich Reeve

A conducted tour of the municipality yesterday convinced Reeve Stanley Murphy that there should be a "substantial increase" in spending on Saanich public works this year.

TAX RESULTS

The reeve said since public works are where people see tax results he didn't anticipate "too much opposition" to the increase. Last year Saanich spent 10 per cent of its $4,000,000 budget on public works including parks.

"I believe we're going to have to make a substantial increase in roadwork, drainage and sidewalks," said Mr. Murphy.

HARDEST HIT

Special attention will be given to newly developed areas where the new provincial government assessment formula has had the effect of quadrupling property assessments in some cases.

Hardest hit by the new property assessments are Gordon Head, Cadboro Bay and Ten Mile Point areas.

EVERY EFFORT

Reeve Murphy said: "Every effort will be made to increase public works expenditures in areas that will feel the hardest tax bite."

He emphasized that council has no control over the increased assessment which has shifted the main impact of taxation from fully developed areas like the Gorge to newer sections of the municipality.

The new formula establishes assessed values at 30 per cent of current market value.

BAD FROST FEAR

Mr. Murphy said that during the course of the tour it was brought home to council members that a "really bad frost" could force "tremendous expenditures" on Saanich.

Municipal engineer Neville Life drew attention to what the reeve termed "the mosaic" of cracked surfaces on major roads such as Shelbourne, Cedar Hill Crossroad, Tillicum and Richmond.

PROBLEMS OVERCOME

"One really bad frost could break up all these road surfaces," the reeve said. "We've simply got to get on with rebuilding before we're faced with an emergency that will require all to be done at once."

Mr. Murphy said the drainage problems in the municipality are being "rapidly overcome" and added that major road building projects on Shelbourne and Quadra also resulted in laying adequate storm drains.

FEW SIDEWALKS

The sidewalk program "has only begun to scratch the surface," Reeve Murphy said. The need for sidewalks, however, has been aggravated by recent cutbacks in bus service.

"Old people living in areas such as Burnside now have to walk a considerable distance to catch a bus," the reeve said. "The fact that there are few sidewalks makes it more difficult for them. Many of the older folk are moving out because they have no means of commuting to town."

One Reason for Food Stall — *Immature Are to Blame*

Love Isn't Enough to Fill Empty Stomachs

"They think they can live on love alone."

This is one reason why there are more than 300 families in need of food hampers every month from the Free Food Stall in Victoria.

* * *

Mrs. E. E. Harper, forewoman who has been associated with the stall for the past nine years, said last night she believes a lot of couples marry before the men learn to meet financial obligations and the women learn to make do on modest incomes.

"They're immature. They think they can live on love alone. But you can't, you have to have a little bread and butter thrown in," she said.

* * *

"Boys and girls have got to have instilled in their minds that they need some education and incentive to improve themselves. You can't just throw up your arms and run away."

Yet, this is what a lot of young unskilled laborers do when they find there is no place for them in the local mills. They hit the road, leaving behind wives who have to turn to welfare in search of sustenance for themselves and their hungry children, said Mrs. Harper.

* * *

The men are not entirely to blame. Young wives also have to learn to make inexpensive, homemade meals instead of reaching for a tin all the time.

"A good homemade pot of soup doesn't cost much, a good stew can go a long way and bread pudding can use up the crusts of dry bread which more often than not go into the garbage pail."

A wife should also learn how to sew and make clothing. If a family finds it is living beyond its means and has to cut corners, she said.

* * *

In the meantime, another stall day is coming up Saturday. "and we're out of everything."

There will be 235 families looking to Mrs. Harper to round up enough food to carry them through another lean period.

"January is always a bad month because there are no gardens to draw from and a lot of unskilled laborers are out of work. We want everything and everything anyone can spare."

* * *

Persons who can donate something for Saturday's food stall are asked to telephone Mrs. Harper at her home, GR 4-1750. She will arrange for a truck to pick up the food.

'Santa Claus' Still in Canada

* * *

Charles Green ... new reprieve

By KLAUS MUENTER

CHEMAINUS—Charles Green, 41, an Englishman who jumped ship in Montreal in 1955 and drifted across the continent to settle here, has won another last-minute reprieve from deportation.

Immigration officials who have served him with such an order every year since 1958 this time found him shortly before Christmas—working as Santa Claus in Eaton's store.

* * *

Latest annual reprieve was won by lawyer Lance Heard, and Mr. Green may remain in Canada for another year.

"It can go on like that indefinitely," he said yesterday.

* * *

Except for a parking ticket his record is clean, he says, but he has to report to immigration authorities in Victoria once a month.

"Sure they could kick me out," he said. "They would have the legal right to do so but I have been looking after myself and never became a burden to the government."

* * *

For the past year he has been working at the Royal Canadian Legion at Chemainus and he still hopes to become a Canadian citizen very soon.

"If they deport me after all I shall go to another western country where I will be able to settle and to find peace—and maybe it will be South America," he said.

Kelsey Project Starting

COURTENAY — Reconstruction of the Kelsey Bay Road will start immediately. Two Vancouver firms Friday were awarded the contract totalling more than $2,000,000.

Dawson and Wade will rebuild the 15 miles from Menzies Bay to Roberts Lake. Tender was $968,000.

Roberts Lake to Sayward, just over 15 miles, will be rebuilt by Miller Construction, whose bid was $1,032,000.

No Talks on CPR

Bennett Too Busy for IWA?

DUNCAN — Premier Bennett apparently is too busy to discuss with the IWA local 1-180 here the chip-hauling problem between Hillcrest sawmill and Crofton pulp mill.

The chip truck route will be operated by the CPR merchandising division effective Monday and four drivers of Youbou Transport have lost their jobs as a result.

The IWA recently phoned the premier's office in Victoria to ask for a meeting but was told he would not be available as he is preparing his budget speech, to be delivered to the legislature Feb. 9.

The IWA, emphasizing it is not fighting against free enterprise but instead is seeking to protect its members, has expressed concern that the CPR will eventually take over trucking of logs.

FEDERAL CHARTER

It wanted Premier Bennett to investigate expropriation of CPR timber holdings. The CPR is protected by a federal charter and therefore is able to pay lower wages and enforce lower standards of working conditions than are in effect in this area.

AS A LEVER

The union also says the CPR uses timber rights as a lever to obtain all trucking contracts in the logging industry.

A Youbou Transport spokesman said yesterday his firm still has contracts with two sawmills at Honeymoon Bay and Youbou for chip hauling.

REAL TROUBLE

"If the CPR attempts to disturb these contracts it really would be in trouble," he said.

Calloway's Music Globetrotter Extra

NANAIMO — The Harlem Globetrotters' famous travelling show, this year with a bonus, arrives at CPR wharf at 5.30 p.m. Thursday for its game in Civic Arena at 8 that night.

The bonus is veteran entertainer Cab Calloway and his group who, with the Honolulu Surfriders who are to oppose the Globetrotters, make up a party of 31 persons.

Among game officials will be ex-basketball star and now local bank manager George Siborne. Half-hour preliminary game at 7.30 features local pre-midgets coached by Jim Galloway.

MAYCOCK OPTICAL DISPENSARY LIMITED
1327 Broad Street at Johnson
OPTICIANS
Kenneth W. Maycock — Ronald W. Maycock
Modern Lens Grinding Plant on Premises
NANAIMO, V.I. SK 3-1822 — VICTORIA, V.I. EV 4-7651

CATHCART'S JANUARY CLEARANCE OF LADIES' FINE QUALITY SHOES
WALKING SHOES— Values to $19.95. SALE ..... $9.95 to $15.95
DRESS SHOES— Values to $17.95. SALE ..... $8.95 to $12.95
Cathcart's
Wm. Cathcart Co. Ltd.
620 FORT STREET PHONE EV 4-6111

Puntledge Probe Opening Feb. 1

VANCOUVER—A royal commission appointed to investigate the conservation of fish on the Puntledge River near Courtenay will hold its first public meeting in Vancouver Feb. 1.

Public Utilities Commission chairman Dr. Henry Angus is the sole commissioner named by the provincial government to investigate the problem of hydro dams and fish.

Purpose of the opening session will be to discuss scope of the inquiry and procedures.

DEADLINE SET

Those wishing to appear must notify the commissioner not later than Jan. 23.

Subsequent meetings will be held both in Vancouver and on Vancouver Island.

Dr. Angus has been asked to examine conservation on the river in relation to the cost of required protective measures and operation of the B.C. Power Commission's Puntledge River power plant.

$720,000 COST

The federal department of fisheries has proposed fish conservation measures on the power commission dams that would cost about $720,000.

Parksville

Thorny Issues Tackled

PARKSVILLE—Two thorny local issues will be debated when area MLA Dan Campbell meets the village council at the municipal office Saturday.

They are reduced curb and gutter installation and a drainage problem that has caused trouble for some time.

TOOK OATH

At the recent first council meeting of 1962, new chairman John Robertson and new councillors Ernest Touzeau and Norman Trim took the oath and committees were named.

A road-gravelling program was discussed following a recommendation by Coun. Touzeau, named public works chairman.

FIRST BUDGET

It was decided to place a provisional budget before council Jan. 22.

Committees, with first named chairman, are building permits and subdivisions, Couns. Touzeau and Arthur Butler; finance, Couns. Trim and Robertson; public works, Couns. Touzeau and Ed Irving; fire and sanitation, Couns. Irving and Trim; waterworks, Couns. Butler and Robertson.

DEPUTY NAMED

Mr. Butler was appointed deputy chairman and representative to the recreation commission. Coun. Irving was appointed representative to the board of health and Coun. Trim to the Regional Library Board.

William Smith was re-appointed poundkeeper and William Wheeler building inspector. Swallow, Ilott & Co. will be retained as auditors and Russell E. Potter of Victoria as consulting engineer.

Parking Centres Debated Tuesday

A special meeting to speed construction of off-street parking garages downtown will be held at city hall at 7.30 p.m. Tuesday.

Ald. Michael Griffin said his city parking committee will discuss the plan with the Downtown Businessmen's Association.

Political Invasion

Political invasion of upper Vancouver Island starts Wednesday when national Social Credit leader Robert Thompson, above, addresses party banquet in Courtenay. B.C. Opposition leader Robert Strachan speaks to first New Democratic Comox Valley convention Saturday and NDP national leader Tommy Douglas addresses Comox-Alberni federal nominating meeting in Parksville Jan. 28.

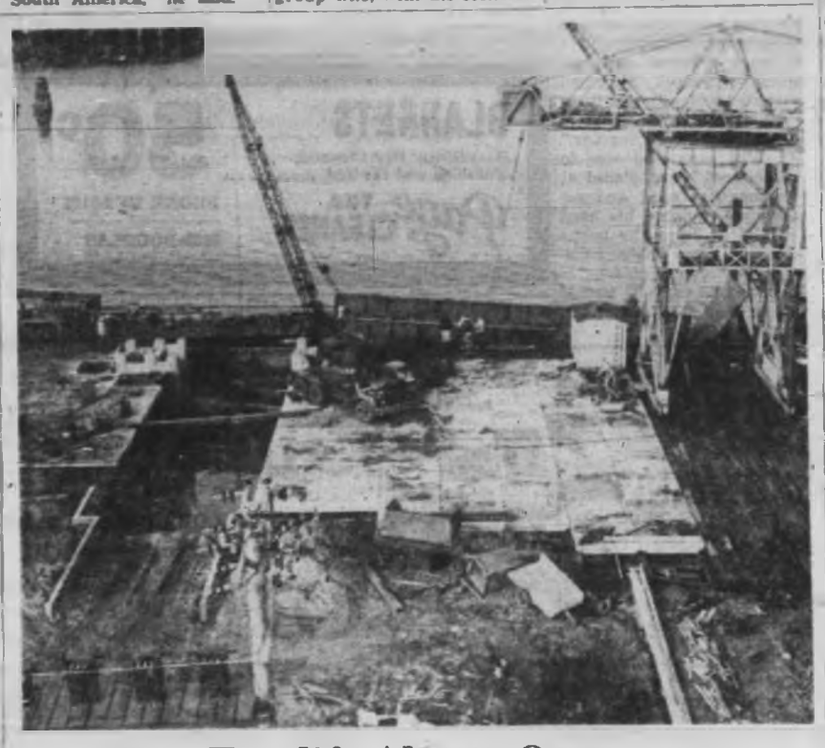

Facelift Almost Over

Year-long, $750,000 reconstruction project at Nanaimo assembly wharf is virtually complete. Last project, now in progress, is a loading slip; Vancouver-built prefabricated steel structure is shown being jockeyed into place by crane.—(Leahy photo.)

Courtenay

Anyone Spare A Kilt?

COURTENAY—Anyone got a kilt they aren't using?

Co-Val Choristers, hard at work on rehearsals for the February production of "Brigadoon," are scouring the district for kilts for the men of the 45-member company involved in the choir's first modern musical.

BROKE AWAY

Last year the choristers broke away from their tradition of choral concerts to produce the Menotti opera "Amahl and the Night Visitors."

Mrs. Beryl Regier will direct the music and Ted Gaskell will stage the show and also take a principal part.

OTHERS NAMED

Other principals are Danny Blue, Sid Williams, Peter McMahon, Marlene Goddard, Marie Hutton, Phyl Gaskell, Punch Gemeroy, Terry Waite, Jack Clement, J. D. Hobden.

Bev McPhee is assistant director and Pat Embleton is in charge of art work, while Stan Ewards and Albert Timcke are on lighting. Bill Jack, director of the Comox district band, is providing the orchestra. Choreographer is Babe Woodrow.

U.K. Air Show Film Wednesday

A film of the Farnborough, England, air show will be shown at the annual meeting of the Air Force Officers' Association of Vancouver Island, at 8.15 p.m. Wednesday in the RCAF centre, 1212 quadra.

THE GREAT Piccadilly Shoppe
SALE!
CONTINUES WITH FURTHER REDUCTIONS
HURRY! HURRY!
Still a few Harris Tweed, Camel Hair and Wool, 100% Angora
COATS
AT GREATLY REDUCED PRICES
ALSO
SUITS • DRESSES • SKIRTS
Piccadilly Shoppe
"Where you always get the BEST for LESS"
1017 GOVERNMENT STREET EV 4-7332
Around the Corner from Eaton's New Parking Lot

DRY CLEANING SPECIALS
FOR THE MONTH OF JANUARY
MEN'S 2-PIECE SUITS
LADIES' 2-PIECE PLAIN SUITS
COATS (PLAIN)
Raincoats extra
99c each
PANTS or SKIRTS (PLAIN) 49c each
DRESSES (PLAIN) $1.19 each
Have Your Clothes Professionally Dry Cleaned
CAPITAL CLEANERS
725 CALEDONIA EV 2-7118

Around the Island

Rural Report Ready

PORT ALBERNI — A committee, set up last August to investigate a possible rural water system and fire protection service in the Sproat and McCoy Lake areas, will report to a meeting at 8 p.m., Jan. 21 in Sproat Lake Community Hall, says committee chairman Colin Wilson.

* * *

Mr. Wilson, outlining action taken since the idea of an improvement district was first broached two years ago, said a small group of property owners in the area of Bell Road, Stuart Avenue and Sproat Lake Road met consulting engineer W. Allan Ker and C. Errington of the provincial water rights branch. It was decided the cost of water and fire systems would be too great for the 26 property owners.

* * *

Last August resident-owners in the area numbered 68 and many requests were received from Faber Road, Stirling Arm, Lakeshore Road and Great Central Road to join the project.

"The cost of a water system can only be estimated by an engineer, but we can use the experience of other similar systems such as Beaver Creek, Cherry Creek and Cedar as a guide," said Mr. Wilson. "Most areas have charged $50 to $60 per connection with a monthly rate averaging $4.50.

* * *

"It is reasonable to assume our costs would be similar to other improvement districts and most certainly within the financial means of every property owner."

* * *

DUNCAN — Condition of Richard Dupont, 7, hit by a car recently as he ran from a bus across the Trans-Canada Highway near his home, was described as satisfactory by official of King's Daughters' Hospital yesterday.

Cowichan school board transportation committee officials have explained it was not a bus of the school district but a unit from a private school. They also said buses serving the Cowichan school district had not had an accident since 1950 covering 1,272,000 miles.

DUNCAN—Surveys of the habits, feeding and spawning of cutthroat trout are being carried out on three rivers on the B.C. mainland, district fish biologist David Hearn of Nanaimo has told members of the Cowichan Fish and Game Association.

Data received will be made available to sport fishermen, he said.

The association expressed its gratitude to James Patterson for allowing local sport fishermen and their guests to use his camping and trailer grounds in Silver Bridge Park on the Cowichan River.

Junior and senior association members were invited to join a forest trip next spring led by regional game biologist Dr. John Bandie of Nanaimo.

* * *

FULFORD—South Salt Spring Island Women's Institute has decided to hold an exhibition of paintings in Fulford Hall in March, along with a tea and home cooking stall. Miss V. Sallins, Mrs. D. Slingsby and Mrs. M. Gyves will be in charge.

The institute, meeting at the Beaver Point home of Mrs. V. Grant, voted to send a letter of approval to the district board of south Vancouver Island Institutes regarding proposed workshop activities and the summer border picnic.

DUNCAN — For following too closely behind another car, Archibald Hudson of Duncan was fined $10 in police court.

W. G. Reid of Duncan was fined $10 for failing to yield the right of way to another car.

* * *

CHEMAINUS—Melvin Harvey, a boy taken to Chemainus hospital recently after being hit by a car, returned home. He had been riding his bicycle to school when the mishap occurred.

* * *

GALIANO ISLAND—Chamber of Commerce plans a dinner meeting in Galiano Lodge Saturday and has named Dr. H. D. Barner, A. E. Steward and W. D. Beach to nominating committee for elections next month.

Traffic Fines

CITY

Joseph L. Buckley, 298 Dallas, careless driving, $40.

Joseph E. Baines, 926 Byng, careless driving, $30.

Robert N. McMath, 2870 Foul Bay, careless driving, $40, licence suspended.

Frank A. Rutter, 2424 Sinclair, careless driving, $40.

Denny Wong, address unknown, careless driving, $40.

Albert E. Trimble, 756 Falkland Road, careless driving, $40.

Victor Zupanic, 774 Hill, careless driving, $35.

Gabor Kazar, Sidney, no driver's licence, $25.

Charles Dunway, 2717 Victor, no driver's licence, $20.

John Allan Clark, 1325 Denman, speeding, $20 and licence suspended.

Raymond Watson, 1261 Oscar, changing traffic lane without signal, $20.

Lyman C. Young, 277 Millburn, operating an unlicensed motor vehicle, $10.

Arnold Bennett Elliott, 3023 Bogedn, towing trailer without proper linkage, $10.

Frederick Doherty, 3825 Glanford, disobeying traffic sign, $15.

William Allan Wastell, 5165 Agate Lane, failing to stop at red light, $15.

William C. Kendall, 1886 Donnelly, careless driving, $35.

Raymond J. Williams, Sidney, changing lanes while unsafe to do so, $10.

Hugh Archer, 1309 Yew, driving over a fire hose, $10.

Jagindar Singh, 825 Rodsrinck, no hand signal, $10.

Big Thirst Faces 23

KAMLOOPS (CP)—Some 23 Kamloops residents are going to be without water unless they pay up. Officials said a "shut off" has been issued against the delinquents. They said more than 210 water accounts were delinquent at the end of December but the majority have now paid up.

Reds Frustrate Burma Traders

RANGOON (UPI) — Forty Burmese businessmen who accompanied Finance Minister Thakin Tin on a mission to Communist China returned home completely frustrated in efforts to do business in Peking. They said only textile machinery was suitable for Burma and the Chinese refused to sell that.

D-DAY
Dorman's
GREAT ANNUAL
THURS., JAN. 18

SANDS Funeral Chapels
Three chapels dedicated to thoughtful and understanding service.
Victoria EV 3-7511 — Sidney GR 5-2332 — Colwood GR 5-2821

Y.M.C.A. DIVISION
Y.M.-Y.W.C.A.
Modern Ballroom Dancing Course includes 17 popular steps.
20 Lessons
Instructions by Professional Teachers from Rolando's Dance Studio
For Details and Registration
PHONE EV 5-8777

KNOW GLOWING FIRESIDE COMFORT with
TOTEM-LOGS
THE NEW HI-DENSITY FUEL
All fir—No dust—Easy starting. Burns brightly — No smouldering or sparks. Economical, long even burning. The perfect fuel—Fireplace, range or heater.
At These Low Prices
240 LOGS $16.50 Delivered in your basement
120 LOGS $8.50 Delivered in your basement
IN YOUR CAR at our yard, 2333 Government St. Per pkt. of 12 80c
Phone for delivery or pick-up from
HARKNETT FUEL LTD.
2333 GOVT. ST. EV 4-9331

The Islander

Daily Colonist Magazine

VICTORIA, B.C.
SUNDAY, JANUARY 14, 1962

This is Long Beach or Wickaninnish Bay, where, at Green Point, the provincial government parks branch is rushing completion of a camping development which will be the biggest on Vancouver Island. The Tofino airport is in the background. For a story of Tofino-Ucluelet prospects for the future, with service by the West Coast Road, see page 3.

This aerial photograph is by Ted Harris, taken from a Vancouver Island Helicopters aircraft.

They Point the Way to . . . . . says *Vivienne Chadwick*

FRIENDLY CREDITORS

If there is any silver lining at all to the dark cloud of frustration and annoyance caused by people who, for one reason or another are lax in the payment of their legal debts, it is, one supposes, that if everyone did pay up promptly a lot of other people would be thrown out of work!

At which point the thought occurs that this is rather a negative outlook, inasmuch as no good can come of evading honest debts. But no doubt this same afterthought will be frowned upon by the personnel of offices whose clientele consists of the world's creditors, and who will maintain, reasonably enough, that they have to eat and to pay their bills too.

Which leaves us with one of those inconclusive arguments which go round and round in circles and are probably best left alone.

Over the centuries, legal procedure has changed somewhat in the matter of debts and their collection. It's as well. In the middle ages a creditor could have a man tossed into a rat and disease infested prison, with the deadly proviso that he stay there until the debt was settled — which, of course, often meant that, unless some friend or relative came to his rescue, he remained a prisoner until he rotted, and his wife and children starved to death.

In the year 1829, says an old issue of Chambers' Encyclopedia, 7,114 debtors were sent to Newgate, and to other London jails of a like nature, and at the end of the same year about 2,000 of them were still hopelessly there.

Law books of all ages in many countries have concerned themselves with the vexing question of unpaid bills. In Israel, in Bible times, certain humane rules prevailed. Raiment taken as a pledge must be returned temporarily at nightfall, in case it be needed as a covering. An upper millstone must never be attached for a debt, lest its owner be deprived of his only means of subsistence.

In the early days in Rome, if a debtor admitted his debt, or had had judgment pronounced against him for it, 30 days might be allowed him for payment. At the conclusion of that time, however, leniency ceased. He might be given into the hands of his creditor, who could, if he wished, keep the other in chains for two months, exposing him in public and crying his debt to all and sundry. Should no one have come to the aid of this unfortunate by that time, slavery or death might await. And in the event of there having been several creditors, the letter of the law permitted them, should they so vengefully desire, to dismember the wretch's body and share it amongst them!

In view of all of which it is certainly well that mankind has progressed a bit. And, in point of fact, some conversations with various offices hither and yon about Vancouver Island, reveal the fact that help and understanding in the business of securing payment of bills invariably bring the best results. That is, of course, in the case of the potentially honest man who may have fallen, through no fault of his own, on evil days. With the habitual dead-beat, the perennial evader of all bills, naturally the glove conceals a heavier hand.

JOHN ELLIS
. . . new techniques

MRS. ELSIE COX
. . . and diplomacy

"But," said John Ellis of Duncan, "the foot in the-door method is out. It is much more effective to try to keep friends with people who owe money."

This is his credo. He never loses sight of it, and he and his staff work hard to maintain it. And not only do they accent the use of tact in the office, they frequently go to considerable personal trouble to straighten out matters between debtor and creditor, even to the extent of endeavoring to find jobs for people who are delinquent because of being out of work.

Mrs. Elsie Cox, assistant to Mr. Ellis, recalled with wry amusement an occasion on which she had interested herself in the case of a young man who owed considerable money, and whose home life apparently militated against his ability to hold down a job for any length of time. She not only landed a job, but came up with one on a distant Gulf Island, with everything found, so that there was no excuse for her protege not to save his money and apply it on his bills.

"And I hope he doesn't quit this one," she said. "I hunted him up in the pouring rain to tell him about it, ploughing through mud and stray farmyard animals, and finding myself and my news not too welcome after all!".

Most people, however, are very happy to listen to helpful suggestions. There was the case of the quite likeable, if rather naive, young man who had let himself be fast-talked into signing for some merchandise by an out-of-town salesman who assured him that if, when the goods arrived by express, he had changed his mind, he might return them. Actually, the purchaser changed his mind as soon as the salesman was out of sight, having agreed to accept something he didn't need and couldn't pay for. But when the shipment turned up he foolishly kept the merchandise around the house for awhile before repacking it and turning it over to a friend who owned a truck and who had agreed to cart the box down to the express company and send it on its way back where it came from.

Several months went by, and dunning letters began to arrive. Our young man was informed that he owed the company some $400. But the goods had been returned, said he. Well, yes, said they, in a peculiarly vague letter, but in damaged condition, rendering them unsaleable. They wanted the $400.

The naive young man had nothing like this amount handy, nor was he likely to have it. The company called on the services of Mr. Ellis and Mrs. Cox; further time passed, and abruptly the young man blew in one morning, quite bewildered and almost in tears. The goods were unreturned after all! They were still sitting in his friend's truck, said friend having completely forgotten them!

However, recalling the matter of possible damage—and now knowing his man — Mr. Ellis suggested that the box be unpacked and the contents checked. Sure enough, the merchandise had suffered by its brief sojourn with the purchaser, wherefore he was told he had better keep it. But, assisted in this case perhaps by the dubious attitude of a company which apparently didn't know what it had or had not in its warehouses, a refinancing was arranged which didn't embarrass the customer further.

Actually, said most of the personnel whose offices handle these affairs, people are not often embarrassed by their debts. The strictly honest, and they are in the majority, are only too eager to reach an arrangement they can handle. The others, it seems, follow a pretty stubborn pattern. They resent their creditors' demands. They do not owe the money anyway. They never did owe it. It's all a mistake. It was paid long ago, only they've mislaid their receipts. Or, as in the case of a certain wide-eyed, innocent, and deeply maligned woman who was in debt to the tune of several hundred dollars, it "had been owed by a deceased member of the family." Even when this was irrefutably disproved by signed invoices, this party fought against payment every inch of the way. She turned up with a forged receipt, in which a $6 had been altered to read $36, and when confronted with the carbon copy, same date and number, had the effrontery to blame the trick on one of her own small children. Needless to say, this sort of monkeyshines gets no one very far.

Sometimes financial indebtedness can lead a well-meaning individual a long way down the dark road to despair. There comes a note in the voice over the telephone which, says Mrs. Cox, she has learned to recognize. And when she hears that, she knows she has a different situation with which to cope. Perhaps it means a personal call, to talk finances, to make constructive suggestions, and above all to show the distressed and defeated debtor that there is compassion for his troubles, and a willingness toward leniency. Frequently this is enough to set in motion the machinery which will correct the situation, lifting as it does the crushing feeling of being driven and harried.

On the other hand, says Mr. Ellis, there are those who continue to pursue the policy of "just ignore it, and maybe it will go away." This attitude, he noted, is more often than not the result of a lack of integrity on the part of parents in bringing up children. Witness the case of a man approaching 50 years of age who manifested a chronic irresponsibility toward all and sundry bills. On being pressed, he finally disappeared completely . . . whereupon his infuriated mother turned up with a cheque in ful, but angrily berated everyone in sight for being so "perfectly beastly" to her boy!

Some people simply become stubborn when they are approached regarding outstanding bills. They will pay when they are good and ready, and the more they are pursued the longer they will put it off. One gentleman, quite able to settle, took this attitude, and upon being threatened with court action replied politely "Very well. You just go ahead and do that!" The court action resulted in short order and the gentleman promptly paid in full. Plus costs, which added expense he evidently hadn't been in the least interested in saving.

Perhaps he was acquainted with medieval law, and decided settlement was, in any event, somewhat cheaper than being taken about in chains or dismembered.

FOR AN ADVENTURE IN UNSPOILED COUNTRY

Take the High Road

This ought to be a happy and a prosperous year for that romantic and colorful section of Vancouver Island generally known as the Long Beach country – more specifically the West Coast stretch from Tofino to Ucluelet – a 26-mile strip that fronts the pounding Pacific, with the placid waters of Kennedy Lake and intricate Tofino Inlet at its back.

Once inaccessible except by steamer or aircraft, the area is now served by road. Rough in places, it is a result of public and private enterprise, the greater mileage having been built by the logging operators it still serves. That's why, up to the present, it is only open to the public after heavy private traffic is clear, from 5.30 p.m. to 6 a.m. on weekdays, and around the clock on holidays, Saturdays and Sundays.

Driving the road in the dark hours for anyone unfamiliar with its bends and dips can be hazardous, particularly in rain and fog, neither an unusual visitor to this rugged part of the country.

But it is passable.

We drove the road one rain-soaked and windy night in December, leaving Port Alberni at 9 p.m. and were in bed in Tofino by 2.30 a.m. The distance is 85 miles.

Coming out, by daylight, it was possible to see the country. And what a country!

There are some magnificently spectacular highways in B.C., like the Hope-Princeton, the Fraser Canyon, and much of the Rocky Mountains crossing. But you won't find much wilder background than the steep-sided mountains that hem Kennedy Lake or more fascinating waters, racing to the sea, than the Kennedy River. And where the road runs along the flanks of the mountains above Sproat Lake, the prospect is tremendous. In the color of the lake and sky, for the contrasting darkness of the forest, for the lacy cloud the traveller looks down upon. Far below boomed logs are dwarfed to splinter size, and the lakeshore homes are miniatures with a thread of blue smoke to prove they are not doll-houses.

The Tofino-Ucluelet peninsula and the hinterland of Kennedy Lake, Clayoquot Arm and Tofino Inlet have been a long time on the threshold. The people have learned to live in patience and on promises. But there is a spirit there, an optimism, a confidence not due alone to the coming of the road.

Sammy Craig, a long-time logger, now operating the Bedwell River Gold Mines, recently watched the fifth bar poured. He told this writer:

"This country has terrific mineral potential.

"I've been prospecting since 1932 and I've found some promising properties. And now we're going ahead . . .

"There is the Freibisher property on Cat Face Mountain, just north of Tofino, and the big iron operation at Maggie Lake, a road on the way into the Tanner Gold workings, and the rich prospect at Musketeer . . . there are a dozen names that Sammy rattles off, bubbling with enthusiasm and confidence.

"Well, he isn't the only one.

B.C. Hydro (Power Commission) is sufficiently impressed with the prospect to be pushing 52 miles of power line from Great Central Lake to Wickaninnish. This will connect up with the Tofino-Ucluelet system, taken over from the RCAF after the military service left the Tofino installation. Up to now the B.C. Hydro has been delivering power from the RCAF's beefed-up diesel plant.

The hydro line will hook up with Noranda's iron mine at Maggie Lake.

"There are new homes going up at Ucluelet," a Hydro spokesman said. "These are mining families. They all help to boost the power demand.

"There is a great deal of mineral exploration going on," he added, on a restrained note of hope.

Continued on Page 4

By JOHN SHAW,
Editor, The Islander

THE ROAD climbs into the clouds above Sproat Lake
Photo by TED HARRIS.

Perhaps Only Once in a Lifetime One Finds Such an Unforgettable Character

When I was a young man life was full of glamour. During the early thirties, 20 years of age, I was proudly wearing the scarlet and gold of the Royal Canadian Mounted Police. The force was full of dashing horsemen in those days, some great characters and some men of unusual talents. And here I was a young fellow away from home for the first time, bubbling with health, living the life of adolescent dreams.

By GRAY CAMPBELL

As if this wasn't enough, I was transferred to Banff, the beauty spot in the Canadian Rockies, when I had completed training. Banff was a magic word in the Force, it was the detachment in all of Canada—and a transfer there meant that Rick was riding along.

You didn't have to be the romantic type to enjoy the life; you just had to be normal. Beautiful black horses to ride, comfortable quarters, lovely girls begging for attention, nothing arduous in the way of police work, all added up to bliss. Uniforms were scarce in the country then, young Mounties were always in demand for parties. When we weren't strutting around in dashing regimentals, we were presentable in flannels and blazer. At the big hotel we would rub elbows with giants of industry, society, politics. Or we might be dining with the governor's son from New York, eating next day with the charming and witty descendant of Mark Twain. Very heady stuff it was, and we just have been insufferable.

And then, suddenly, I was transferred to a mining town just down the line to relieve an older man going on a course. A drab, dusty, grimy mining town. What a chilling change that was. No scarlet tunic here, but working khaki; it would have taken a brave man to wear flannels and blazer.

The miners were not impressed. No one smiled in the depth of the depression very much. The mine working part time, life here was grim and primitive. The miners were Ukrainians, Finns, Belgians, Welsh, Scots and English. And some of them seemed very bolshie indeed. They talked in a variety of dialects, lived a life of monotonous stagnation in unpainted shacks. My life became very sombre after the carefree days of Banff, and decidedly lonely.

Some of the people were on relief but most of them grubbed a living in sullen desperation. Only on pay day did the place liven up, but not to the amusement of the lone Mountie. Pay day night was too busy with liquor opening the door on old feuds. The policeman had to be ready everywhere, but just out of sight. Until at closing time he had to show up in the bar of the hotel to help throw out the customers and break up the groups.

Sometimes the Finns would get into a shack for a drinking bout that inevitably ended in a monstrous fight when the participants would take shovels to each other. More embarrassing were the wives who called at the detachment for protection because their men were going to beat them up. And then there was the inner circle of very secret communists.

Naturally a young Mountie from the glamour and ease and good living of Banff would find the contrast a depressing, lonely experience. And not, I might add, a place one would expect to find companionship. In my bumptious ignorance, fed by a Scots-Canadian ego, I lumped these foreigners together as ignorant peasants. I could not have been more wrong. For here I met the gentle Charlie.

Across my desk one day, littered with returns, crime reports, naturalizations, came a baffling instruction to report on all types of bird life for the "Migratory Birds Convention Act." For several days I debated putting in a telephone call to the next detachment and copying his return. The report had to go to Ottawa. When I asked the paymaster at the mine about it, and also one of the English miners, both of them pointed me to seek out Charlie Thachuk. The description was vague.

One evening just at dusk I started out on the dusty roads, down the wooden sidewalks, my spurs jingling, past rows of unpainted shacks until, following directions, I stood outside a small, square, grey painted cabin. There was a tiny gate, a picket fence round a small garden and a pigeon cote. This must be the place, for everyone had described him as a quiet, old miner who lived by himself and kept pigeons. No one had been able to give me a sharp description of him explaining that he lived alone, had few friends, seldom talked to anyone but had a local reputation as a naturalist. I expected to find him suspicious if not hostile.

I knocked on the door and heard a stirring inside. Slowly the door opened and a heavy-set man of medium height, about 50 years, with broad, Slavic face, looked out questioningly.

"Are you Charlie Thachuk?"

A pause, and then, "Yes. My name Thachuk."

"Sorry to bother you like this, but I'd like to find out about bird life in this district and I was told to ask you."

"Please to come in," said Charlie, and I entered in the gloom. He must have been sitting there in the dark.

He motioned me to a chair and sat opposite. I was facing the door. I didn't see much inside the cabin but when Charlie mentioned lighting a kerosene lamp I said it didn't matter, so we talked about birds.

His knowledge astounded me so that I asked him he, a coal miner, would be interested in such a subject. By now I was accustomed to the gloom as I noticed him spread out his large, stubby fingers, and waving his hands in the direction of the peaks, said:

"Lawrence Grassi he looks after the animals and the plants and the birds on the heights. I look after these valleys."

Grassi was a miner noted for his mountain climbing prowess internationally, a member of the Alpine Club.

Charlie began to take on stature, but still he puzzled me—he was so out of character. I asked why he kept pigeons. To eat? He said they were gentle and good company and kept him air minded. They were racing birds.

We got back to business and he talked about pheasant and then rare birds, some that spent

TAKE THE HIGH ROAD

Continued from Page 3

The new power service will be ready by spring, and the cost, including the transformers at each end, is an estimated $2,000,000.

Possibly one of the most significant developments is the recent decision at Tofino to spend $80,000 on improvement of its water supply. There are only 425 people there and $80,000 is a big sum for such a community to spend. But with the fish buying camps playing an increasingly important part in the life of the village during the season, the hope of fast shipment by road to the big markets, Tofino takes courage.

Roy Barr, the village clerk, confided: "We built this cofferdam high up on the slope of Meares Island. And we piped the water under Browning Pass (the arm of the sea separating the island from the peninsula). It's good water. There's none purer, according to test.

"Later on, as the demand increases, we'll build another dam and assure ourselves of a larger supply."

The village has new pipe in its distribution system, too.

The department of highways has the responsibility of maintaining the jointly constructed road from Sproat Lake to Tofino and the branch to Ucluelet. By agreement with the logging interests involved, the present arrangement of restricted travel will last another three years. But the understanding is subject to negotiation.

The time when travel restrictions will be less formidable may be nearer than supposed. Otherwise, residents point out, why is the government rushing 50 units of a planned camping development at Long Beach which will be the largest on Vancouver Island?

There isn't any doubt about the popularity of Long Beach as a resort. Already it is doing a year-around business. Visitors who don't want to take a lot of time travelling a questionable road or who can't afford a week-end for driving, fly to the Tofino airstrip—which is practically on the beach—or drop down in a seaplane on Tofino Inlet, which is only a stone's throw from the open beach across the narrow isthmus.

Reuben Parker, who, with Denis Singleton, operates the new 20-room Maquinna Hotel at Tofino, had this to say:

"The government is working on the road all the time. It has given an undertaking that it will be kept in good condition. During the winter the weather makes it difficult. But we have the assurance of the highway engineers that it won't be allowed to deteriorate."

The graders were working when we went over the road in December.

And a spokesman for the department of highways said:

"There isn't any crash program. But we have the responsibility of maintenance."

"The government spent $1,000,000 on the seven-mile stretch along Kennedy Lake and the six miles that link the logging companies' roads. It would take at least $5,000,000 for complete reconstruction. But we are keeping up with the job."

After all, the annual average of travel has been only 250 cars a day up to the present.

But where there's a demand, the confident people of the Long Beach country insist, supply is bound to follow; and as the word spreads of the attractions of the country—recreational and industrial alike—improved facilities of all kinds are bound to follow.

So, a happy and a prosperous year to you people along the beach at Wickaninnish and all of that magnificent Pacific shore!

MY FRIEND CHARLIE

only a few days in his valley, others you might only find in a culvert when it was 40 below. He knew their habits and life cycle in fantastic detail. I made copious notes and imagined the Prime Minister showing my report to the Governor General.

Just before leaving Charlie got a lamp going. I was reluctant to stop talking and listening to a man who seemed to know so much more than the average miner. But when I finally stood up and turned to inspect the rest of the room I was in for my greatest surprise.

One wall was covered with shelves of books, whole sets of beautiful volumes, new, cared for and expensive. There could have been 500 books. They seemed incongruous in that cabin. Foolishly I asked how they got there, who owned them. Charlie said they were all his. I asked if he minded my looking at them and in a minute he was beside me. He took them off the shelves with care, held up each volume and told me what was inside. I pointed to books of history, travel, biography, fiction, drama, poetry. I remember Charlie describing a Greek play that held a particular appeal for him. I forgot to go back to my room at the YMCA. This treasure of literature seemed to be so out of place, like a rare discovery, yet they had every right to be there. But how on earth could a miner with such an accent, living like this, manage to get hold of, let alone read, such a wide collection of volumes that was worth any collector's attention? Probably I conveyed some of my excitement and interest to Charlie, for I had read enough to appreciate a little what he had. Only then did he allow a shy smile to appear on his broad face and a gold tooth showed. It was a long story.

Charlie was born in a tiny village in the Ukraine, a district called Bukavena which had been conquered by Austria. He attended the village school until he was 12 and then he was sent to the next village to serve as apprentice to a printer. It wasn't a happy time for young apprentices; they were kicked and cuffed for folding the paper wrong or smudging copy. The only happy memory he had of the early years was the companionship of a village schoolmaster who taught him to think a little bigger and to love books. Charlie said that if he had a few cents, where other kids would spend it on candy, he would have the shoemaker put a leather cover on a book.

When he was 15 he came to Canada with his father and went to a farm near Emerson, Manitoba, herding cows for $12 a month. In 1905 he moved to a farm near Lindrum and worked for what Charlie describes as a highly refined Scots family. They made a lasting impression upon him for kindness which was a new experience to the bewildered boy. The old couple had a married daughter and four grown sons on farms of their own.

They began to take an interest in Charlie; they could see something in the young immigrant, and began to treat him as one of the family. They tried to get him to finish his education at the country school but Charlie was painfully shy. He was also literally frightened at the luxury of a real bed and mattress. He panicked at the thought of going to school again in a strange country, sitting in class with children much younger than himself.

He ran away.

In 1906 he was in Minnesota, got a job with Dempsey and Doherty cutting trees for a railway line the Great Northern was building from Big Falls, Minnesota, to Fort Francis, Ontario. The bosses were good to the foreign kid and tried to help. When he had worked 72 days and wanted to be paid off, his boss took him to a bank and had him open an account.

And so he drifted, working on railroad construction across the Western states, working much of the time for Jim Hill, the Canadian from Guelph who built the Great Northern.

He landed in Vancouver and, for a time worked as a stevedore on the docks. He tried to go to night school and slowly taught himself to read English. One of the first books he mastered was Jack London's "Martin Eden" and he drew a parallel between Martin Eden's tough life and his own. He could understand Jack London, admired him as a story teller and received inspiration from his stories, the admiration lasting to this day. He began to read Zane Grey, starting with "Heritage of the Desert" and "Riders of the Purple Sage."

Charlie went from Vancouver into the mountains, working on CPR sections. And always reading. When he became section foreman at Craigellachie, in Eagle Pass, he began assembling a few choice volumes, the beginning of his fabulous collection.

In Vancouver during 1919 he began to browse around second hand bookstores. He discovered Thoreau's "Walden" and was completely captivated. Here was a man with a soul as gentle and as simple as Charlie Thachuk. He found a copy of Tom Paine's "The Age of Reason" for ten cents. He began to search for books about Thoreau and everything that philosopher had written. He began to think deeply and discovered that his mind was hungry for knowledge. He wanted to settle down where he could collect the treasures of good literature and bury himself in the learning that was available to everyone.

So he came to the coal mining town where I found him. Apart from the activity of contract mining deep under the Rockies he lived with his pigeons and within his own mind with his precious books. He kept adding to his collection, finding volumes that took him all over the world. The great thinkers of all the ages were at his beck and call.

His old friend Jack London was there, complete in 26 volumes, 20 published by MacMillans in red binding with silk cloth, six by Grosset and Dunlap. He had all of James Oliver Curwood, Zane Grey, Mark Twain.

He got into Kipling and ended up with a brand new set, complete. Charlie says it is very English and patriotic; the best is "Kim." He read and acquired all of Shakespeare and says it is deep—too far away for him.

And then he bought the Harvard Classics, 51 volumes for $126—the set at that time. Why did he make this purchase? Well, old Dr. Worthington had a set and he was a great book lover. The doctor was too busy to enjoy his books, but he kept buying them and talking about them to his friends. He was very proud of the Harvard Classics.

Charlie explained that 300 university professors worked to select the world's finest literature to make up the Harvard Classics. Charlie patiently read his way through. It took him 12 years.

And then he read a book of Theodore Roosevelt's entitled "Book Lover's Holiday" in which he claimed the Harvard Classics don't mean a thing compared to the great literature of the world. Charlie was in touch now with all the big publishers, tracking down the best.

He branched out in his reading, getting all of Dickens, all of Joseph Conrad, and he began to learn critical, deciding which would stand up to the test of time. He even bought 13 volumes of La Salle University course in English, law and business. He studied Lin Yu Tang and George Santayana. He bought 10 volumes of Compton's Picture Encyclopedia for $70.

When my temporary duty ended I returned to Banff. But I took along some books from Charlie and found some to send him. Once or twice later I managed to run down to see him—and then we exchanged letters when I moved farther afield.

Then came the war and Charlie was only a pleasant memory to be stored with other treasures. But even during the tensions of war he wasn't far from mind. I carried a paper copy of Thoreau's "Walden" and occasionally pulled it out to escape from reality.

After the war I returned to Alberta. I entered the mining village once, hesitated, then made inquiries. His generation of miners had gone out to pasture. Charlie had drifted away.

I settled under the Veterans Land Act. And then I went to Calgary to autograph a book that somehow had written itself. Behind some strangers stood an old man, silent, inscrutable. He did not move with the crowd. I excused myself and went over. We looked long and silently at each other. My mind was a blank for seconds. I hadn't a clue as to why he drew me, and then slowly he smiled and a gold tooth appeared. It was Charlie Thachuk, out of the past.

On rare and exciting occasions he has made the bus trip to visit us. But I seldom have him to myself. For my three sons are with him constantly for nature stories about animals, plants and birds. Even the dogs sit at his feet. The boys seem to grow in stature when he is around. When they file in to say goodnight to Charlie, the smile and hand placed on their heads in benediction has all the charm of a rare painting.

Continued on Page 7

THE COUNTRY around Banff has a magnificence . . . and the detachment for a young Mountie was a gratifying posting.

Muriel Wilson Offers Something New in Thought for Food

Bread Treat

"Here with a loaf of bread beneath the bough, a flask of wine, a book of verse . . . and Thou," sang the Persian poet, Omar Khayyam, of a longed for earthly paradise. That his requirements for paradise included bread has never surprised anyone in all the years people have read the beautiful Rubiayat. Bread, sustainer of life, has been as vital to man's existence as the air he breathes.

The American author Louis Bromfield, once said that the story of bread is the story of civilization itself. Bread began when primitive man stopped roaming the wilderness, surfeited one day and starving the next. With the coming of bread, man could know that he would eat because his food – and sometimes his life – did not depend upon the chances of the chase. Bread in those far-off days was flat, hard cakes baked over open fires or on hot stones.

For thousands of years men were satisfied with these simple, hard breads. Then about 4000 BC the Egyptians discovered the process of fermentation in stored wheat bread dough. By trial and error they discovered that the dough, baked not in coals but in enclosed brick cylinders, magically turned into golden raised loaves. What we know of early bread making we learned mostly from Egyptian murals and relics in Egyptian tombs.

These Egyptians were experimenters . . . They weren't satisfied with just one kind of bread . . . They developed all sorts of variations from the original wheat loaf. They added poppy seeds, sesame and champhor. They shaped loaves like fish, birds and pyramids. A book could be written on the evolution of bread from the humble flat cake of the stone age to today's countless varieties of fine bread. Almost every country in the world had a finger in the dough and its evolution.

We are not going to talk about the actual making of bread today but of some of the interesting things that can be made and done with this staff of life. Our first recipe is for a **Coffee Bread and Butter Pudding**. Here, bread becomes a beautiful dessert . . . It is made with raisin bread and fragrant coffee. After the rich plum puddings and mince pies of Christmas this delicate dessert is a delightful change. With a star of whipped cream on top it is party pretty and perfect with hot, freshly brewed coffee, even for company.

COFFEE BREAD AND BUTTER PUDDING. One cup strong coffee, 1 cup light cream (I used undiluted evaporated milk), 2 cups milk, 6 slices raisin bread (don't cut them too thick), spread lightly with butter or margarine, 2 eggs, ½ cup sugar, ½ teaspoon salt, 1 teaspoon vanilla and ¼ teaspoon nutmeg. Combine coffee, cream and milk. Bring to scalding point. Spread bread slices lightly with butter, do not trim off crusts. Cut in half inch cubes and add to the coffee mixture. If you use store-bought raisin bread, the raisins are few and far between. I added a good handful of extra raisins. Beat eggs and add the sugar and salt. Mix well. Add the bread mixture and vanilla. Pour into a 1½ quart casserole. Sprinkle with nutmeg.

Although the recipe didn't call for it I sprinkled the top lightly with Spice Islands grated orange as well as the nutmeg. Set the casserole in a pan of warm water. Bake in a 325° F oven for an hour and 15 minutes or until the custard is set. Chill and serve with plain or whipped cream. Makes eight servings. The ingredients can be easily cut in half for a smaller number of servings. This has a delicate texture and flavor and there should be no unfavorable comments about "plain old bread pudding."

Some time ago I described a bread pudding that my mother used to make when we were children. I never could find the recipe as my mother could not even remember the pudding. Some of my readers very thoughtfully

HERE'S YOUR bread pudding—coffee flavor.

sent me recipes. I tried several . . . The one that came nearest to my mother's came from M. H. and here it is. This is a real, old fashioned bread pudding. The original was baked in a large, black, oblong pan about three inches deep. When cold it is quite solid and more like a very moist cake than a pudding. Cut in thick slices and eaten in the hand, it was a favorite after school snack.

This is not a recipe for exact quantities. It starts off with stale bread soaked in water, so it depends on how much bread there is to start with. When the bread is soaked and soft squeeze out as much of the moisture as possible.

For a small pudding (as I make) I use 1 cup of the soaked and crumbled bread, ½ cup flour, ½ cup brown sugar, ¼ cup soft butter or margarine (I think my mother used suet), 1½ teaspoon of baking powder, a pinch of salt, 1 beaten egg and enough milk to moisten slightly—about 2 tablespoons. Spices and fruit can be added to taste. I use nutmeg, cinnamon and ginger and about a cup of raisins. Bake in a deep, greased pie plate. Have the oven 350° F and bake for 50 to 60 minutes. This is good served hot with plain cream, whipped cream or ice cream. Double the recipe for family size . . . the children will love it cold.

Talking about this funny old bread pudding has made me nostalgic . . . for toast made on top of a wood-burning stove. If you are over forty you will remember the delight of crunchy toast made in this way.

Toast is only one of the end products of bread. You can make a **Quick Pizza** using the centre slice, cut crosswise, from a round loaf of dark or white bread. Make the slice fairly thick, spread with a mixture of tomato paste, deviled ham, chopped onion and a little oregano. Cover top with cubed Cheddar cheese and strips of bacon. Broil. To serve cut in wedges.

As long as you have a loaf of bread in the house there is no need to panic at the arrival of unexpected guests. A loaf of bread and a tin of chicken, tuna, shrimp or luncheon meat can save the day. And if your emergency shelf is bare, creamed eggs in crispy bread baskets are delicious.

Crispy bread baskets are easy as one, two, three.

Cut the crusts from any number of bread slices (the fresher the bread the better). Brush both sides of the slices with melted butter or margarine. Press each slice gently but firmly into muffin tins. Pop into a preheated 375°F oven for about 15 minutes or until crisp and golden brown. Remove from the oven and fill with your favorite creamed filling. If there is a time element use cream of mushroom or chicken soup instead of making cream sauce. Simply stir the chicken, tuna, shrimp, eggs or what have you into the heated undiluted soup. Chopped ham, left-over roast meat of any kind fits into this recipe like a glove. Potato chips and green peas (either canned or frozen) would round out this meal.

Bride's Corner

IT IS SMART to be thrifty. It is the small economies that keep the budget in line.

DON'T THROW OUT those outside crusts of bread. Make them into crumbs or croutons. Crisp croutons are a fine addition to almost any soup. Cut the crusts into cubes, toss in melted butter and crisp in the frying pan or under the broiler.

FOR CRUMBS . . . dry the crusts in the oven. The stored heat in the oven after you have finished baking is sufficient to dry out the bread. Place dry crusts in a paper bag and roll with a rolling pin (no mess). Or run them through the coarse blade of your food chopper. Store in a sealer with a tight lid.

TO USE CRUMBS . . . Try them in stuffings to bread meat or fish, or for toppings. Mix crumbs with grated cheese for casserole toppings. Mix crumbs with melted butter and brown sugar for pudding toppings. Bread is good to the last crumb.

At Ottawa Royal Canadian Mint There Is

A MASTER ENGRAVER

Even in this modern age of mechanization and automation there is a definite place for the traditional craftsman — even men who engrave coin and medal dies directly into steel by hand.

One of these is THOMAS SHINGLES, a retiring, self-effacing man employed in the Royal Canadian Mint in Ottawa.

Remember the 1943 tombac nickel? The mint needed a die for that coin in a hurry. Too much of a hurry to use the modern method of making a large plaster model of the coin and then cutting the steel die with a Janvier reducing lathe.

So Mr. Shingles did the job — cutting the "V" for Victory design directly into a block of steel.

A much better example of his skill and artistry is shown in the 1949 silver dollar which commemorated the anniversary of Newfoundland becoming a province of Canada.

This beautiful design showing a sailing ship is considered one of the finest ship engravings ever put on coins—especially by those numismatists who specialize in collecting coins with ships on them.

And more recently, he has given us the striking new reverse on the 50-cent piece, showing the newly-adopted coat of arms. It was issued in 1959.

The 1943 nickel was made of tombac, an alloy of 12 per cent zinc and 88 per cent copper. When the decision was made to use the alloy it was decided that a unique design would be used to make them readily distinguishable.

In 1949, there was such an enthusiastic response to the commemorative dollar that the mint decided on a special "proof" striking of about 60 coins, using highly-polished blanks.

Mr. Shingles is one of a very few hand engravers left in the world. The art is exacting—slowly cutting the design in reverse in mild (soft) steel, exactly the same size as the final coin or medal will be.

One slip with an engraving stylus could ruin many hours of work. The original engraving is hardened and used to strike a master puncheon—a replica of the coin—in a blank of mild steel.

This then is hardened and used to make further dies—the working dies—which are hardened before use.

Some of Mr. Shingles' best work has been done on medals and seals.

TED SHACKLEFORD

writes about

NUMISMATICS

For instance, he engraved the five-inch diameter Great Seal of Canada—in 1953—to a design by Eric Aldwinckle, RCA.

In 1949 he engraved new seals for Prince Edward Island, Newfoundland, and the Royal Canadian Mint's own long-service medal.

In 1950 he engraved two new seals for then Governor-General Vincent Massey and the Governor-General's Students Medal.

In all, since 1940, Mr. Shingles has engraved some 31 medals and seals, and his latest project is a new medal for the Institute of Public Administration of Canada.

He joined the Royal Canadian Mint in 1939, after some years of engraving dies for jewelry and silverware.

* * *

The hobby—some call it an obsession—of coin collecting is growing rapidly . . . and here are some solid figures to prove it.

SOME TEN YEARS ago the United States mint sold about 600 "mint" sets of coins. This year the total was 6,000,000 sets. This is a fair yardstick. The average person who has half a dozen unusual coins put away in drawer is not likely to buy mint sets.

These sets are of regular coins but they are specially made, more or less demonstrations by the mint of just what fine work can be done.

The blanks are specially prepared, the coins are struck relatively slowly and with more pressure than coins for ordinary circulation.

Total value of the coins—5 cents to $1—is $1.90, but the mint sells them for $2.10 to cover postage and extra production costs.

Untouched by human hands, as the saying is, these coins have a polish or "bloom" far beyond the coins made for normal circulation.

* * *

SYMPATHY FOR THE WORLD'S astronauts increased by leaps and bounds when first illustrations of the official U.S.A. government medal for the Century 21 World's Fair in Seattle were seen.

Seattle sculptor George Tsutakawa designed the medal and the reverse shows his concept of outer space—a collection of whorls and worlds and swirls.

Front of the medal features the space needle motif and also the fair directors' unfortunate choice of space-age motif — the circle with an arrow pointing to the top right.

This, as any fan of TV's Ben Casey will recognize, is the medical symbol for male gender. Wording on the front is "Century 21 Exposition, 1962, Seattle Washington USA."

Surrounding the outer space design on the reverse are the words "United States Commemorative Medal Space Age World's Fair."

And talking about being fair, it is a little hard to pass final judgment on the outer space design without actually seeing the medal.

At least it is an interesting break with tradition. Here is George Tsutakawa's own description of the design:

"The Spirit of Century 21 is the adventure of man reaching out into space unknown away from his domicile of centuries past.

"The obverse design is an image of the little-known outer space, with all its vastness, richness and complexity of rhythm and motion of the stars and the moons and their planets which man hopes to penetrate by perfection of science and technology.

"The reverse design depicts the home of the Century 21 Exposition in Seattle, Washington, where great minds will assemble to show the people of the world their scientific achievements and future plans."

MY FRIEND CHARLIE

Continued from Page 5

After the house had grown quiet we would talk. What had happened after his mining days? He had worked around Calgary grading lumber, odd jobs, night watchman on construction projects. No one paid much attention to the old fellow. During the war he was in Winnipeg, and falling ill had spent a long time in hospital. He had to get rid of his precious books. The largest group went to a second-hand store for $80. He said that what really hurt was parting with his nature library to an agent—big volumes on wildflowers, fish, trees, insects, spiders. They sold for $5 a volume.

He lives now in a small house in Calgary, alone with a few select books, some pigeons and a garden. He was night watchman when they built the new General Hospital there. The job finished, he donated two shelves of fiction to the Nurses' residence, and other books to the Salvation Army, books he says were not up to his standard.

If he had a real home he says he would want W. H. Hudson's books on Argentina, 12 volumes of South American romances. He would like to have some of Zane Grey and all of Jack London. He would not want to miss two volumes each, a "History of Mexico" and "The Conquest of Peru."

Looking back on his life, books have been his greatest pleasure and the cream of all his reading was the Assyrian and Babylonian classics, Thoreau and, above all, the Bhagavad-Gita, poetry from India written centuries ago. Thoreau says that Charles Wilkinson's translation is the best, but Sir Edwin Arnold and Aldous Huxley have good ones. Charlie has Dr. Hill's translation and he says it is as easy to read as the Rubaiyat of Omar Khayyam. The Bhagavad-Gita stands now his favorite as his rich, gentle life nears its end.

Charlie becomes depressed at the news in today's world. He tries not to read the papers. He thinks man cannot keep up with his problems today and quotes that in Canada, a population of 16 million, nine million are mentally ill—as reported at a medical convention.

We often get short, pithy letters from him as when he sends along the book reviews from the New York Times. He will simply say: "I wonder what Thoreau would think of your place?"

To him life was simple and better when man had a wooden plow. He believes those in agriculture today face more crises in 24 hours than Thoreau had in a lifetime. He mentioned once that something like 800,000 people a year die of heart disease on the North American continent alone and says: "They couldn't carry it."

I have grown a little since the days of glamor and romance in Banff. Our cities are growing too quickly and the country is on a great chase after the material riches of life. There are people today building expensive homes who order books by the yard to match the color scheme of a new room. The binding is all that counts.

There is a lot of talk and money, too much entertainment and organized thinking, but I believe the values that Charlie expounds still hold good. Many so-called intellectuals could sit at his feet and listen. But of course his type is too shy and intelligent to talk.

I have three boys growing in this fast-changing world and I pray that some of his wisdom will rub off on them. For it might be a good thing if instead of talking so much and being entertained so many hours each day by radio, television and organized sports—not to mention politics—we could turn to books like my friend Charlie.

In Waddington Alley You'll Find a Picture of

Look Down a Narrow Lane

There'll be a lot of 100-year-old Victoria memories dredged up this centennial year and some will stem from the most unexpected places. Like, for instance, a spot down near the foot of Yates Street where an alley runs through to Johnson.

Few people today know it exists, fewer still ever walk through it. Two hundred and fifty feet long, it's a shabby little brick canyon, enlarged in the middle by a couple of small parking lots.

By CECIL CLARK

It's Waddington alley on the map; but more than 100 years ago it was Waddington Street, a thoroughfare that in this centennial year deserves a second look. Deserves a second look because it's a street of first things. So let's go back to recapture its atmosphere in the spring of 1862.

If you'd have stood then in muddy Johnson Street looking south down Waddington you'd have seen no brick buildings. Instead each side was lined with the uneven fronts of one and two storey wooden buildings, stores and eateries, each with its overhanging roof across the wooden sidewalk held up here and there by wooden posts. Victoria's original shopping mall, if you like.

Every building was of expensive California redwood and the rents were correspondingly high. To the eye it was a street lifted straight from Placerville or Virginia City.

Alfred Waddington owned all this property and, like Trounce the architect, sliced through it a narrow street to increase the rental possibilities. Like Trounce, too, once a year he had to put up chains at each end to signify his ownership. It was only wh n he died—of smallpox—in Ottawa in 1872, that the alley reverted to the city.

I said it was a street of firsts, and standing there in Johnson Street 100 years ago you'd notice on the northeast corner (where Zero Soap holds sway) the first retail butcher shop in B.C., owned and operated by Tom Harris, Victoria's first mayor. On the opposite corner, where the Salvation Army ministers to the distressed, was Leon & Estine's saloon, first of a long line of saloons on this corner.

Progressing deeper into Waddington you'd notice the Miner's Restaurant run by Francis Fabre, and Noltemier the shoemaker who made shoes to measure. The Miner's Restaurant served meals night and day, prefaced by real turtle soup.

The first bowling alley in B.C. was in Waddington Street, along with two or three dance halls, a few gambling houses and, near the Johnson Street end on the east side, the Island's first U-drive: a livery stable.

Next door to the stables, near the Yates Street corner, was the bakery of Sam Nesbitt, who made the first wedding cakes on the Island, whose son also was a baker, and whose grandson is J. K. "Jimmy" Nesbitt, legislative press gallery writer and well known B.C. historian.

On the opposite corner of Yates and Waddington was McCann's Phoenix Saloon, which furnished the Island's first free hot lunch to thirsty drinkers, and beds upstairs.

The great and the near great walked this narrow thoroughfare, which was also the city's first paved street. Here you could have noted the portly Waddington with his sideburns collecting his rents and buttonholing anyone who would listen to his dream of a Bute Inlet route to the mines; a dream that collapsed when his road gang was massacred by Indians.

Some say that Waddington envisioned a trans-continental railroad!

Here under the overspreading eaves strolled gamblers and steamboatmen, packers, mule skinners, legislators, miners, thieves and dance hall girls.

Talking of thieves, once we had the "Forty Thieves" in town, a San Francisco gang of swaggering buckos who fled from San Francisco's vigilantes and one by one were jailed in B.C.

Biggest percentage of those that walked Waddington Street were Americans from California, their speech interlarded with the hyperbole that Dickens attributed to Scadder and Chollop, remarks in the vein of Bret Harte and Mark Twain. These were the men who first introduced cocktails to our bartending field and who, as they lolled against these store posts, spat copiously, smoked "seegars" (they spelled it that way in the contemporary press) and would in a trice have made it all part of "Manifest Destiny" had it not been for a coterie of bareheaded Presbyterian Scots, who, with their Company background, had the whiphand in government; backed by a 43-year-old new made widow 17,000 miles away in London, who in turn took occasional advice from another Scot called John Brown.

On Waddington Street 100 years ago you could have spoken to men who'd heard the [illegible] ant whizz of Indian arrows, been at both ends of a stage holdup; men whose rafts and canoes had upset in rapids from Lachine to the Dalles, [illegible] had even crossed Canada on foot and probably noticed there were no cocktails served [illegible]

As the book says, "Don't eat the Daisies"

Saanichton Studies Control

by R. M. ADAMSON, P.Ag. *of the Dominion Experimental Farm*

To many home owners, the lawn represents an important investment in both money and labor, and any weed infestation which will mar an otherwise attractive lawn is therefore a major concern. Although this is not a time of year when we are actively concerned with control measures, it is a good time to consider the subject, and make a few notes for future use.

The matter of proper timing of chemical sprays, the means by which controlling weeds in lawns has become so commonplace, is of paramount importance if success is to be achieved. Especially during the last two seasons, when we have had drier and warmer summer weather than usual, a delay in applying the control measure has resulted in a poor weed kill. Of the inquiries frequently received from home owners as to the reason for failure to realize the hoped for weed control in their lawns, a delay in application beyond the point when reasonable chances for success can be expected seems to be the most common cause.

Probably the best month to spray lawns for the control of weeds is May. At this time weeds in all lawns, regardless of management practices are growing quickly, and at this stage will absorb through their foliage and translocate to their root systems the hormone type herbicides generally employed. When this occurs, the weeds are readily killed. Later in the season, with the rate of grass and weed growth slowed down, the foliage is older and tougher, and will not absorb and translocate the chemicals nearly so readily. Under these conditions it takes more chemical to to do the same job, if indeed it does it all. It is felt that lawns which are kept in good fertility and are kept well watered can be sprayed successfully later in the season than those which are starved and are allowed to dry out.

Knowledge concerning sensitivities of various lawn weeds to herbicides is increasing. While the most common lawn herbicide, 2,4-D, is effective for many of the common weeds, such as the plantains, dandelion and cat's ear, it has not proved successful for others such as Japanese and white clover, or creeping buttercup. The first two are more sensitive to 2,4,5-T and the latter to MCPA. On the other hand English daisy, the control of which is now being investigated at Saanichton, seems fairly resistant to 2,4-D at normal rates, but evidence at present points to the possibility of controlling it if the rate is doubled.

There are, of course, many other factors to be considered, such as weather conditions during and after treatment, accuracy of application, and good general lawn management to ensure vigorous grass competition. When the requirements are understood and followed, however, chemical treatment makes possible the sure and economical control of weeds in lawns, undreamed of 20 years ago.

---

the Great Lake[s]
Many were [...] could have fille[d] [...] Paul de Garro, [...] left his native [...] bohemian life in [...] looking lady fri[end] [...]
When Napo[leon] [...] lishing the repu[blic] [...] son in street f[ighting] [...] Lucille mannin[g] [...] leaders. One aft[ernoon] [...] ing a sniper's b[ullet] [...] ful Lucille and [...] died in her love[r's arms] [...]
Napoleon fi[...] dents and many [...] from France. W[...] Paul, who turne[d] [...]
Later he ca[me] [...] guest of an old-t[ime] [...] who was now V[...] bishop Demers, [...] idea of publishi[ng] [...] Garro who set th[e] [...] brought out B[...] Caledonia Courie[r] [...] Then came the [...] ber 1858, Amo[r De Cosmos' British] Colonist.

De C[...] Bishop D[...] Paul de G[...] first issu[e] [...] Later, a[...] French a[...] better pr[...]

It was then [...] Barkerville whe[re] [...] The Cariboo Sen[tinel] [...] to function at the [...] Years later Kan[...] little old fashion[ed] [...] junk and with [...] to the Sisters of [...] B.C.'s first print[ing] [...] in their pioneer [...]
After acting [...] Garro for a sp[ell] [...] bill-posting arou[nd] [...] those days, too [...] job as a waiter [...] Alley just aroun[d] [...]
A tall, dark [...] tal, at times he [...] scornful of the c[...] who hailed him [...] that he was Co[unt] [...] course made him [...] Californians like [...] they'd been serv[...] French count.
He never ma[...] sometimes in th[...] only a couple of [...] bells in the kitch[en] [...] of an artist's life [...] sionally he would [...] would he breathe [...]
It was in '6[...] his luck in the up[...] in the early hour[s] [...] Cariboo. She was [...] skippered by 35[...] during the night [...] foot of Bastion S[treet] [...] hear her interr[...] Finally she cast o[ff] [...] from her berth [...]

Ten m[...] thunderou[s] [...] awoke ech[oes] [...]

Just as the [...] past where Fishe[...] boiler explosion [...] Drifting idly, her [...] boats soon put o[ff] [...] through floating [...]

Picture of the Past

the Great Lakes and the foot of Johnson Street.

Many were characters whose experiences could have filled a book; one was called Count Paul de Garro, A Frenchman. Years before he'd left his native Brittany to live an artist's bohemian life in a Parisian garret with a good-looking lady friend called Lucille.

When Napoleon the Third had ideas of abolishing the republic, the resistance found expression in street riots which also found Paul and Lucille manning the barricades with muzzle loaders. One afternoon, from high atop a building a sniper's bullet found its mark in the beautiful Lucille and with a gasp she collapsed and died in her lover's arms.

Napoleon finally got the better of the dissidents and many of the street fighters were exiled from France. Which included the grief-stricken Paul, who turned up in 1851 in California.

Later he came to Vancouver Island as the guest of an old-time clerical friend called Demers, who was now Vancouver Island's first Catholic bishop. Demers, away ahead of his time, had the idea of publishing a newspaper and it was De Garro who set the type and on a tiny hand press brought out B.C.'s first newspaper, **the New Caledonia Courier.** There were only nine issues. Then came the gold rush and finally, in December 1858, Amor de Cosmos with **The British Colonist.**

De Cosmos took over Bishop Demers' little press and Paul de Garro set type for the first issues of* The Colonist. *Later, de Cosmos fired his French assistant and got a better press.

It was then the Demers press was shipped to Barkerville where, for a few years, it produced **The Cariboo Sentinel**, then went on to Kamloops to function at the birth of **The Kamloops Sentinel.** Years later Kamloops Editor Wade noticed the little old-fashioned relic among some basement junk and with kindly forethought sent it back to the Sisters of St. Anne in Victoria where today B.C.'s first printing press has an honored place in their pioneer museum.

After acting as widwife to **The Colonist**, de Garro for a spell, with bucket and brush, did bill-posting around town—we had a town crier in those days, too—and finally Paul got himself a job as a waiter in a little restaurant in Trounce Alley just around the corner from Government.

A tall, dark and lugubrious looking individual, at times he was pretty quick tempered and resentful of the customers. Woe betide the patron who hailed him as "waiter." He made it known that he was Count Paul de Garro, which, of course, made him something of a drawing card. Californians liked to go back and boast that they'd been served in Trounce Alley by a real French count.

He never married and never forgot Lucille; sometimes in the dreary graveyard shift with only a couple of patrons left and a couple of belts in the kitchen, Paul would haltingly speak of an artist's life in Paris a decade back. Occasionally he would speak of Lucille, but always would he breathe curses on Napoleon.

It was in '61 that de Garro decided to try his luck in the upcountry mines and left Victoria in the early hours of August 3 on the sidewheeler Cariboo. She was a new ship built in Victoria, skippered by 35-year-old Archie Jamieson, and during the night before her departure from the foot of Bastion Street, sleepless Victorians could hear her intermittently blowing off steam. Finally she cast off and at 2.30 a.m. slipped away from her berth.

Ten minutes later came a thunderous explosion that awoke echoes all over Victoria.

Just as the Cariboo made the turn to port—just where Fisherman's Wharf stands today—a boiler explosion ripped her upperworks apart. Drifting idly, her decks practically awash, rescue boats soon put out to her, probing their way through floating timbers, baggage and dead.

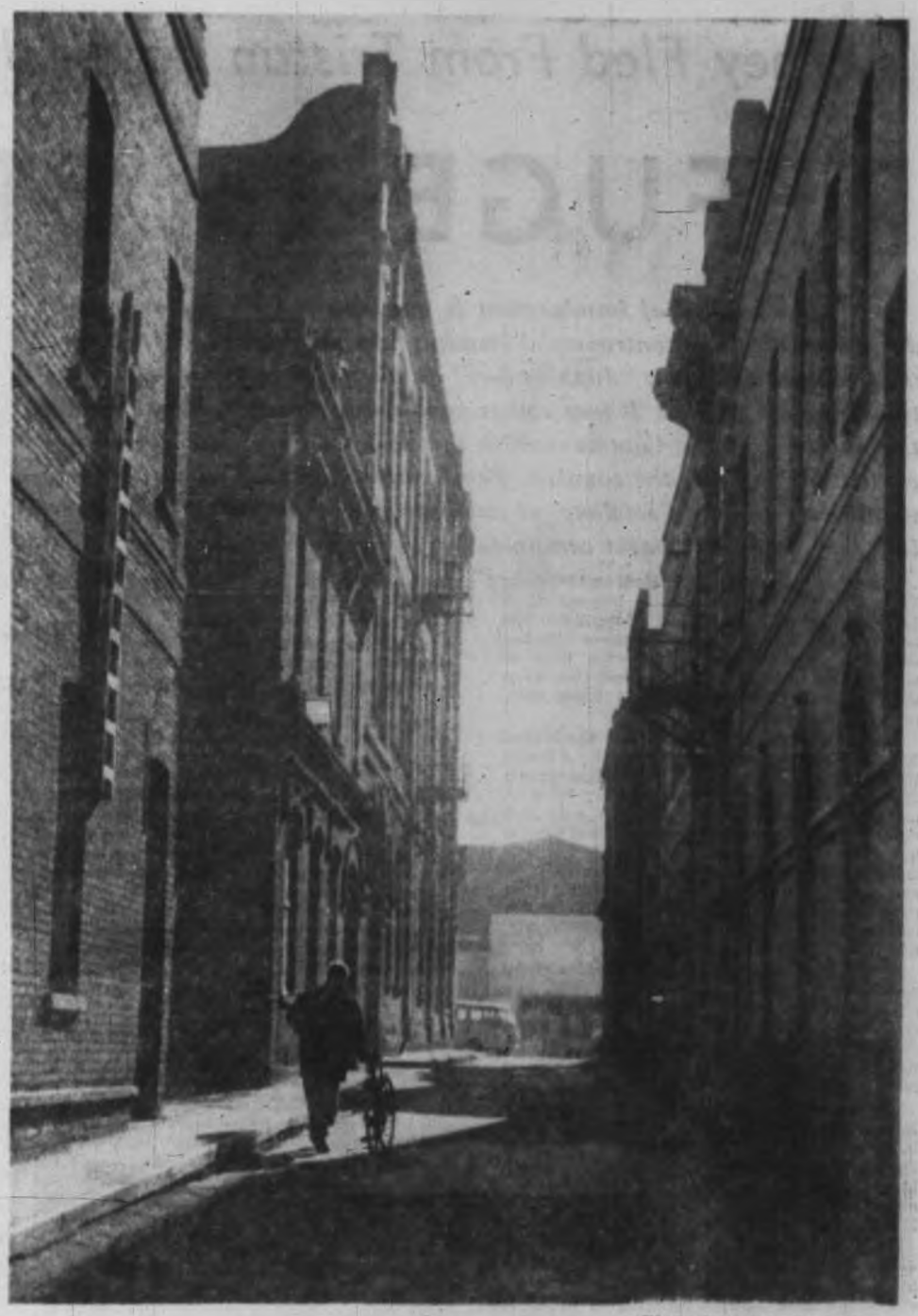

—Photo by TED PULFORD

Some survivors were picked up but the body of Skipper Jamieson, who'd been standing at the wheel, wasn't found for nearly a month.

When rescuers climbed aboard the shattered hulk they viewed a shocking scene of carnage, and where Paul de Garro had lain in his bunk there were now only shattered timbers and blood-stained bedding. Later his mangled body was picked out of the water and swimming close by was his only real friend, a big, black Labrador dog.

When the dog climbed aboard again it made straight for his master's bunk and the salvage workers had a hard time making him give up his post.

Finally he was taken ashore and for a day or two wandered around the wharves, then eventually took up a vigil in Waddington Street where his master used to make daily visits. Finally one day he was seen no more. But there were those in later years who were prepared to swear that they'd seen the ghost of Paul de Garro's dog in the murky gaslight of Waddington Street. If so, it was the last link in the story of Paul and Lucille.

It wasn't uncommon to see ghosts then. There was that woman in white often glimpsed coming out of Boomerang Alley, and of course, that other ghostly female who used to get up at night from her room in the old St. George Hotel and scream "Fire" in the corridors.

In the years that followed the '90s, as the town expanded, one by one the old redwood premises on Waddington were vacated. Merchants moved up to Government and beyond.

Finally the buildings, nearly falling down, became a ramshackle rookery, the haunt of drunks and thieves, and in the summer of 1961 they were all pulled down by contractor John Hagerty who, a quarter of a century later, built the first stretches of the Malahat Drive.

The old wooden buildings gave place to brick, marking the beginnings of today's wholesale district.

Today the once busy street that long ago rang to gold rush laughter and revelry is just an alley, but an alley full of memories.

ANAGRAM ANSWERS

(1) FUGITIVE
(2) DEVOTION
(3) OBSOLETE
(4) ACADEMIC
(5) PLATONIC

They Fled From Tristan da Cunha and Found

REFUGE in BRITAIN

The subject of immigration is much in the British news these days, with the very controversial immigration bill before the House, and the government doing "double-takes" on the question in face of opposition from all parties. It was rather good reading that Canada was about the only one of the Commonwealth that did not have some restrictions on Britons entering the country. People here feel that other Commonwealth countries will retaliate, as one outcome of the bill, if it is passed into law. It seems almost certain to be, in some form or another.

However the immigrants from volcano-torn Tristan da Cunha are the most interesting to have reached U.K. shores for a long time. The latest news item about the refugees has not been too pleasant reading. At the time of writing three of the Islanders have died since their arrival. Two babies have been born, making a net loss of one.

But this aspect of their move to the United Kingdom is a serious one. Out in the Atlantic they were practically untouched by the common diseases of humanity. Therefore they have no natural immunity to the common cold and other viruses which make us cough and sneeze but which do not kill us. The winter in England is vastly different from what they are used to and most of the Tristan folk are suffering from coughs and colds. Those who have died have been stricken with bronchitis and pneumonia, which they have not survived.

The health authorities have acted swiftly and have ordered post mortems. Doubtless whatever measures are required to safeguard the rest will be taken at once. Those that have died have been the older folk, but it is feared that others will succumb before the trouble has been beaten.

The most remarkable thing about the Islanders is their speech, samples of which have been heard over the radio. It is a strange patois, the intonations being as unusual as the vocabulary and odd use of common words. Steps have already been taken to record the speech before it is lost, as undoubtedly it will be before long.

Most of the wage-earners of the community - which is still housed in the disused army camp in Surrey - have already obtained jobs. Their employers have spoken very highly of them and have asked for more of the same. The latest "letter to the editor" has suggested that they all adopt the surname of Tristan to ensure that their identity is preserved in their new surroundings.

* * *

PARLIAMENT has been showing itself as a healthy guardian of public interest lately to a greater extent than usual. The immigration bill has had as rough a passage as any for years. The hostility it has engendered at home and abroad has done this government no good, and it will take some time to live down. Most people are against it, for it has proved to be a discriminatory measure.

The shabby way in which Canada has been treated over the "Heath Speech" to the Common Market has also had its impact on the House. People's sympathies were with Fleming in this dispute although Canada previously had not had much support in this country for her point of view. The Common Market is being strongly opposed by the Beaverbrook Daily Express. This is natural, for Lord Beaverbrook is nothing if not a loyal Empire man, and the present negotiations are an anathema to him and his paper. The Labor Party, which up till now has sat on the fence, has become more hardened in its outlook in recent weeks. It is likely to come out in opposition before the deal goes through.

Thousand-pound bombs for the United Nations forces in Katanga provided another storm in Parliament. Prime Minister Macmillan has done a complete about face here from the initial agreement to send the bombs to a later complete refusal. Undoubtedly this has been due to the vigilance of the members.

On Friday afternoons the House is devoted to private members' bills. There are so many of these and the time allotted to them so short that they have to be chosen by ballot. The winner of one place introduced a Hire-Purchase Bill last Friday. (Hire-purchase is the same as time payments in Canada.) It was a measure to protect the customer. It included a "thinking over" period of 48 hours before a credit contract became effective. During this time the customer could have second thoughts about what he had let himself in for. Unfortunately for the consumer the measure was "talked out." Time for the weekend recess came before a division could be taken, and under the rules the bill failed. It would certainly have made an impact on the field of credit buying had it become law. The finance houses breathed a sigh of relief.

* * *

BRITAIN IS ON THE BRINK of new developments in television. Government has been studying the state of the industry, and a report is awaited from the Pilkington Committee on Broadcasting. Among other things it will advise on the technical aspects of television. At present British television has a 405-line service. This refers to the number of times the picture is scanned in a horizontal direction. The standard in Canada is 525 lines. The reason for the difference is that Britain was broadcasting vision way back in 1936 (the BBC has just celebrated the 25th anniversary of television) and in those days 405 lines was the most advanced standard. John Logie Baird, who was the British pioneer in this field, failed to have his system adopted at the time because of the preference for the higher line frequency that came into use.

When North America started television after the war, the 525-line system was chosen. Europe also has a higher line system than Britain, but it varies from country to country. The present proposal is to switch British transmission to a 625-line service (which happens to be that adopted in the USSR among other countries). In spite of the conflicting standards, it has been possible to institute "Eurovision," which links up Britain and the Continent and has produced some very fine programs — especially Italian ones.

But why the change? The British authorities hope to embark on color television very soon. Whilst making the change it would be better to bring their standards up to date and build the best color equipment possible. Sets are now on sale in the shops which provide for the conversion when it takes place, and the trade expects it very soon.

As most people know, Britain now has only two channels. There is a choice between BBC and Commercial. After a slow start, commercial television has done very well financially, and has acted as a challenge to the BBC. During recent months the BBC television has been getting back its advantage and present figures show a larger percentage of the audience switching to the BBC channel.

Apart from the decision to introduce color and the 625-line system, the Pilkington Committee is expected to recommend two further channels. One perhaps would be commercial and the other an educational channel, independent of sponsors.

Robert Harris' British Mailbag

THIS WEEK'S ANAGRAM

(1)	FIVE	PLUS	PUSE	EQUALS	???
(2)	DOVE	"	INTO	"	"
(3)	SOLO	"	BEET	"	"
(4)	CAME	"	ACID	"	"
(5)	COLL	"	PANT	"	"

Anagram answers on Page 9

"I may not always be right, but I'm never wrong."

CENTENNIAL FLASHBACKS

By JOHN SHAW

Victorians Saw Magnificent Future

IN AMOR DE COSMOS' DAY

VICTORIANS, a hundred years ago, in the year of the city's incorporation, were a boisterous and brash lot on the whole. The society undoubtedly was tempered by some sober souls – and the adjective is used without any intention of ambiguity – but by and large it was a typical frontier town, noisy with seamen and miners who swarmed into the taverns by night, and with the dockside activities by day. For this was one of the busiest seaports in the western world.

* * *

Victorians were mightily ambitious. They were jealous of their new-found status of port of entry to the recently-discovered goldfields of the interior. By this discovery in one leap they had advanced from a Hudson's Bay Company post trading in furs and oil with the Indians to a heterogeneous community of metropolitan prospects.

* * *

There was no Vancouver. New Westminster was the free port's greatest rival. Seattle and Portland were still infants. So there was every reason for Amor de Cosmos, founder and first editor of *The British Colonist*, to feel a stimulating optimism. Nor was he alone in his judgment that Victoria would become the great metropolis, the rich commercial and manufacturing centre of the whole northwest. Even conservative Governor James Douglas agreed with him.

* * *

In these flashback stories of the happenings and planning of Victoria 100 years ago de Cosmos' name will appear with some frequency: not because he was *The Colonist's* founder but because his writings provide this generation with a window looking into the past.

* * *

Here is an example of his enthusiasm and his style:

"The discovery of rich gold diggings in the Stikeen (Stikine) River country opens up a new branch of trade on the northwest coast. At present only three or four points on our whole line of coast are occupied or indicated as trading centres. First in importance is Victoria, to which Nanaimo and New Westminster are secondary. Next are Fort Rupert (now no more than a dot on the map) and Fort Simpson (no longer even gazetted for mail) engaged in trading for furs and oil with the Indians. Lastly we have the projected centres of trade, one on Bute Inlet and the other via the North Bentinck Arm into the interior.

"At both of these projected routes the first cargo of goods has yet to be landed, and over both trails the first pack train has yet to pass. Whatever they may amount to for practical purposes they cannot be counted on except as probable routes of the northwest coast trade depending on this town. When these coast routes to the mines will be turned to a practical account we shall not predict, but in our judgement it is only a matter of time. The present year in all probability will see goods landed at each port and pack trains passing over each route. But neither route is likely to exert much influence on the trade via the Fraser River before '63.

"Then the real test will be applied, whether Fraser River will supply the northern mines or Bentinck Arm and Bute Inlet or even some more northern port. The way in which our mines are spreading north indicates the opening of some practicable coast route into the interior. We regard it as a certainty."

The man who wrote this editorial in The Colonist that January 14, 1862 (It was The British Colonist then, of course) was its founder, Amor de Cosmos. He was a man of vision and a colorful personality of his times, a firebrand, a goad to the governor, James Douglas, and a dedicated reformer. He was to serve Victoria both in the provincial and federal legislatures. But even de Cosmos didn't have the foresight to envision the founding and mushroom growth of Vancouver.

It wasn't until 1870 that the village of Granville was big enough to call a community, close by one of the mill sites on Burrard Inlet. And it wasn't until the CPR came to the coast in 1885 that Vancouver commenced to grow at its phenomenal pace.

The popular name for Vancouver's parent village of Granville was "Gastown", named for "Gassy Jack" Deighton, a British sailor who put up the first hotel, well patronized by loggers, lumbermen and festive seamen. Vancouver wasn't incorporated as a city until 1886, and not until then was it considered conceivable that it would ever rival Victoria as a trading centre. For Victoria had been incorporated since 1862, remember, and had experienced a fantastic growth during the late 1850's and early 1860's.

These early days of Victoria's incorporation year were often exciting, but there was a more serious outlook on the part of most citizens than had been the case formerly. Victoria and the infant colony on Vancouver Island were growing up fast.

The Colonist sounded the trumpet notes that summoned citizens to their responsibility:

"Electors will remember that this is the last day (January 14) for the registration of votes.

"Electors will remember that if they don't register today they cannot vote in the next election.

"Electors will remember that $5 a month rent for six months previous to today is a voter's qualification . . . that real estate worth $50 or 20 acres of land, either of which being owned for three months, constitutes the owner a voter.

"Electors will remember every vote in town and country will be required to elect better members of the Assembly and will be required this year."

The writer, of course, was de Cosmos and he was preaching already to challenge the "family compact compact" under Governor Douglas that he so forcefully denounced. He was ambitious. But he was a liberal-minded man, fanatical in his insistence upon the democratic rights of the people, and their

Continued on Page 13

Here Is a Phase of Canadian

GREAT SPORTSMEN

TWENTY MILES from Calgary on the Bow River lies the tiny village of Cochrane, site of the first great ranch in Alberta, destination of the huge cattle drive from Montana in 1881.

When Senator Cochrane drove his weary herds down the Bow Valley towards the Cochrane meadows and the Big Hill, he was riding a beautiful jet-black stallion named Konrad, foaled by Rebel Morgan, a prancing horse of catching lines, the first thoroughbred to enter Alberta.

By
C. B. FISHER

Some 20 years later in 1904, on a peaceful, warm day, as the little village was basking in the hot July sun, and all one could hear was the clank of spurs and the shuffle of feet down the wooden sidewalk of Main Street, a dark object paused on the eastern slope of the Big Hill.

The strange thing moved again and with gathering speed began to coast down the old trail towards the village. As it entered Main Street horses bolted, cows scattered, scared dogs started to bark, children shrieked with excitement, cowpunchers, cattlemen and merchants gathered in knots, startled and curious.

Within seconds, snorting and smoking, a giant Locomobile Steamer halted in front of the Cochrane Hotel. As the crowd gathered, a chess went up and the driver got out. Bill Cochrane, son of Senator Cochrane, had brought the first car into Alberta and had wheeled it across the Prairies into the little town made famous by his father.

After a round of festivities the confident driver took off across the meadows towards the Bow then westward to the Cochrane ranchhouse beside the creek.

A day or so later the intrepid rancher steamed up again on his way back to Calgary. Concern showed on the faces of the citizens. Would the car be able to make the Big Hill on the way out of town, the hill that since has boiled as many engines as any other in western Canada?

The big car wheeled up the slope at top speed, losing momentum rapidly as it neared upgrade. It seemed to hesitate as the driver changed gears, slowing to about eight miles an hour, laboring and puffing ahead. As the grade steepened it dropped to five and from the village distance appeared to stand still, like a resting spider on a wall. Suddenly it was moving again, puffing, blowing, seething upwards. Now came the steepest part of the grade near the crest. To the villagers it stood still again, then moved ahead. Suddenly a huge blast of steam, somewhat like that of a railway engine getting under way, came from the rear, and in a little gust of acceleration it climbed over the crest. Cochrane braked, got out, waved his sombrero, and a yell arose from the crowd. A few minutes later Alberta's first car steamed slowly over the foothills back to Calgary, leaving the pint-sized townfolk all agape.

One of the First Legislators

FATHER ARRIVED in Cochrane around the turn of the century after a disastrous bout with Cuban sugar speculators who trimmed him badly. Charles Wellington Fisher started to buy land at a few dollars an acre in preparation to running his ranch along the Big Hill Creek. Then over the next few years he managed to get two or three businesses going and before long had erected Cochrane's first brick block, a structure housing five businesses and a warehouse with a series of flats upstairs.

Alberta was a territory then but with the formation of the new province father stood for a seat in the legislature and was elected in 1905 and made first Speaker. Amongst the pioneer cabinet was A. C. Rutherford, the premier; C. W. Cross, attorney-general; W. A. Cushing, minister of public works. G. H. V. Bulyea was the first lieutenant-governor. The first session was held in the auditorium of the McKay Avenue School as the parliament buildings hadn't been built.

On the trail of the early ranchers to the foothills came a colorful group of new faces. They were the dude ranchers from the east, society folk from Toronto, Ottawa, Montreal and New York. They weren't really too serious about ranching but they loved the wild west. They enjoyed cowboy outfits, fast horses, night life in Calgary, shooting and hunting and week-end trips to Banff. Cochrane was ideally suited for the dude ranchers and they owned some pretty big pieces of property.

One day father received a telegram from an eastern senator to the effect that a couple of travellers were arriving at the station and would he be kind enough to show them around. They were Mrs. Fred Carling, of the Carling brewing family, with her niece, Miss Marjorie Powell. They were both anxious to visit the area and were going to stay with Mrs. Carling's son Freddie at his dude ranch at the Jumping Pound, five miles southwest.

Father showed the visitors all over the country, including a trip to Banff. By the time the excursion was over it was obvious that the young Speaker was charmed by the eastern girl.

A while later father spoke to Rutherford and the good premier sent him on a special mission to Ottawa. It wasn't long before there was an engagement and a wedding. It was quite an affair, for the bride's family, was well known in eastern circles and British Columbia where the town of Powell River was named after them. Amongst the guests was W. L. Mackenzie King, the bride's godfather.

The Dudes Gathered from Miles Around

With the Big Hill ranch well established father started to raise a family and do some entertaining. There were some happy social affairs from time to time, one of these being a hunt for the last wolf on the Big Hill.

All the dude ranchers for miles around were lined up for this event. They had splendid bags, beautiful rifles, belts full of cartridges and earnest and expectant looks on their faces, for the honor of killing the last wolf would make a nice story in eastern clubs.

After a sumptuous hunt breakfast around 11 a.m. the party took off on horseback. About 4 p.m. they routed poor old lobo out of his lair and gave chase. A real rancher in those days could hit a running jackrabbit at [illegible] yards from the back of a galloping horse but a dude rancher might be lucky to hit the broad side of a barn door at that range. They chased the ancient wolf through the thickets and groves, firing and shouting wildly. They didn't even dust his tail. The shaggy veteran entered the heavy woods and got away, not to be seen for another year.

The chagrined huntsmen returned to the ranch house where father did his best to assuage their discouragement with a glass of port and an invitation to try again.

The ranchers of Alberta are very fond of a good horse race. The interest in these events increased as they often raced their own mounts. The village of Cochrane at one time had the finest grass track in western Canada. From an old news clipping we learn of its original background.

"In the heart of the foothills at the little village of Cochrane lies a beautiful stretch of ranching country with undulating pastures and scattered bands of wild horses, many with a thoroughbred strain. In the early morning the dew sparkles on the grass, the river mists hang over the green waters of the glacier-fed Bow and the sun tints the peaks of the Rockies with a pinkish glow. In no other part of Alberta has racing been carried on so long."

One of the best sporting ranches of the district was the old Meiklejohn place at Grand Valley, 12 miles west of the village. In 1907 the famous Critchley family took over the ranch, turning it into an all-horse ranch for polo and racing. Oswald Asheton Critchley was a character. He pioneered Calgary and owned most of the land where Shouldice Park is now. He was also a founder-member of the Ranchmen's Club at Calgary. The Critchley ranch extended over 10,000 acres and as late as 1907 it was possible to ride 30 miles without striking a fence.

Giants on Horseback

Critchley was 6 feet 3½ inches and a wonderful horseman. He actually started the track at Cochrane. The Critchleys had their own polo team on the ranch. It was a wonderful life with thousands of prairie chicken nearby, plenty of brown trout in the Bow, moose hunting and horse racing.

When war broke out in 1914 the entire Critchley family was in uniform, the father at 52. Brig.-Gen. A. C. was to become famous as "Critch" and his biography has just been published in London. Major Walter Critchley now lives here on Atkins Road and there was Jack, a massive six-feet-four.

So striking a picture did this family make when in uniform that father put it in his office window as an enlistment inducement.

After the war the Rhodes brothers took over the Critchley ranch with its tennis courts, clay pigeon range, trap shooting and putting green. They were wealthy coal owners from England. They continued the ranch as a breeding establishment for race horses and polo ponies.

The Rhodes took an interest in the Cochrane track and under the ranch manager, Bob Cochrane-Wilson, of 137 Barkley Street, they started new developments. A larger grandstand, sheds for 150 horses, jockey and saddle rooms and a polo pavilion were erected. A charter for the track was purchased from the town of McLeod to make racing legally correct. The charter was issued by the South Alberta Turf Association and the dates for the Cochrane meet were set by Ottawa. The track buildings were painted a dove grey and blue, the Rhodes racing colors.

Bob Cochrane-Wilson, fresh from Scotland in 1912, played for the Haunted Lake Polo Club when he first came to Alberta. He was supposed to join his cousins the Hon. Tom and Lady Adela Cochrane, who were doing a spot

Life That Few Would Recognize

of the CATTLELAND

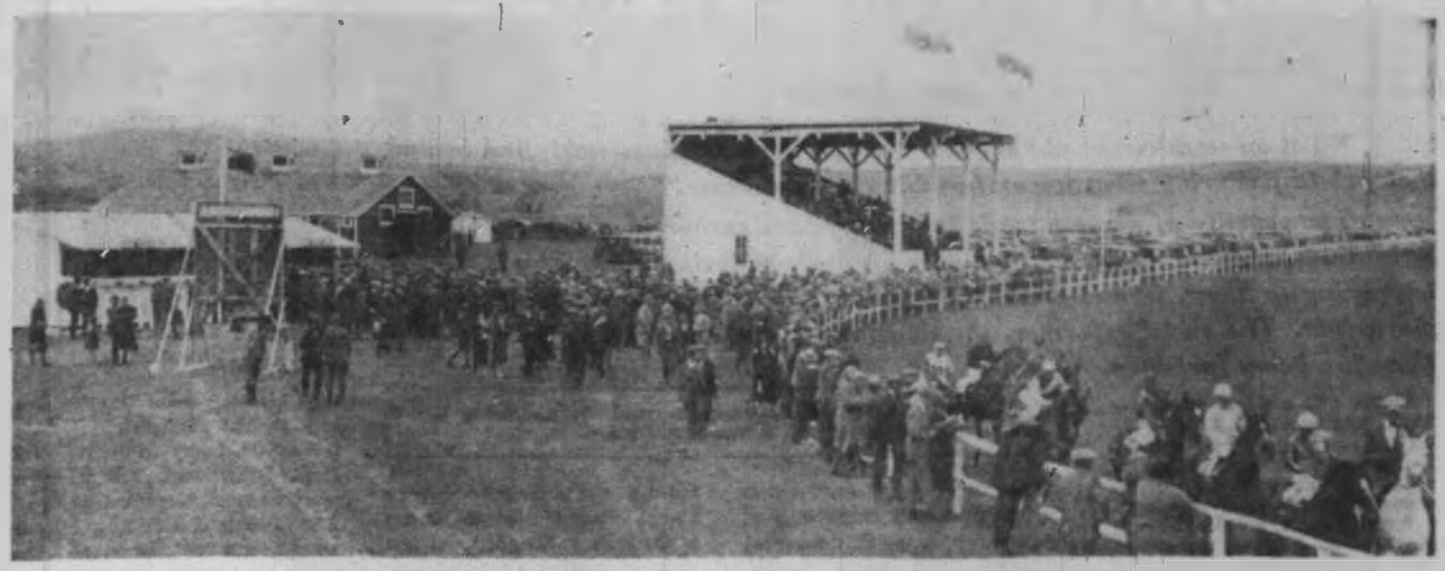

JOHNNY LONGDEN, one of the world's great jockeys, rode his earliest winners on this track at Cochrane, Alta.

of pioneering at Grand Valley. Somehow or other he missed them and after years of ranching, horse raising and polo, came to the Rhodes ranch as manager in 1922.

Under the Rhodes and Cochrane-Wilson the track got into high gear. Special trains came from Calgary daily to unload thousands. Although the village had a population of only 450, the pari-mutuels took in $80,000 on May 24 1924, which wasn't bad for that time and place.

As C. K. Long, a former Alberta polo player and rancher now living on Beaver Lake Road, recalls:

"It was a day we were all looking forward to. It was a gentleman's sport, picnic-like, similar to the English meets. All the big ranchers were there. That's what made it such great fun. They raced their own ponies."

Horses from Tia Juana, Washington, and all over the west ran on the track. Johnny Kipling, the Indian, was the Rhodes' jockey. Johnny Longden, then an apprentice, got his share of winners. Ranchers from Montana, Wyoming, and British Columbia were amongst the daily crowds of 5,000 who attended the meets. Armored trucks took the track receipts to the bank at Cochrane.

Cochrane had some famous polo teams in its day. These included Rhodes Ranch at Grand Valley with Bob Cochrane-Wilson; the Crown Ranch, the Virginia Ranch and the Kerfoot Ranch team. Dudley Ward, well known in B.C. as a rancher and polo player, was on the Virginia side for several seasons playing with T. B. Jenkinson, the owner.

The Rhodes Ranch bred polo ponies. In 1923 there were about 1,000 head at the place. Ponies were shipped to Aiken, North Carolina, California and England.

One of the finest players turned out in Canada was John Deane-Freeman, who played for the High River team. He was good, even on a green horse, and was able to hit the ball when the horse was bucking. This great sportsman was killed at a tournament at Coronado Beach, California. A horse bolted and he was hit with the steel bit end. Sometimes on the Kerfoot Ranch, where they had a private polo field, bears had to be chased off the grounds. The players quit chasing the ball and took off after bruin, lambasting them with polo mallets.

In 1935 the Rhodes sold their ranch. Bumpy, one of the brothers, bought Deerleap, the large mansion in Metchosin, and lived there for a few years. Debbie, another brother, died at the Adelphi Hotel in Liverpool, just prior to the running of one of his Alberta horses in the Grand National.

Bob Cochrane-Wilson says of his ranching days:

"We worked hard. During the winter we had to exercise all the horses. Moved tons of hay. And it was cold. Took 40 tons of coal to keep the ranchhouse warm each winter."

Mrs. Cochrane-Wilson sums up Bob's experience with ranching:

"He loved that life."

The ranchers of early Alberta were a colorful group and like all pioneers had some sterling qualities. They had tough lives, endured terrific hardships, sometimes made fortunes, often enough lost them.

One beautiful evening, many years ago, as the moon shone down on the silver Bow, a dance was in progress in a ranchhouse overlooking the river. Towards midnight two of the guests, one a recent arrival from the east, the other a rancher's wife, met upstairs. The newcomer, admiring the lovely dress on the cattleman's wife, inquired:

"Where did you get the dress? On your last visit to Chicago?"

The other drew herself up slightly.

"I buy my dresses in only two places, Cochrane and Paris!" she said.

Such loyalty to the tiny place was quite usual.

VICTORIANS SAW MAGNIFICENT FUTURE

Continued from Page 11

paper representation in the Assembly, which was the colony's "lower house".

To Victorians, in 1863, there were two facts that made them feel confident that in commerce and trade they could outstrip any challenger. First, it was a duty free port, and secondly, ice free.

"The recent severe weather which has frozen the Columbia below Astoria and the Fraser below New Westminster shows that Victoria is the only port on the coast in winter between San Francisco and the North Pole. Passengers destined for Portland had to be brought on here, where some are stopping. Others returned on the steamer, and if the ice will not permit the steamer to go up to Portland, they will have to go back to San Francisco. What with the bar at the mouth of the river all the year round, and the ice in winter, there is pretty conclusive evidence that no spot on the shores of the Columbia River can ever become a rival to Victoria."

The Colonist continued: "But New Westminster, the great up-river rival of Victoria in the imagination of some people, is in a sad plight indeed. The steamers can neither enter nor clear, can neither go upstream nor down; but stick to the wharves with fear and trembling lest that when the ice break up they may go downstream without paying ordinary respect to the collector of customs. This is certainly a very unpleasant prospect indeed for steamboat owners. But the presumption is that the wharves will go downstream with them. . . . Parties that arrived (in Victoria) yesterday (January 14) express their conviction that such will be the inevitable result.

"Happily Victoria . . . is still an open port. Not a cake of ice can be found in our harbor. Steamers, sailing vessels and wharves are just as secure from ice as at midsummer. This is a great fact worthy the attention of all parties interested in commerce, navigation and real estate."

A reader might deduce that in those days a century ago there was a bitterness in the rivalry between Victoria and New Westminster that it seems hard to justify today. Newspapers and politicians, merchants and tradesmen exchanged slanders and insults.

"So," said The Colonist in summing up editorially on the matter of Victoria's climatic blessings, "we naturally conclude that our New Westminster neighbors ought to be convinced by the force of circumstances that it is a natural and physical impossibility to build up a larger commercial emporium there than here. They might just as well try to beat the Society Islands in growing oranges . . ."

NEXT WEEK another glance into the files of The British Colonist will allow readers of The Islander to see something of the way of life in the frontier community which was soon to become a city and the capital of British Columbia.

G.B.S., Master of Shock Treatment

HIS SCALDING WORDS STILL FURIOUS ECHO

By JOHN BARKHAM

What an unashamed old shocker George Bernard Shaw was! And behind that public posturing what uncomfortable common sense!

The sanctity of decease tends to envelope an author in a cocoon of high seriousness, moving us to consider only his more enduring work. This is already happening to Shaw, who is gradually beginning to acquire the status only of a playwright. The social reformer, the drama and music critic, the public godfly—these are being forgotten.

GEORGE BERNARD SHAW
. . . resuscitation.

PLATFORM AND PULPIT, by George Bernard Shaw, edited by Dan H. Laurence. New York: Hill & Wang. 302 pages. $5.

As one who can remember how Shaw, even in old age, loved pricking balloons of public self-esteem, I am happy to welcome the second volume in the publisher's series resuscitating his more peripheral writings. These anthologies will all draw on hitherto uncollected Shaw. The first, which reprinted a selection of his music criticism, deserves a like reception, though it is of lesser intrinsic interest.

This is understandable. Creative artistic criticism shares the permanently of the arts themselves, but comments on contemporary public controversies usually fade when the controversies fade. Thus Shaw's ideas of socialism, based on gaslight Fabian theorizing, have little meaning for a world which has had first-hand experience with the Marxist variety.

But get Shaw on his own ground and how he made the feathers fly! It was in September, 1884 that young Shaw, "a strange and startling figure," for the first time began calmly denouncing as robbers men customarily regarded as ornaments of society. He continued this practice, with appropriate, selected argument, for the next half-century. Of Shakespeare he said in 1896: "I do not know whether under socialism, people will still want to hear Shakespeare . . . I doubt it." Forty years later he was still at the old stand, by this time admiring nations on the eve of the Second World War to begin war "by sending their oldest men into the trenches".

These are examples of Shaw's shock technique which, as he early discovered, is best achieved by suggesting simple solutions for complex problems. On literary matters he probed more deeply, but the twist in the tail was never absent. Read him on the subject of the Bible as literature and as a work of inspired relevation. He concludes a long and closely reasoned argument with this warning: "Be on your guard against the idolatry of art — the spirit which says, 'This is absolute, inspired truth, and we will burn anybody who questions it.'"

Similarly he took issue with the Sermon on the Mount, "a very moving exhortation," for asking men to love one another. "This refuses to accept the facts of human nature," he declared. "Do you love the tax collector? Do you love Mussolini, Hitler, Franco . . . ? I do not like these gentlemen, and, even if I did, how could I offer myself to them as a delightfully lovable person." (The idea of Shaw as a "delightfully lovable person" is funny in itself.) Instead, Shaw suggested a more practical rule: "Live and let live."

Shaw maintained a busy lecture schedule till 1933, when he bade farewell to regular lecturing from — of all places — the stage of New York's Metropolitan Opera House. "I regard the platform as obsolete," he explained. "The microphone's the thing. It is foolish to talk to hundreds when you can talk to millions."

Television came just too late for the old man. After you have sampled his acerbic wit and common sense in these pages, you won't find it hard to imagine how effective it would all have sounded on television delivered in that musical brogue, punctuated by that minatory forefinger, and underlined by that wagging beard, that impish glance.

Beethoven Letters Explore

CYCLE of GENIUS

THE LETTERS OF BEETHOVEN, edited by Emily Anderson. New York: St. Martin's Press. Three volumes. 1,613 pages. $10.

The publication of this new English translation of Beethoven's letters is hardly likely to make front page news, but the chances are that this three-volume work will still be read and cherished by music-lovers long after all of today's front page stories have faded into oblivion. We have before us, ladies and gentlemen, a work of the purest, most dedicated scholarship performed for its own sake and without publicity over a period of 14 years. This is becoming an increasingly rare phenomenon in our century of haste.

The musicologist who accomplished this feat is the Englishwoman who performed the same service for the Mozart letters some years ago. Characteristically enough, the publishers tell us nothing about Miss Anderson herself. The emphasis is entirely on Beethoven, which is as it should be.

What we do learn about this Englishwoman has to do entirely with the letters, and that is impressive enough. Every one of the 1,600 or so letters and so documents in this edition was tracked down by her to the original source, where it was copied or photostated and translated into durable English comparable with Beethoven's German. (He also wrote a surprising number of letters in French.) This single act, so simple to state, required the editor to travel all over the world and pore over a handwriting that became progressively crabbed as the composer grew older, deafer and crustier.

The magnitude of this labor can be gauged from the editor's oblique admission: "For anyone bent on tracing the originals of Beethoven's letters," she says, "the elusiveness of these documents raises a truly formidable problem. Rarely have the letters of a great artist been so widely dispersed and consequently so inaccessible."

Miss Anderson has succeeded in printing approximately 400 more Beethoven letters than have ever been published in English before, but she is the first to concede that probably no complete collection will ever be made, since more are always coming to light. Moreover, since Beethoven is the most performed of composers whose music still challenges executants, forgeries are constantly being made of his hand. One such forged letter, for example, was offered to the Swiss collector who happened to own the original.

The letters speak for themselves. In these tortured epistles the whole cycle of genius unfolds before our eyes: the ardent young Beethoven eager to leave Bonn for Vienna, the Beethoven of the famous Heiligenstadt Testament (re-translated here in full from the heartbreaking original), the crotchety letters of the old Beethoven squabbling with landladies, barbers, publishers and his nephew Karl.

If the letters establish anything at all it is the complete spiritual hiatus which existed between Beethoven the man and Beethoven the artist. His most curmudgeonly letters were written at times when he was composing the loftiest music, especially in his third and last period.

Each letter in the book is carefully annotated. All works and persons are identified, all references to people, places and times are explained in concise footnotes. The entire work, indeed, is a model of meticulous scholarship, a monument to Emily Anderson herself and a credit to her publisher for this tasteful presentation of her work. These Beethoven letters, which should be part of every good music library, should be read in conjunction with Thayer's standard biography recently reissued in a three-volume edition by the Southern Illinois University Press. J.B.

From the Sacred Mountain

HE SURVEYS JAPAN

It is one of the saving graces of man that, given time, he will invariably learn to love his enemies. It is even on record that some Scots have learned to do this with some Englishmen.

It is highly unlikely, however, that any nation has accomplished this turnabout with as much gusto and speed as the Americans have with the Japanese.

It began with individual members of the army of occupation and has grown to such proportions that an army of writers has since moved in to mop up the mystique of Japan with millions of words—some straightforward and some spongy.

Alexander Campbell belongs to the camp of the straightforward. This is not to say that he is any more immune to the delights of Japan than lesser writers. He unashamedly admits to having succumbed to those delights like all the rest.

THE HEART OF JAPAN, by Alexander Campbell. McClelland and Stewart. $5.75.

Reviewed by RON POULTON

But he writes with sympathy, rather than any mawkish fancy, and humor without being ham handed. And it is this difference which gives his book authority as well as distinct readability.

Mr. Campbell is no fly-by-night expert. He does not pose as an expert at all. But he had rather more chance to study his subject than most of the postwar gallery of rooters for this collection of islands which the far Pacific wears like a charm bracelet on its way to the Asian mainland.

He was Life and Time correspondent in Tokyo for four years, at the end of which time he took off. "And then," as he puts it, "in the swift turnabout of the plane the sacred mountain was gone, and all of that marvellous country."

He shows that he is a good reporter by the way he presents his characters—the ward boss, the movie star and her politically befuddled boy friend, the luckless lovers who finally contributed—because it seemed the sensitive thing to do—to the toll which makes Japan lead the world in suicides.

They are all pinned to Campbell's pages without malice. And when he wants to make a point, whether it be about the ineptitude of the American military occupation of Okinawa or the wild antics of Japanese politics or the mendacity of a business tycoon, he goes out and finds a good source to quote in order to lend his points authority.

There are only 298 pages to this book, but none of them should be skipped, and they will all leave you itching to know when the next plane is due to leave.

Agonizing Testimonial

NOVEL and DIARY FROM TURIN'S TRAGIC SON

Reviewed by W. G. ROGERS

A novel and an autobiography, each new to us though some 10 years old in their native land, these are moving accounts, in little and in big, of frustrations, illusions with a searing nightmare quality, and hope held out only to be snatched fatefully away.

The fiction, laid in the author's beloved Turin and its picturesque background, tells of a teacher who, but for Fascism and war, would have lived happily to himself—a quiet, self-sufficient, backwater existence.

The time is 1943-44. Every night the young people, including the teacher who is the narrator, desert the city and the bombs for the hills. One evening the teacher meets his former mistress, from whom he separated seven or eight years before, and her seven or eight-year-old son. Their friends have suffered clean deaths by bullets or horrid deaths by torture. Now there is hope for an end to bloodshed. The Allies land in the south; the government surrenders. But the more cause for hope, the worse their lot in fact becomes. Setbacks at the front bring down more savage controls in rear areas. War, "the tornado, the terror of the world," engulfs them.

THE HOUSE ON THE HILL, by Cesare Pavese. Translated from the Italian by W. J. Strachan. 192 pages. $3.95. THE BURNING BRAND: Diaries 1935-1950, by Cesare Pavese. Translated from the Italian by A. E. Murch. Introduction by Frances Keene. 308 pages. $7.50. New York: Walker & Co.

"I shrugged my shoulders," said the teacher. He gave up, in spirit. The war years were subtracted from living, yet they would never let living be the same again.

The novel, set within the time span covered by the diaries, reflects in its narrower range the meaning contained in the larger work—one of the most agonizing testimonials from postwar Italy.

One day Pavese has a cold; another, he buys a pen; he mentions Ranieri's restaurant in Rome. Everything else is philosophical, emotional and creative consideration of people, subjects and theories of urgent concern to Pavese as

CESARE PAVESE
. . . disenchanted

man and writer. He speculates on charity, candor, sin, suffering, age, youth, hope, symbols, poetry and prose; on Homer, Plato, Dante, Shakespeare, Leopardi, Proust, Faulkner, Dos Passos, Masters, Stein—he translated her "The Autobiography of Alice B. Toklas" and "Three Lives".

He excels in pithy opinions: "One must look for one thing only, to find many" . . ."(Marlowe) is energy at full stretch, but he is not a poet". . . . "The great task in life is to justify oneself." . . . "Rome is a crowd of young men waiting to have their shoes polished".

Here are irony, cynicism, misogony—"No women marries for money; they are all clever enough, before marrying a millionaire, to fall in love with him."

Pavese had some wretched experiences with women, in particular the last one, supposedly a Hollywood actress.

You are puzzled by his definitions of liberal, and reactionary, and his attitude toward women; you may quarrel with him all across the board, for he stayed Communist a long time. But he has pride, a fearful consistency and a relentless vigor and impetuosity—even if it amounts to a drive toward the grave.

The climax of **The House on the Hill** is the flight back to beginnings, the return home. The climax of **The Burning Brand** lies dramatically, even melodramatically, outside and beyond the book itself. In 1950 when the diaries close, shortly after he won the coveted Strega prize, he committed suicide.

The novel is permeated with a haunting sense of withdrawal, retreat and futility. The questions propounded in **The Burning Brand** is again the same: "What's the use?" But this has a grander scope. Not a confession, it is rather a vindication, an explanation of why mankind proved so alien and repugnant to one harried man.

NEW BOOKS and AUTHORS

FROM A TYNEMOUTH PASSENGER

By James K. Nesbitt

LEGACY IN COLOR

From Frederick Whymper

In my long quest for more information about the steamer Tynemouth – which arrived here in September of 1862 – and about her passengers and their descendants, I became fascinated with the life of Frederick Whymper, who has achieved some fame as an artist.

Whymper was aboard the Tynemouth. British Columbia was much in the news, and in London Whymper packed his paints and brushes and his pens and pencils, for he was a writer as well as an artist.

He has left us a quite remarkable legacy. He published many books on his travels in this province, in the Yukon and Alaska. He accompanied many exploring expeditions in those parts, and while with them painted what he saw, so that his work is today a quite priceless part of our history. There is a number of Whympers in the Provincial Archives; and if you should come across one at an auction or in a junk shop, buy it. It's worth a great deal, if not in actual cash, at least in historic value.

Whymper was not idle on the three-and-a-half-month voyage of the Tynemouth from London. Every day he wrote, and what he wrote he put together in a book. Had it not been for Whymper we would not today know anything of this voyage of a vessel that is one of the "Mayflowers" of our history.

Whymper tells of excitement aboard the Tynemouth: "We were beginning to find life somewhat tedious, when a storm arose on board that altered the aspect of affairs. In common with a large proportion of ships—as far as my experience goes—we were considerably undermanned, and the overworked crew mutinied. They came aft to the captain, and a scene ensued, in which very high words passed, and at length one of the more daring mutineers 'protest' (to use the language of the fraternity) a blow between the skipper's 'peepers' which brought the 'claret' very freely from his nose. In consequence, the fiat went forth—instantly and indignantly—'put them in irons'—which was, however, a thing easier said than done. At last the officers—with the assistance of some of the passengers—succeeded in handcuffing the rebels, and they were then stowed away in a rather warm compartment near the engine-room, till such time as mutiny should be rooted out of them.

"Our captain was in a dilemma. We were almost becalmed, our sails flapped idly, while the arrangements for the coals were such that with these men off duty our engine-room soon came to a standstill. The coal was chiefly in the fore-hold, and had to be raised, wheeled along deck, and deposited in the 'bunkers'.

Volunteers were called for. "A committee of the passengers was convened, and it was agreed that the more active of all classes should be invited to volunteer, and act as crew for the time being. All the younger men came forward readily, were solemnly enrolled and set to work at once, glad of an interruption to the monotony of the voyage. We scrubbed the decks, hauled at ropes, filled the coal sacks, and hoisted them on deck, getting a fair taste of a modern sailor's life on board a steam vessel."

One of the young men was Charles F. Redfern, destined to be several times mayor of Victoria.

Whymper thoroughly enjoyed himself. "We found it good exercise, and worked with a will. Did we not know that the eyes of (a) mutineers were looking on approvingly? We did, and even our parson creditably proved his 'muscular Christianity,' and soiled his irreproachable garments at one and the same time. I tasted the dignity of labor, in the role of an amateur coal heaver, and in the more sinecure employment of keeping the 'look out.'

FREDERICK WHYMPER
. . . he loved adventure and his arts

"We cooled our fevered frames with libations of beer, and buckets of diluted lime juice; in this matter having an undoubted advantage over the old crew, who didn't get much of such luxuries.

"At last the tropical heat, super-added to that of the furnaces, brought the men to their senses, and the larger part of them went back to work; three, however, held out and were kept in irons."

One may imagine with what relief the Tynemouth passengers set foot on shore in the Falkland Islands: "As our ship's cow had given up the ghost, frightened to death in a storm, and the fowls were things of the past, we were all glad to get ashore, luxuriate on milk and fresh provisions and stretch our legs."

Of this place Whymper wrote in his book: "I spent many pleasant days in Victoria; it was my resting place in the intervals between many lengthened journeys. It is a very bright, clean, well-built little town, with all the latest improvements. There are many private and public societies, Masonic, national and charitable, and the traveler can always be sure of much hospitality if he comes with good credentials.

"The naval gentlemen from Esquimalt give life and tone to the society of the place, while the active or retired servants of the Hudson's Bay Company are its principal residents. This company has in Victoria a very fine warehouse and wharves, and now does a miscellaneous business, in addition to the collection of furs."

Frederick Whymper was here but a few weeks when he took off for Cariboo, where roads were being built and much other activity going on. The engineers and contractors engaged him to paint the activity, much as a photographer would be engaged today.

There was in The Colonist of Dec. 1, 1863 this note: "Fine arts—Mr. F. Whymper has shewn us some very neat water-color sketches of scenes in Cariboo, and along the wagon road make by him during the past season. We understand he intends taking them to England when they will probably be given to the public. Mr. Whymper will be glad to supply copies of the sketches to any parties wishing to procure them."

In the early spring of 1864 Whymper went off to isolated and practically unknown sections of British Columbia, and when he returned there was this in The Colonist: "Views at Bute Inlet—We have been shewn by Mr. F. Whymper a few water colors made by that gentleman during his recent visit to Bute Inlet, which serve to give those who have never witnessed the grand scenery on the Homathco a better idea of the nature of the country than all the verbal descriptions yet published. Mr. Whymper succeeded in taking three views of the magnificent glaciers . . . and he also has a number of sketches in the beautiful valley of the Homathco, showing the windings of the trail and some of the formidable obstacles which Mr. Whymper has overcome.

"The paintings are executed in an artistic manner, and, taken in conjunction with Mr. Whymper's very excellent drawings of Cariboo, which we have previously noticed, will be invaluable adjuncts to any finished work on British Columbia."

Gold excitement, exploration, new settlement—all these attracted Whymper. He had a thirst for adventure, there was a force in him that compelled him to record in paint all that he saw, and that is why his legacy to us, a century later, is so rich, and growing richer all the time.

In 1864 Victoria was in the midst of another of the gold fevers that gave so much life and personality to this place. This time the rush was to the Sooke district — to Leech River. Naturally, Whymper went along. He sent a painting to a friend with this note: "The enclosed is a sketch of the rocky canyon about six miles up the Sooke River, and immediately below the falls, on the banks of which Mr. Foley prospected, getting as much as 15 to 30 cents to one pan.

"The canyon is unmistakable. Rocky walls of ancient masonry rise abruptly above the stream, which winds among them; below, a silent pool, dark and deep. The Indian name is 'Quontongass' (The Jump), so termed because at one point, indicated in the sketch, you can leap across."

Is it possible that this sketch of Sooke River canyon is in Victoria today?

Governor James Douglas was so impressed that he arranged a showing of Whymper's paintings in the Government Buildings: "Mr. Whymper has a number of really beautiful and interesting views, in water colors, of various portions of the Island, and deserves great credit for the industry, and great care he has exercised in his duties."

In 1867 the Illustrated London News published "two faithful engravings from pictures taken by Mr. Fred Whymper, the artist, who accompanied the exploring expedition under Dr. Brown. They represent the 'Laughing Waters' or Puntledge Rapids, and a fortified village on the west coast inhabited by the Wyacks, a savage tribe of Nittinaht Indians."

The last we hear of Frederick Whymper was in The Colonist in May of 1868:

"Frederick Whymper, formerly of the Vancouver Island Exploring Expedition, and more recently one of the artists employed by the Western Union Telegraph Company to accompany the Russian-American construction party on the now abandoned Overland Line, has been invited to lecture before the Royal Geographical Society of London. Mr. Whymper, besides three summers, passed a winter in the north, that he might sketch the winter phenomena of the Arctic regions. He resided in this city about two years ago."